...the News All the Time
LARGEST HOME-DELIVERED CIRCULATION
LARGEST ADVERTISING VOLUME
MADISON 2345
The Times Telephone Number
Connecting All Departments

EQUAL RIGHTS

Los Angeles Times

LIBERTY UNDER THE LAW — TRUE INDUSTRIAL FREEDOM

In Two Parts — 32 Pages
PART 1—TELEGRAPH SHEET—16 PAGES
MADISON 2345
The Times Telephone Number
Connecting All Departments

...XLIX. MONDAY MORNING, OCTOBER 27, 1930. C
DAILY, FIVE CENTS

...FFER MADE TO VARGAS

...nta Tenders Presidency

...der of Brazilian Rebels' ...ories Asked to Assume Charge of Government

...ling of German Ship by ...rt Laid to Impudence of Vessel's Captain

...NTA GROSSA (Brazil) Oct. ...)—Getulio Vargas, generalis... of the Brazilian revolutionary ..., was invited today to assume ...Presidency of Brazil. The in... was from the military junta ...ling the Federal government ...de Janeiro.

...gas was Liberal candidate for ...dent in the national Brazilian ...ion early this year, but Dr. ...Prestes was declared winner. ..., who made a preinaugural ...to President Hoover in Wash..., and also was received by ...officials in England, France, ... and Portugal, was due to ...office November 15. Since the ...of the Washington Luis ...ment last week, he has been ...virtually a prisoner in the ...executive palace at Sao Paulo.

REVOLUTION ENDED

...Goes Monteiro, chief of staff ...insurgent army, informed the ...ated Press correspondent to-... the revolutionary movement is ...

"In order for cessation of hos... has been given and the rev... has won a complete vic..." he said.

"...al troops are advancing ...interference on the city of ..., Brazil's commercial me...

...Pena Andrade, commander of ...federal soldiers in the Itarare ..., today signed a paper sur... the territory and placing ...soldiers under the command of ...volutionary generals.

POSTS ASSIGNED

...ssignment of the Federals' ...der was made yesterday, to... events being a formal con... of the fact.

...Miguel Costa, commanding ...insurgent vanguard, has become ...commander of the city of ..., Gen. Fiorus Da Cunha has ...appointed of all air forces in ...

...ederal soldiers under Gen. Joao Al... have taken possession of the ... of Espirito Da Ribeira and its ... Other forces are concen... at Apiahy, southeast of ...

...ADERS REPORTED
...HAVE STARTED NORTH

...TO ALEGRE (Brazil) Oct. ...)—Col. Kingbelofo today as... the Presidency of the State ... Paulo.

...ports here say Getulio Var... started north from Ponta ... after receiving a call from ... de Janeiro junta asking

...ntinued on Page 2, Column 3)

RICH PATRON OF TURF SPORTS DIES

[A. P. Photo]
Harry Payne Whitney

AUTO TRAIL'S TOLL RISES

Car Fatalities of 1929 Higher

New York State and City Lead Grewsome List; California Fourth

Los Angeles Ranked Third in Total Casualties, But Seventh Per Capita

By a "Times" Staff Correspondent

WASHINGTON, Oct. 26. (Exclusive)—California was the fourth State in automobile fatalities in 1929, according to Department of Commerce figures just released. New York had the greatest number. Pennsylvania was second, Ohio third.

New York City led the list for motor fatalities in 1929 with Chicago next and Los Angeles third. New York's deaths from this cause were 1338; Chicago, 729; Los Angeles, 390; Detroit, 369; Philadelphia, 356.

In percentages according to population, however, Los Angeles is much lower than other great American cities. Youngstown, O., led with 42.4 per cent; Gary, Ind., 40 per cent; Camden, N. J., 37.6 per cent; Long Beach, 36.7 per cent; Miami, Fla., 35.7; Cleveland, 32.9, and Los Angeles, 32.8 per cent.

In the death registration area in continental United States accidents

(Continued on Page 2, Column 5)

SPORTSMAN SUCCUMBS

Polo King Victim of Pneumonia

Harry Payne Whitney Dies Unexpectedly Following Brief Illness

Vast Wealth Devoted Largely to Development of Turf Sports

NEW YORK, Oct. 26. (AP)—Harry Payne Whitney, multimillionaire sportsman and capitalist, died unexpectedly tonight at his home in Fifth avenue. He was 58 years of age, and, although he had been ailing several days, the illness was not considered serious.

He was a member of one of the wealthiest families in the world and the wealth he inherited and produced in mining and real estate was devoted in part to development of turf sports.

Harry Payne Whitney was a brother of the late Payne Whitney, financier, philanthropist and sportsman, who gave millions to charitable and other institutions. When he died while playing tennis on his country estate in 1927, he left an estate with a net valuation of $178,893,000, the largest in the history of the transfer-tax bureau here.

SUDDEN ILLNESS

Through Thomas J. Regan, the financier's secretary, the Whitney family issued the following statement tonight:

"On Tuesday, last, at his residence in New York, Mr. Whitney was taken ill with a slight cold, with fever, from which pneumonia developed, which was apparently not severe until Saturday morning when there was a rapid extension, and he died Sunday evening at 9:35 o'clock (E.S.T.)"

At Mr. Whitney's bedside when he died were his wife, his two daughters and sons-in-law, Mr. and Mrs. C. McCulloch Miller and Mr. and Mrs. Barklie McKee Henry, and his son, Cornelius Vanderbilt Whitney.

The widow, the former Gertrude Vanderbilt, is prominent as a sculptor and in social welfare and relief work. She and Mr. Whitney were married at Newport in 1896.

PREMIER SPORTSMAN

Horse racing, breeding and polo activities made Harry Payne Whitney known as a premier sportsman of America. Much of the wealth he inherited and produced in mining and real estate interests was devoted to development of turf sports.

In the polo field Mr. Whitney was one of about a dozen men in the game's history to hold the maximum handicap of ten goals. He became interested in the sport after leaving college, was said to have sensed the possibilities of the new kind of polo and to have organized the activities which led to the defeat of English teams in international matches.

He was a member of the famous "Big Four" of 1909, which established the reputation of American polo; and was known as "a player par excellence who could invariably be relied upon to pass the ball to the right man at the right moment."

YALE GRADUATE

Harry Payne Whitney was born in New York April 29, 1872, was the son of William C. Whitney, Secretary of the Navy during the first Cleveland administration and a wealthy mining and real estate operator who was determined that his son should succeed to his administrative affairs.

After the younger Whitney's graduation from Yale in 1894 he registered at Columbia University law school and entered the office of Elihu Root. He abandoned law the following year, however, and after a big game hunting trip to India, became identified with his father's interests in the Guggenheim Exploration Company and the American Smelting and Refining Company. He also served later as president of the New York Transportation Company.

There are three children, Cornelius Vanderbilt, Flora Payne (Mrs. G. MacCulloch Miller) and Barbara (Mrs. Barklie McKee Henry.)

Harry Payne Whitney first gave

(Continued on Page 2, Column 4)

OIL CHARGE REFUTED

Wilbur Receives Exoneration

Justice Department Finds No Grounds for Kelley Accusations

Shale Land Administration Declared to Have Been Entirely Regular

WASHINGTON, Oct. 26. (AP)—Charges by Ralph S. Kelley that the Interior Department had permitted oil companies to get wrongful possession of valuable oil shale lands in Colorado, were said today by the Department of Justice to have been unsubstantiated by a study of government files and testimony of persons named in the accusations.

Meanwhile, Kelley issued a statement characterizing the Department of Justice report as a "ridiculous whitewash" and asserting it "reeks with misstatements and misrepresentations."

Kelley, six years in charge of the Denver field division of the Interior Department, charged Secretary Wilbur and former officials with permitting oil shale lands to be illegally taken under government grant.

Kelley resigned September 29, he said, in protest against the administration of the oil lands. Secretary Wilbur refused to accept the resignation and suspended Kelley pending an investigation which the Cabinet members requested the Justice Department to make.

WILBUR UPHELD

The investigation of Kelley's charges was made by Seth W. Richardson, an assistant Attorney-General. His report was transmitted to Wilbur today by Atty.-Gen. Mitchell.

In an accompanying note to Wilbur the Attorney-General upheld the Interior Department's administration of the oil shale lands.

"In looking through this report and the attached documents," he wrote, "I should say there is more evidence to support the conclusion that you and your department have been exceedingly strict and exacting in resisting claims for patents than that you have been too liberal."

Richardson reviewed in detail each charge made by the former field agent and said records showed only about 3 per cent of the oil shale lands owned by the government had been patented and that oil shale has no commercial value and will not have until the supply of petroleum in this country is exhausted. What its ultimate value will be, he said, is problematical.

NO IRREGULARITIES

"The investigation, therefore, which has been made by the Department of Justice has been unable to substantiate in any material particular the complaints and charges made by Kelley," Richardson reported. "As he states, the records and files should disclose the existence of the evils of which he complained, but they do not.

"The cases to which Kelley has directed specific attention present, in the files and records of these cases, no evidence of improprieties or irregularities, and certainly no basis for a charge of either wrongful or corrupt administration.

"The condition, therefore, presented by such files and records is entirely harmonious to the physical computations which have been presented in the figures with respect to oil-share acreage. The government oil-shale lands have not been lost or dissipated. Approximately 97 per cent of them still belong to the government. In the Colorado fields 87 per cent of the oil shales are still owned by the United States and the overwhelming majority of the acreage already granted has been granted on the recommendation and with the approval of the applicable field division." (Kelley's office.)

KELLEY'S ACTS REVIEWED

The department says the investigation showed that after being summoned to Washington last July Kelley contracted with the New York World to furnish it with a

(Continued on Page 2, Column 4)

Sentenced!

INDIANS KILL DRY RAIDER

Eight Seized as Suspects

Federal Agent Shot as He Enters Home During Fiesta Orgy

Morongo Reservation Near Banning Scene of Week's Tribal Celebration

BANNING, Oct. 26. (Exclusive) Angry resentment at the white man's intrusion flared to murderous fury on the Morongo Indian Reservation early today and Oscar Olson, special Federal prohibition agent, was shot through the heart and instantly killed.

The slaying of Olson closed a week of fiesta and celebration on the part of the Indians. Witnesses at a Coroner's inquest declared he was killed when he and his associate, Condido Hopkins, enforcement officer, went to the home of John Hyde, an Indian, in search of liquor.

EIGHT HELD

As the result of an investigation conducted by Department of Justice agents, Sheriff Sweetzer of Riverside county and Supt. Ellis of the Indian reservation, eight Indians are being held as material witnesses. Two of those held are John Hyde, where the killing took place, and Juan Lopez.

About a dozen Indians were at the Hyde home, some four miles from here on the edge of the desert, when Olson and Hopkins arrived about 4 a.m.

The Indians, according to witnesses, had been indulging in a drinking orgy to climax the week of dance and rites that featured the celebration. The two Federal officers just reached the interior of the home, when they were forced to make a dash for their lives before the enraged Indians.

As Olson backed through the front door, a shot rang out, and the rifle bullet tore into his heart. He dropped dead. Hopkins, who says he is the son of Ramona and is Chief of Police of the reservation, was not injured and escaped the tragedy.

RIFLE USED

Investigators at the scene of the killing report that the Indians have been consuming large amounts of "rub-alcohol" and were fired to intense fury at the sight of the Federal officers. A rifle, reported to be the property of Hyde, was the weapon used in the killing, but authorities are unable to discover just who fired the shot.

Olson, 40 years of age, according to information here, was just recently transferred to prohibition duty on the Indian reservations of Southern California from North Dakota. He is said to have been an enforcement officer for several years, and worked especially among the Indians. His home is in Buxton, N. D., where his widow and three children reside. He has a brother, Dr. Barto Olson, in Los Angeles.

NEW RECORD ANNEXED BY MRS. MILLER

Australian Aviatrix Cuts Nearly Four Hours Off West-East Continent Run

VALLEY STREAM (N. Y.) Oct. 26. (AP)—The Australian aviatrix, Mrs. Keith Miller, landed at Curtiss-Wright Airport at 3:02 p.m. today with the women's records for east-west and west-east transcontinental flight in her possession. She flew from Los Angeles here in 21 hours, 47 minutes, elapsed time. Recently she flew to the Coast in 25 hours, 44 minutes.

The last leg of the flight was from Columbus, O., whence she departed this forenoon at 10:33 o'clock, landing here four hours and nine minutes later.

She bettered by nearly four hours the west-east record of 25 hours, 35 minutes, recently set by Miss Laura Ingalls.

Taking off from Columbus without breakfast, she battled cross-winds which forced her 30 deg. off her course at one time. She was greeted by a crowd of about 300 persons.

Score of Reds Seized in Buffalo

BUFFALO (N. Y.) Oct. 26. (AP)—After breaking up a Communist mass meeting in a public square and making three arrests last night, police stormed the headquarters of the party and took twenty-one more prisoners. In the melee, which included hand-to-hand combats with the police, the headquarters was wrecked.

Among the prisoners is Ruth White, 22 years of age, who is charged with assault, third degree, and resisting an officer. She was felled with a police billy after, it is asserted, she slapped a policeman's face.

Leipsic Reds Beat Fascists

LEIPSIC (Germany) Oct. 26. (AP) Seven Fascists were injured, two seriously, in a clash with Communists in the suburb of Leutzsch today. The Fascists, who were distributing pamphlets, were suddenly surrounded by an overwhelming force of Communists.

They took refuge in near-by villas, but the Communists stormed the houses, smashing windows and damaging doorways. The Fascists were severely beaten.

Two Children Burn in Home

SAN ANGELO (Tex.) Oct. 26. (AP) Randall Duard Falls, 4 years of age, and Billie Rudolph Falls, 1, sons of C. A. Falls, were burned to death last night while their mother was at the home of a neighbor across the street. The Falls' home was demolished by fire, the cause of which was unknown.

SON'S DEATH KILLS MOTHER

BEDFORD (Eng.) Oct. 26. (AP)—The mother of C. A. Burton, engineer killed in the R-101 disaster, died here today of grief and shock.

Instructor of Col. Lindbergh Killed in Car

ST. LOUIS, Oct. 26. (AP)—Erroid G. Bahl, 35 years of age, aviator and former flying instructor of Col. Charles A. Lindbergh, was killed here today when his motor car collided with another machine.

Charles Remington, a salesman, who drove the other car, said Bahl disregarded a traffic signal light. Bahl was employed as a pilot for the Union Electric Light and Power Company, which operates a trimotor plane between St. Louis and a Bagnell (Mo.) power dam project.

Bahl, a native of Nebraska, had been flying since 1918. It was at Lincoln, Neb., that Lindbergh, then a youth seeking instructions in aviation, joined Bahl's barnstorming group and received some instruction from Bahl, whom he mentions in his book "We."

Dead in German Mine Explosion to Exceed 100

SAARBRUECKEN (Germany) Oct. 26. (AP)—The coal mine disaster at Maybach colliery yesterday appears tonight to have taken at least 100 lives.

Ninety bodies are in mortuaries, while all hope has been given up for eleven men known still to be under ground.

Coming before Germany's flags were hauled up from half-mast mourning for the 262 victims of the recent Alsdorf mine explosion, the Maybach disaster fell upon the nation as a stunning shock. The Saarbruecken disaster not only was the second major calamity to hit the German coal fields within a week. It also was the third within four months.

EIGHT DIE IN BLAZE

SEVILLE (Spain) Oct. 26. (AP)—Eight persons died in a fire today at Olivares, a near-by village. They were trapped in their house, which took fire accidentally.

HOOVER TO MAKE RADIO TALK TODAY

Premiers of Japan and Great Britain to Help in London Pact Celebration

WASHINGTON, Oct. 26. (AP)—The London naval treaty becomes binding tomorrow upon the governments of the United States, Great Britain and Japan, with President Hoover joining Premiers MacDonald and Hamaguchi in an international broadcast celebrating the occasion.

Every section of the universe is to hear the addresses made simultaneously with the depositing in London of Japan's instrument of ratification. The instruments of the United States and Great Britain, accepting the terms of the treaty which for the first time limits all types of naval vessels, already have been deposited.

Premier Hamaguchi is scheduled to speak first, at 8:50 a.m. (P.S.T.) and if this hook-up is successful it will be the first time Japan has been linked in on an international broadcast in this country.

Following the Japanese Premier President Hoover will speak from the Cabinet room of the White House at 7:02 a.m. (P.S.T.) A group of notables will surround him as he delivers his six-minute address.

Premier MacDonald is to speak next at 7:08 a.m. (P.S.T.) from London, and he is to be followed by Tsuneo Matsudaira, Japanese Ambassador to London.

LINE OF AIR TALKS DISCLOSED IN JAPAN

TOKIO, Oct. 26. (AP)—The Associated Press learned in authoritative quarters tonight that President Hoover, Prime Minister MacDonald and Premier Hamaguchi, celebrating in an international radio broadcast tomorrow the deposit of ratifying instruments for the London naval treaty, will go beyond formal congratulations on past accomplishments and attempt to push forward the cause of naval limitation.

Aviator and His Student Killed

VALLEY STREAM (N. Y.) Oct. 26. (AP)—A pilot and a student aviator were killed today, when their plane nose-dived to the links of the Cold Stream Golf Club, near here.

Maj. Philip Watson, an army reserve officer, and Julius Nester, about 34 years of age, were the victims. They were flying in a biplane about 100 feet above the links when the machine got out of control.

GERMANY FEELS QUAKES

HOHENHEIM (Germany) Oct. 26. (AP)—Earthquake shocks of moderate intensity were recorded by the local observatory today at 8:13 and 8:31 a.m. It was estimated their epicenter was 250 miles away.

Will Rogers Remarks:

SANTA MONICA, Oct. 26. [To the Editor of The Times:] Oo-La-Gah, Oklahoma, my real old home, had a fine celebration Saturday. Sure sorry couldn't make it. Unemployment is terrible, but employment is worse.

A prominent miniature golf course out here was robbed the other night. The bandits got five "putters," thirteen balls and 85 cents in currency.

Stanford University has always been kinder hard to get into, but after yesterday's game with Southern California they would take in any moron that couldn't even spell football, as long as he looked like he could carry one.

Yours,

WILL ROGERS.

MUMMY "FORECASTS" WAR

Egyptian Hawk Dripped "Blood" During Period of Boer Hostilities and World Conflict

LONDON, Oct. 26. (AP)—Tale of an Egyptian mummified hawk that drips "blood" during war time was told today by Lord Robert Baden-Powell, chief scout. He says he is not superstitious enough to believe the hawk really forecasts the coming of war, but thinks its prophetic powers are "an amazing coincidence."

Asked to amplify a brief reference he made to the bird at a recent banquet, he said:

"The bird, which is in a mummified state, was discovered in 1887 by a friend of mine during excavation work in Egypt. By comparing it with other things discovered at the same time, he concluded that the bird was at least 4000 years old.

"I saw the thing for the first time the other day at a friend's private museum. It is in a wonderful state of preservation and although the eyes are gone one can still clearly see the beak and the features.

"On the shelf where the bird stands, I noticed a dry brown stain, and when I questioned my friend about it he told me that about a month before the outbreak of the Boer war the hawk became damp and gently oozed bubbles of this stuff.

"All through the campaign this 'sweating' continued until about a month before the war ended, when as suddenly and mysteriously as it had begun the dripping ceased.

"But exactly a month before the outbreak of the great war the bubbles again appeared, and the amazing fact is that they again stopped just a month before the Armistice.

"How can one account for it? Is the liquid some preservative used in the mummifying process which is affected by the weather?"

"A point which seems rather to upset this theory is that there surely must have been weather conditions when the bird was dry similar to those when it was wet. And again, how is one to explain that on each occasion the oozing coincides so exactly with the duration of the war?

"Mind you, I am not superstitious enough to think that the hawk by some weird means forecasts war, but no doubt many people would seize upon that theory. Personally I think it is just an amazing coincidence."

THE DAY'S NEWS SUMMED UP

...TURES. Radio, Page 16, Part ... Women's Pages, Clubs and So... Page 9, Part II; Markets and ..., Pages 14, 15, Part I; Pic... Page 8, Part I; Comics, Page ... Part I.

...WS OF SOUTHERN COUN... Sixty-four-year-old woman ... from Colorado-street bridge in ... attempt and escapes with ... and broken ankle. High... dishonest auto-horn tooters ar... at Santa Barbara. East route ... highway through Torrey Pines ... this week. San Diego Harbor ... railroad rate on honey same ... Angeles and San Francisco. ... Schwartz, Chicago pioneer, ... ill at Pasadena. Page 6, ... I.

...PORTS. Hollywood wins Coast ... pennant. Page 11, Part I. ... hero of Trojan-Cardinal ... game. Page 11, Part I. ... football race narrows. ... 11, Part I. ... Cooper wins Salt Lake City ... bout. Page 11, Part I. ... Howard Jones proud of his ... Page 11, Part I.

...W CITY. Community Chest ... opens today, with 15,000 vol... in field. Page 1, Part II. ... Chamber of Commerce will ask ... county to provide work for ... unemployed. Page 1, Part II. ... pontifical mass celebrated ... Cardinal Hayes in colorful cere... at St. Vincent's. Page 1, ... I.

...Day celebration here today ... marked by fleet's open-house ... Page 1, Part II. ... dead, three dying in Sunday ... accidents. Page 1, Part II. ... believe Shuler ...

...EMBER THIS
The good loser is ...wn by his winning ...

...church explosion meant only to ...scare. Page 1, Part II.

Robbers knock down women and ...get $4700 in week-end forays. Page 2, Part II.

THE WEST. Indians on Morongo Reservation kill dry raider during fiesta orgy. Page 1, Part I.

GENERAL EASTERN. Harry Payne Whitney, millionaire sportsman, dies. Page 1, Part I.

Murder alibi of Denver mother shaken by new story. Page 2, Part I.

Kidnaping of banker arouses Illinois community. Page 4, Part I.

Republicans declare they will keep majority in House after election. Page 7, Part I.

Both parties rush heavy artillery into Ohio and border States for election campaign. Page 7, Part I.

Four more are added to Hall of Fame. Page 4, Part I.

WASHINGTON. Justice Department finds oil charges against Wilbur without foundation. Page 1, Part I.

Auto deaths in 1929 increase 3000 over 1928. California fourth in number, Los Angeles seventh in ratio. Page 1, Part I.

Survey of business for 1930 creates optimism for future. Page 2, Part I.

President nominates experienced diplomat to direct functions of White House in coming season. Page 4, Part I.

Work is being rushed on Hoover's employment program. Page 5, Part I.

Supreme Court to hear arguments in film-distribution suits. Page 9, Part I.

FOREIGN. Presidency of Brazil is tendered to Getulio Vargas, head of rebel armies. Page 1, Part I.

Egyptian bird mummy said to have dripped "blood" during Boer and World wars. Page 1, Part I.

French both skeptical and alarmed over Germans' reported experiments with long-distance magnetic waves. Page 1, Part I.

King Boris and his bride sail from Italy for Bulgaria with thousands cheering. Page 5, Part I.

TWO DIE IN AUTO CRASH

STRAWN (Tex.) Oct. 26. (AP)—Julius Schwasig and Leonce Rieu of Strawn were killed instantly today when the car in which they were riding collided with two other automobiles and turned over on the bankhead highway near here.

FRENCH WATCH NEW RAYS

Skepticism and Alarm Aroused by Reports About Germans Halting Autos at Distance

[Copyright, 1930, by the Chicago Tribune]

PARIS, Oct. 26. (Exclusive)—Long distance magnetic waves capable of paralyzing automobile and airplane motors with which the Germans are reported to be experimenting successfully have aroused mingled skepticism and alarm in France.

Just at a time when the Paris papers were playing up the horrors of chemical warfare and stressing the impotence of any known means of defense against air raids, dispatches from Prague arrived yesterday stating that in a certain area in Saxony automobiles along a two-mile stretch of road where immobilized at will by the new rays. It is explained in the dispatches that the rays paralyzed the magnetos and shut off the spark.

Today the former War Minister, Paul Painleve, who is also a famous scientist and mathematician, declared that the reported experiment is absurd and expressed his opinion that rays capable of stopping automobile engines will never be discovered. He admitted, however, that certain rays are known which could stop a small delicate motor if the magneto were especially tuned in.

"It is impossible for a magneto not especially prepared to receive these radiations," he declared. "I don't believe the reported Saxony experiments; besides they could have no practical value because only the motor which has been especially prepared could be affected by the rays."

M. Painleve pointed out the case of the famous English heat rays which never materialized and the experiment which was tried while he was War Minister, the setting off of a mine in Cherbourg Harbor by the rays from a machine miles away, which turned out to be the fake of an international adventurer.

M. Leon Daudet, Royalist leader, however, declared in today's Action Francaise that he knows a young scientist who is on the point of perfecting airplane rays and declares that the Germans are also succeeding.

Los Angeles Times Sunday Magazine October 26, 1930

...E BOAT

Jim MacFarlane, ... Sought the Girl Who Would Love Him for Himself and Not for His Fortune; He Found Her, but Not Until He Had Doubted Her Sincerity

By MAUDE PARKER

TRADE HORIZON FOUND BRIGHT

Business Parley Surveys Nine Months of 1930

New Capital Provided for Productive Purposes

Prices of Raw Materials Being Stabilized

WASHINGTON, Oct. 26. (AP)—Optimism over the future of business, both nationally and internationally, was expressed today by the National Business Survey Conference in a summary of economic conditions for the first nine months of 1930.

The organization, set up a year ago by business and financial leaders in co-operation with President Hoover, has conducted a continuous study of business conditions.

"In the preparation of this summary several factors were apparent," the report, signed by Julius H. Barnes, chairman, said. "Among these were the large amount of new capital provided for productive purposes and evidences of stabilization or advancing tendencies in prices of raw materials. All such factors each business man will wish to weigh for himself."

BAND LENDING MOUNTS

Supporting this conclusion, it was pointed out that lending operations of banks markedly had increased; that capital issues for September were 80 per cent greater than those of August, and that "a decreasing number of foreclosures and delinquencies reflected continued improvement in the field of first-lein banking." No uniform trend, either up or down, was visible as to saving deposits.

Installment selling of automobiles and other items was said to be showing "no material increase in repossessions." Some betterment exists in wholesale collections with no change in retail collections. Life insurance selling increased in September over August. Premium income of fire insurance companies has declined.

For the first nine months of 1930, the report said, residential construction had declined under last year's mark by $714,000,000, but public works and public utility construction had been above last year's volume by $180,000,000. Paving contracts exceeded last year's total by 7 per cent. Residential vacancies over the country were normal for September in six out of seventeen districts of the United States.

Street railway traffic in September was 8 per cent under that of the same month last year, but August records of such traffic were 10 per cent under last year's. Freight traffic on railroads was less.

Seasonal increases were noted in telephone communication and in radio sales. Postal receipts showed a decline in the previous rate of recession for September.

New capital investments in utilities continued to be above last year's records in most cases, the survey continued. Output of electrical equipment was above 1928 levels, though below that of 1929. Stocks on hand of petroleum products declined. Metal prices dropped, and output rates in steel and copper were lower than the average. September automobile production was 42 per cent below that of last year but inventories of auto tires have decreased.

Production of cotton seed products and industrial alcohol has been at high rates, the report said. September also "carried forward seasonal improvement in the textile industry," with increased takings of cotton by mills. Consumption of silk markedly increased.

Export demand for apples was greater than last year while domestic shipments of fruits and vegetables remained at 1929 levels.

Milk consumption has held firm, but in "terms of consumer outlay," produce was said to have brought in 15 per cent less during September than over a five-year average. Stocks of raw sugar have declined and prices risen.

"A number of raw materials now show increases in prices," the report noted, naming cotton, corn, wheat and coffee.

Foreign trade volume was said to have declined but it added that abroad there "were promising signs of stable conditions and also of improvement in variety of industries, scattered through many countries."

BRIDGE GETS MECHANICAL AID

New Device Shuffles and Deals

[A. P. Photo]
Miss Nina Peterson Cranks Out a Hand

CLEVELAND (O.) Oct. 26. (Exclusive)—The fumbling dealer in a bridge game will no longer be told to "get a basket." In fact, according to L. A. Lux of this city, there will be no need for a fumbling dealer. For the first successful shuffling and dealing machine has been patented by Lux.

The little machine, upon which Lux has been working two years, was invented to eliminate the greatest time-waster for serious-minded bridge players—shuffling and dealing. The pack of cards is placed on a small form between a pair of rollers and a spring. The dealer turns a crank and the cards are whisked in rotation into four separate compartments. Seven seconds are required to deal, and about twenty seconds for the complete process of shuffling and dealing. Lux's machine weighs less than a pound.

KELLEY CHARGE HELD BASELESS

Justice Department Reports on Investigation

Fraud Evidence Declared Entirely Lacking

Accuser Says Vindication Mere Whitewash

(Continued from First Page)

"story containing charges against the Department of Interior and various officials thereof."

The Denver field agent, it continues, did not report to the department until August 5, where he remained until September 1, when he "absented himself without permission" until he resigned.

The report reviews Kelley's refusal to aid in the investigation, says papers Kelley charged had been destroyed are in the department files, that a case Kelley said had been decided for the government really was a decision against the government and that former Secretary Work, former Assistant Secretary Finney and other officials had acted properly and in good faith in handling the oil-shale patent cases.

Kelley's charges that politics influenced the department in its decision are described as unfounded and Richardson said Kelley's allegation that Secretary Wilbur favored oil companies is untrue. He cited a number of suits filed against Wilbur by oil companies to compel the Secretary to relax orders pertaining to them.

KELLEY ANALYZED

"The record and the files in the department, together with Kelley's correspondence," the report says, "together with the language used by Kelley in his newspaper story, indicate fairly that he makes extreme charges readily, carelessly and excitedly; that he is prone to believe people who disagree with him to be venal and dishonest, and that he, and he alone, possesses the proper amount of knowledge and judgment to correctly decide oil-shale matters. . . . At his work at Denver, most of the lawyers and claimants, including their witnesses, were charged with bad faith and worse, and a considerable group of reputable lawyers found it necessary to formally protest to the Department of Interior against Kelley's conduct."

The report said Kelley's method of computing the value of oil-shale land by multiplying the theoretical ultimate production by the theoretical value shows "the basic lack of judgment in controversial matters possessed by Kelley.

"The department finds no merit or substance in the Kelley charges made against the Department of the Interior," the report concludes. "It has been unable to find any evidence of corruptness, irregularity or wrong doing in connection with the administration of the Interior Department of oil-shale lands in the past, and, there is every evidence, under the present administration of Secretary Wilbur, that oil-shale lands of the United States have been fully, fairly, adequately and lawfully protected, conserved and administered."

DEATH CLAIMS H. P. WHITNEY

(Continued from First Page)

evidence of the business ability which distinguished his father in 1901, when despite the fact that he had entries in an important horse show in New York, he went with Daniel Guggenheim and others to Colorado, Mexico and the Southwest, returning with silver, lead and copper leases aggregating $10,000,000 in value.

When his father died in 1904, he inherited a fortune of approximately $34,000,000. During the latter years of his life he devoted his time to his business interests and sporting activities, serving as president of the Whitney Realty Company, director of the Guaranty Trust Company, and the Metropolitan Opera Company, and vice-president of the Saratoga Association for the Improvement of the Breed of Horses. He was also member of approximately a score of clubs.

Although his father was an active Democrat, Harry Payne Whitney never assumed the place in politics occupied by his father. He confined his political activities, with the exception of a brief service as Commissioner of Public Statistics in New York, to financial and moral support.

In addition to his turf activities he was an ardent devotee of baseball and hunting. For many years he was said to have paid $75,000 for a few days' shooting at Holwick, Eng.

MEXICAN GENERALS BANQUET IN AMITY

MEXICO CITY, Oct. 26. (AP)—Gen. Plutarco Elias Calles and Gen. Joaquin Amaro, the two strongest military men in Mexico, sat side by side last night at a banquet given by officers of the Mexico City garrison, an incident considered to have great political significance. The presence of the two generals together was taken as refutation of reports during the recent political crisis that there had been a serious disagreement between them. Gen. Calles delivered a speech intended to dispell rumors that Gen. Amaro, Minister of War, is ambitious for a higher place in the government and is converting the army into a machine to serve his own interests.

JEWELS ON SALE FOR $11,000,000

TURIN (Italy, Oct. 26. (AP)—Riccardo Gualino, one of Italy's wealthiest men, has offered his art collections, including rare jewelry, for sale at 200,000,000 lire, about $11,000,000.

JUNTA OFFERS VARGAS OFFICE

(Continued from First Page)

him to assume the Presidency of the republic.

SHELLING OF SHIP LAID TO IMPUDENCE

BUENOS AIRES, Oct. 26. (AP)—A Rio de Janeiro dispatch to La Nacion today quotes military authorities as saying the shelling of the German steamship Baden was due to the impudence of her commander, who attempted to leave port, notwithstanding warnings to the contrary by the Portress Santa Cruz Lage.

They said the fortress fired three blank shots and finally when the Baden had passed the fire range the Portress Vigia fired a projectile which, after shattering one of the ship's masts, exploded in the immigrants' quarters.

VON HINDENBURG WILL ACCEPT SALARY CUT

BERLIN, Oct. 26. (AP)—President Von Hindenburg today notified the Finance Ministry he will accept a 20 per cent reduction in his salary beginning November 1. The reduction, part of Chancellor Bruening's economy program, has not yet been officially put into effect, but all the Cabinet ministers have accepted cuts in similar manner.

COLORED HAREM GIVEN ESTATE

Negro Makes Bequests to His Twenty-Two Wives and Forty-Two Children

LONDON, Oct. 26.—The last will of a Negro providing for twenty-two wives and forty-two children was admitted to probate here. He is Henry Doherty of Compos-square, Lagos, a merchant, who was falsely described as an Irishman.

His estate amounts to $292,500. He left $1250 to a church missionary society, $500 and $15 monthly to seven wives and $500 to another wife. He provided the remaining wives with property bequests.

He left $2500 to each male child and $1250 to the female children. He also provided for their education.

FOOD TAX QUESTION AT LONDON

New Zealand Premier Sees No Prospect of Success in Imperial Conference

LONDON, Oct. 26. (AP)—The veil that has shrouded deliberations of the imperial conference since its opening session was ripped aside tonight by Premier Forbes of New Zealand, who declared the attitude of the British Labor government on tariff leaves "little hope of real progress." Premier Forbes is head of a government that staunchly stands for higher imperial tariffs.

"We simply seem to be drifting and not getting anywhere," he said in an interview.

"The whole question is wrapped up in that of food taxes. Mr. Snowden says distinctly there will be no food taxes—well, you can't get beyond that.

"Instead of food taxes, the government is suggesting theoretical problems. We are practical people in the Antipodes. We know things which will work and have worked, but we look upon theoretical things with some suspicion.

"The attitude of the government, therefore, leaves little hope of real progress."

LAST YEAR'S CAR DEATHS HIGHER

(Continued from First Page)

in which automobiles were involved caused 29,531 deaths in 1929 with a death rate of 23.4 per 100,000 population. Of this total, collisions of automobiles with railroad trains and with street cars were responsible for 1868 and 907 deaths, respectively, which, if excluded would leave 27,066 deaths with a death rate of 23.3.

The death registration area in 1929 was composed of forty-six States and the District of Columbia and nine registration cities in nonregistration States, and included 95.7 per cent of the total population of continental United States.

DEATH RATE RISES

Assuming that the same death rate would hold true for the remainder of continental United States, the number of deaths in 1929 from accidents in which automobiles were involved is estimated as 30,858 for the whole country, as compared with an estimate of 27,618 for the year 1928. These figures indicate an increase of more than 3000 deaths from this cause in a single year.

Comparing the States, the greatest number of deaths occurred in New York, 3192, followed by Pennsylvania, 2331; Ohio, 2220, and California, 2271. Nevada had the highest death rate per 100,000 population, 51.1. Next in order are California, 41.2; Arizona, 36.2; Florida, 35.5; Ohio, 33.3; Indiana, 34.1, and Wyoming, 33.7.

CITIES' FATALITIES

Cities other than the five named, with more than 100 deaths are Cleveland, 294; St. Louis, 152; Pittsburgh, 150; Baltimore, 143; Buffalo, 136; Boston, 133; Cincinnati, 131; Newark, 121; Indianapolis, 107; San Francisco, 107, and New Orleans, 103.

Chicago had the greatest number of deaths from collisions of automobiles with railroad trains, twenty-six, and with street cars, thirty. Next in order are Gary with fourteen deaths from collisions of automobiles with railroad trains and Los Angeles with nineteen deaths from collisions of automobiles with street cars.

GOLF COURSE FACES NEW KIND OF SUIT

SAN FRANCISCO, Oct. 26. (Exclusive)—For the first time in the history of local courts, a damage suit has been filed against a golf course for not erecting barriers along fairways bordering a public highway and the case when tried, will be based, attorneys said, on an old English law that has not been invoked for 100 years. The complainant is Ferdinand Federlin, who asks $50,473 for a fractured skull suffered by his wife and his loss of her company. She was struck, he charges, by a ball from the Ingleside course which went through the windshield of their automobile.

SCORE KILLED IN FLOODS

ISTANBUL, Oct. 26. (AP)—Twenty persons have been killed by floods in Smyrna, delayed dispatches announced today. Hundreds were injured.

DENVER MURDER ALIBI WEAKENED

Solution in O'Loughlin Case Believed to Be Near

Friend of Child's Mother Refutes Own Story

Tells New Tale of Doings on Night of Crime

DENVER, Oct. 26. (AP)—A written statement which police believe may result in a complete solution of the mystery slaying of Leona O'Loughlin, 10 years of age, was taken today from Mrs. Ethel Sparr, central figure in the alibi of Mrs. Pearl O'Loughlin, the child's stepmother, who is charged with Leona's murder.

Mrs. Sparr's statement, according to A. T. Clark, captain of detectives, recited that previous stories of events on the night of Tuesday the 14th inst., were constructed by her and Mrs. O'Loughlin. In that night Leona was beaten over the head and her body thrown in Berkeley Park lake.

Mrs. O'Loughlin had stated previously, and Mrs. Sparr confirmed that Mrs. O'Loughlin twice visited the Sparr home on that night and had arrived about 8:30 p.m., left and then returned about half an hour later.

Today Mrs. Sparr told police Mrs. O'Loughlin did not arrive until about 10:30 o'clock and was dishevelled and muddy and in a state of great excitement, authorities said. Police quoted Mrs. Sparr as saying Mrs. O'Loughlin's shoes were muddy and her dress wet above the knees.

The break in Mrs. O'Loughlin's alibi which police have been seeking since the woman's arrest a week ago, came after Mrs. Sparr had been questioned for more than seven hours Saturday by Dist.-Atty. Wettengel and further interrogated by Chief of Police Reed.

Mrs. Sparr's statements today confirm statements previously taken from two men roomers at Mrs. Sparr's house. Report Terrill had told police he was certain Mrs. O'Loughlin had not reached the Sparr house before 10 o'clock. Another roomer said the woman had not been there to his knowledge when he went to sleep about 9:30 o'clock.

Mrs. O'Loughlin pleaded not guilty to charges of first-degree murder when arraigned yesterday in West Side Criminal Court. At the same time, her brother-in-law, Frank O'Loughlin, pleaded not guilty to murder charges in connection with Leona's death.

Rivera Accused of 'Catering' to American Guests

MEXICO CITY, Oct. 26. (AP)—Charges of "catering to American tourists," have been brought against Diego Rivera, celebrated Mexican painter, by the revolutionary union of painters and sculptors.

The union, which recently expelled Senor Rivera, charges in the press the painter invites tourists to dinner at his home with the object of interesting them in buying his work.

It also accuses him of defaming the Spanish Conquistadores in the murals he painted for the old Cortes Palace in Cuernavaca.

AMERICAN ADVISER TO POLAND HONORED

WARSAW, Oct. 26. (AP)—Charles Dewey, American adviser to Poland, has been named an honorary member of the Council of the Bank of Poland, in appreciation of his work in reorganizing Polish finances.

Mr. Dewey's resignation was made effective the 20th inst., on the theory that Poland had carried out his stabilization regulations, and, therefore, had no further need of him. Both the press and public officials paid tribute to the results obtained during his financial stewardship.

OPEN EVENINGS
STICKFAST PLATES $10.00

Our Work Guaranteed
Satisfied Patients Our Reference
X-RAY EXAMINATION
WE GIVE GAS
Crown & Bridge Work $5.00
Fillings .....$1.00 up
Painless Extractions...$1.00
Plates Repaired ....$1.00 up
While You Wait
NO CASE TOO DIFFICULT
DR. H. F. STANDEFER
210 Stock Bldg., 228 W. 4th
VA. 6220—TU. 6220

LA MODE'S
MONTH-END
SALE
of
EXCLUSIVE HANDMADE SHOES
VALUES to $19.50
$10
Flower Street Shop Only
722 South Flower

YOUR Advertisement at

Seventh and Broadway
MILLIONS of "circulation" at insignificant expense . . . such is the reward of the firm lucky enough to have its sign at this busy intersection. Possibly you cannot obtain this particular location, but there are hundreds of other busy intersections where you can reach thousands upon thousands of low-cost "circulation" if you offer your dealers beautiful, brilliant CAMEO Porcelain Enamel Signs.
Hundreds of the West's leading firms are increasing their sales in just this way by reminding buyers at the point of purchase. The great majority of these buyers select CAMEO because experience has taught them that CAMEO Signs last many times longer than signs of any other type.
May we show you how firms in your line of business are profitably using CAMEO? Ideas, sketches and prices will be cheerfully furnished without obligation on your part. Write or telephone today for the CAMEO story.
California Metal Enameling Co.
2151 East 51st St., Los Angeles - LAfayette 0176
CAMEO Porcelain Enamel SIGNS

THE JOHNSTON & MURPHY SHOE

"THE STRAND"
The unquestionable good taste and style elegance of this quality shoe assures its preference with men who are particular. In black and medium tan calf. 14.50
WETHERBY-KAYSER SHOE COMPANY
727 South Broadway 536 West Sixth Street 6334 Hollywood Blvd.
715 South Flower Street 476 E. Colorado, Pasadena

flashing sparkling
Indian summer days
on the Indian-detours
and at
Grand Canyon
October is a most beautiful month in the Southwest—clear, dry, bracing air, with a sweet, tangy quality—clean, crisp, distance-dwarfing atmosphere that lends vigor, vitality and color to everything in a vigorous, vital and colorful land.
The Indian detours—colorful roads to yesterday, and Grand Canyon's blazing glory, are at their best during the autumn season. Stop and see them. Santa Fe Railway serves this truly wonderful Indian Southwest with train schedules and motor trips to suit every convenience and pocket book.
Santa Fe
THE HALL MARK OF TRANSPORTATION
Santa Fe Ticket Offices and Travel Bureau
743 South Hill St. Tel. MUtual 0111 Santa Fe Station
LOS ANGELES
HOLLYWOOD 6405 Hollywood Blvd. SANTA MONICA 312 Santa Monica Blvd. GLENDALE 119 East Broadway PASADENA Santa Fe Station
LONG BEACH 250 W. Ocean Blvd. HIGHLAND PARK Santa Fe Station SAN PEDRO 121 7th Street WHITTIER 123 N. Greenleaf
ALHAMBRA—132 West Main Street INGLEWOOD—111 South Market

Direct-U Service
Tells where to buy any branded or trade-marked articles. Quick, courteous, free service. Call up the LOS ANGELES TIMES and ask for Direct-U. MAdison 2345.

Smart Coupe for Two
~~Re-Perfected~~ Pierce Arrow
$995
With new finish and new heavy duty tires all around, the Re-Perfected Pierce-Arrow coupe offered for resale is a smart turn-out.
You can count on maximum economy with it. Owners of these series "80" models consistently get from 12 to 15 miles per gallon on fuel. They have that minimum of maintenance cost so common to Pierce-Arrows. In fact, the man of modest income can easily afford to operate a Re-Perfected Pierce-Arrow and have that pride of ownership, that better performance, that greater satisfaction and that feeling of security that goes with Pierce-Arrows.
Every Re-Perfected Pierce-Arrow has had every needed attention and service in our own shops to insure its mechanical excellence and performance. Each one is fully guaranteed and serviced free as a new car would be.
See this coupe and other Re-Perfected models. They are preferable to new cars at equivalent prices.
PIERCE-ARROW SALES & SERVICE
1043 South Grand Ave. WEstmore 8373

EVERY MORNING IN THE YEAR Los Angeles Times DAILY FOUNDED Dec. 4, 1881
The Times Building, First and Broadway. Phone MAdison 2345
90c per month DELIVERED BY CARRIER Single Copies, Daily 5 Cents Sundays, 10 Cents
By mail to Postal Zones 1 to 4, inclusive, including California, Arizona, Nevada, Utah, yearly $12.00, monthly $1.05; in Zone 5, including Colorado, Idaho, Montana, New Mexico, Oregon, Washington, yearly $16.00, monthly $1.35; in Zones 6, 7 and 8, Islands of Alaska, Canada and Mexico, yearly $18.00, monthly $1.50. POSTAGE PREPAID
Entered as second-class matter Dec. 4, 1881, at the Postoffice at Los Angeles, Cal., under the Act of March 3, 1879.
MONDAY MORNING, OCTOBER 27, 1930. VOL. XLIX. NO. 218

Overcoats

How important that the overcoat should be tailored to give the same style and distinction you demand in your suit. The new lines and new materials in Heffley tailored overcoats are both distinctive and stylish.

OPEN UNTIL 8:30 P.M. DAILY INCLUDING SATURDAYS

BARTON W. HEFFLEY LTD.
TAILORS • • •
FORMERLY HEFFLEY, OLSON & SJODIN
PACIFIC MUTUAL BLDG. • Sixth at Grand

PIANO ACCORDION SALE

$79 and up

A sensational opportunity to buy a Piano Accordion. We have a number of demonstrators and trade-ins at a price never before offered.

TERMS AS LOW AS $2 WEEKLY

Genuine Italian 120 Bass Accordion, beautifully decorated. Regular $295, for only $116.

FREE course of lessons by George Pantalone, radio and vaudeville star.

Slightly used 120 Bass Accordion. Professional model for less than half—$210.

WURLITZER
PIANOS ORGANS HARPS · MUSICAL INSTRUMENTS
814 SOUTH BROADWAY
Open Nights

Made-To-Measure Banking

IN ONE respect, at least, your banking connection with Union Bank resembles a finely tailored-to-measure suit. Both fit you!

Union bank looks at your banking needs from your angle. Its officers bend every effort to see that you get what you want just as far as sound banking permits. We manage this bank on the principle that only by making its service valuable to you can we carry on successfully.

If you appreciate friendly, smooth banking, then you will like "Personal Service." Try it.

WE HAVE NO BRANCHES

UNION BANK & TRUST CO. OF LOS ANGELES
SAVINGS COMMERCIAL TRUST
Eighth & Hill Streets · Los Angeles
CAPITAL and SURPLUS $7,000,000
"The Bank of Personal Service"

The "FILE CARD"

whose stiff wire bristles are the best things in the world to keep the teeth of Nicholson Files clean.

Your files ought to be cleaned both at intervals during their use and finally when you lay them aside.

At hardware and mill supply dealers'

NICHOLSON FILE COMPANY
Providence, R. I., U. S. A.

A FILE FOR EVERY PURPOSE

PLAGUE CLAIMS WARD EDMONDS

Noted Stanford Athlete Dies of Infantile Paralysis

Laurels Won at Pole Vault, Hurdles and Golf

Body Taken to San Diego for Burial at Old Home

SAN FRANCISCO, Oct. 26. (Exclusive)—Ward Edmonds, 22 years of age, noted Stanford University pole vaulter, hurdler, and golfer, died today in Stanford Hospital here, after a short illness with infantile paralysis.

Edmonds who, since his graduation last year from the Palo Alto institution, has been connected with the head office of the Bank of Italy here, was transferred to Stanford Hospital from St. Mary's Hospital only yesterday.

SAN DIEGO BORN

The son of Warner Edmonds, Santa Barbara manager of the Bank of Italy, the former Cardinal athlete was a native of San Diego.

His father, mother, two brothers, Warner Edmonds, Jr., and George, and sister Janet, were at the bedside when death came.

The body of Edmonds, who was a member of Phi Kappa Sigma Fraternity, was sent to San Diego tonight for burial Tuesday in Glen Abbey Memorial Park, Chula Vista.

Edmonds was the greatest pole vaulter ever developed at Stanford and helped his alma mater win the intercollegiate A.A.A.A. track and field championships in 1927-28 and 29. Also an outstanding hurdler, he competed in both the low and high barrier events in addition to vaulting and his versatility was the contributing factor in Stanford's national triumphs over the three-year stretch.

WORLD PEER

R. L. "Dink" Templeton, Stanford track and field coach, expressed the opinion today Edmonds would have become a world record-holder in the pole vault if he had not been needed in the hurdles and could have confined his activities to his favorite event.

In the 1929 I.C.A.A.A.A. championships Edmonds tied for first place in the pole vault with Williams of Southern California and Sturdy of Yale at 13ft. 9in. and a week later broke the national collegiate record at Chicago with 13ft. 9 5-8in.

Edmonds also was a member of the Stanford golf team for three years, competing as a two-handicap man. This year he was a member of the San Francisco Olympic Club track and field team. He majored in economics at Stanford.

BANDIT ROBS WIRE OFFICE IN GLENDALE

Hold-up Man Uses Fake Message to Gain Entry to Telegraph Station

GLENDALE, Oct. 26. (Exclusive) Pulling a new ruse, a bandit tonight worked his way into the Western Union telegraph office at 221½ South Brand Boulevard and robbed the cash drawer of $230, the day's receipts.

C. R. Long, assistant manager, closed the office at 6 p.m. and sent the employees home while he remained to check up the day's business. Half an hour later he was disturbed by a heavy pounding on the door and through the window observed a man waving a message blank and requesting that it be filed. As Long opened the door he faced a drawn revolver. The bandit hurried Long to a room in the rear and locked the door. He then removed the money and walked from the office.

Loud calls from below aroused residents of an apartment over the telegraph offices and at 7:30 p.m. they called police, who released Long. Detectives Warwick and Freeman were placed on the bandit's trail.

Wilbur Receives Data for Child Health Meeting

WASHINGTON, Oct. 26. (AP)—Confidence that a program can be arranged to improve the health of American children was expressed today by Secretary Wilbur as chairman of President Hoover's conference on child health and protection.

Wilbur said all reports and recommendations for the conference meeting next month have been received. They consist of eighteen 10,000-word summaries, the essence of the findings of 1200 experts working on 140 subcommittees, and are now neatly stacked in an office in the Interior Building.

FIGURE IN DURRANT CASE KILLS HIMSELF

SAN FRANCISCO, Oct. 26. (AP)—Ellery Montrose, salesman, shot and killed himself in his home here today. Acquaintances said he had been morose since his wife died two months ago.

As a member of the National Guard Signal Corps thirty-five years ago, he figured in the capture of Theodore Durrant, notorious "belfry" murderer who was hanged in 1898 for the murder of two young women.

KIN OF RUSSIAN WHO TOOK ALASKA DIES

BURLINGAME, Oct. 26.—Mrs. Mary Mitropolsky, widow of Father Nicholas Mitropolsky, Russian Orthodox priest, and great-great-grand-daughter of Admiral Basil Cashaveroff, who first occupied Alaska for the Russian government, died today at her home here. She was 77 years of age and had been ill six months.

STANFORD ATHLETE VICTIM OF DISEASE

[P. & A. Photo]
Ward Edmonds

NAVAL MEN COMMENDED FOR RESCUE

Seven Who Saved Army Flyers in Plane Mishap Honored at Washington

WASHINGTON, Oct. 26. (AP)—Four naval officers who rescued several army flyers from drowning in the Pacific Ocean and three navy enlisted men who aided them have been commended by Secretary Adams.

The army planes were on a training flight in the Hawaiian Islands when a bomber took a nose dive. Its crew took to parachutes and fell in the ocean. Two amphibian army planes went to their aid, but the heavy seas made rescue very difficult.

Two naval flying boats, commanded by Commander V. C. Herdster of Ballston Spa, N.Y., and Lieut. Meinrad A. Schur of San Diego, Cal., were accompanying the flight. Schur dived down and the army men were rescued and were all saved by the S.S. Hawaii.

Schur, Herbster, Lieut. Clarence A. Hawkins of Wichita, Kan., and Lieut. W. R. Spear of Chula Vista, Cal., commander of the S.S. Pelican, which picked up the crew of the army amphibians, have been given special letters of commendation.

The enlisted men commended were Albert Redfearn Schlacks, aviation pilot of Farmington, Mich., John Howard Dodson, chief radioman of Franklin, Pa., and Anthony Joseph Kachergis, aviation machinist's mate of Pittston, Pa., who, with Lieut. Hawkins, were in Schur's plane.

Girl Visitors of Prisoner Held

DETROIT, Oct. 26. (AP) — Police announced today that two young women who visited Angelo Livechi at the Wayne County Jail Saturday were arrested and are held incommunicado in connection with the slaying of Jerry Buckley, radio political commentator.

Livecchi is awaiting trial on a murder charge and is accused by police of being one of the "trigger men" in the Buckley assassination.

The women held are Dorothy Allen, 24 years of age, and Dorothy Eckert, 24. They probably will be taken before the twenty-two-man jury which is investigating the Buckley slaying tomorrow.

Plot Inspected in Theater Fire

OAKLAND, Oct. 26. (AP)—The possible incendiary origin of a fire early today in the Orpheum Theater, Oakland, which was checked before it gained headway, is being investigated tonight by police and firemen.

An employee of the theater discovered the flames in straw which had been scattered about the entrance and lobby as coloring for the picture. Simultaneously, he said, he saw a youth hurriedly join two others in an automobile and drive away.

Tucson Scents Double Murder

TUCSON (Ariz.) Oct. 26. (AP)—Bodies of two persons believed by police to have been murdered were found on a vacant lot here today. They were identified as Jesse F. Morgan, Denver, Colo., and Conradox Villa, Tucson, a clerk.

Police tonight said eight suspects, including two women, were being held for investigation.

ANNIVERSARY FINDS NORDICS FRIENDLIER

STOCKHOLM (Sweden) Oct. 26. (AP)—The twenty-fifth anniversary of the abdication of the Swedish King as the monarch of Norway was observed today with realization that two recent events have cemented the friendly relations between the two countries into a firmer union than ever. These events were the marriage of Princess Martha to Crown Prince Olva in 1928, and the discovery of the Andree relics last summer by a Norwegian expedition.

BRITISH ECCLESIASTIC DIES

LONDON, Oct. 26. (AP)—Very Rev. William Holden Hutton, dean of Winchester since 1919 and one of the most learned ecclesiastics of the English church, died yesterday.

BLOWS STRUCK AT MORAN GANG

Chicago Fears New Outbreak of Capone Feud

Leader of North Side Band Tossed Into Jail

Detective Squads Comb Area Ruled by Aiello

CHICAGO, Oct. 26. (AP)—Spurred by recurrent reports of mobilization of a new force for a war against the regime of "Scarface Al" Capone, police struck twice today at the remnants of the decimated Moran-Aiello gang.

George (Bugs) Moran, who alone of the leaders of the North Side entente rode through the six-year vendetta with the Capone gang and who is reputed to be prime mover in the marshalling of the new mob, was captured by police at a roadhouse in Bluff Lake, Ill.

AIELLO DOMAIN COMBED

Simultaneously detective squads combed the Aiello domain in Chicago, raiding the bullet-scarred headquarters of the clan whose pistols supported Joe Aiello in his insistent efforts to gain control of the local Unione Siciliana. No gunmen were found in the district nor were any located before the $11,000 bier of Aiello, who fell Thursday with 135 bullets in his body.

The raiders learned many peace-loving Italians, have been hurriedly moving from the district. This, investigators said, is certain evidence the Aiellos plan a fight to the finish.

Dominic Aiello, dubbed "the sharpshooter," will succeed to the Aiello clan leadership, police said. He has been tried for murder several times but acquitted.

BUGS MORAN JAILED

Moran was taken as he sat reading newspaper accounts of the lavish funeral planned for the man who shared with him the leadership of the North Side gang since the slaying of Dion O'Banion in 1924—also the man, police said, who was to march with Moran in the plotted campaign against their common enemy, "Scarface Al."

A double-barreled shotgun was within arm's reach of Moran but he made no attempt to use it. He was taken to court and charged with vagrancy and with conspiracy to defeat justice in concealing Leo Mongoven, his will o' the wisp bodyguard, who has eluded authorities for months. A $30,000 bond was set; Moran was unable to provide it and was taken to jail.

SENTENCES FIXED FOR SLAYERS

Two in San Quentin for Decade Given Thirty-five and Thirty-six Years

SAN QUENTIN, Oct. 26 (AP)—Two men who have served more than ten years in San Quentin penitentiary for murder in the second degree today had their terms fixed at thirty-five and thirty-six years by the State Prison Board.

Harry S. New, who confessed shooting his sweetheart to death in Los Angeles, had his term fixed at thirty-six years, with the last ten years to be on parole. He entered the penitentiary February 3, 1920. New is the reputed son of Harry S. New, former United States Senator and former Postmaster-General.

The term of Ben F. Obenchain, convicted of second-degree murder in Madera county, was fixed at thirty-five years with the last eight to be on parole. He entered the prison in January, 1920.

H. F. Prather, former Mendocino county clerk convicted of embezzling fish and game funds, was given a five-year term by the board. It recommended that he be paroled when he has served eighteen months, which will be about six months hence.

Edna Sharp, convicted in San Francisco of child stealing, was given a seven-year term. She entered the prison in February, 1929. The board recommended she be paroled when she has served three and a half years.

Motorists Fail to Save Life of Boy in Cave-in

WAHOO (Neb.) Oct. 26. (AP)—The body of Melvin Schmidt, 10 years of age, was recovered tonight about an hour after he had been buried in a cave-in of a sandbank. The landslide occurred on the farm of the boy's father, John C. Schmidt, east of here.

Melvin and a playmate were digging at the foot of the shaft when suddenly it fell. Melvin was covered with about four feet of sand. The boy's chum, Richard Hugil, ran to the Schmidt farmhouse to get help.

Mrs. Schmidt stopped motorists on a highway near by and soon more than a dozen were working to unearth the body. Efforts by a Wahoo doctor to resuscitate the boy failed.

Broker Ends Life With Gun

PHILADELPHIA, Oct. 26. (AP)—Sidney F. Tyler Brock, member of the brokerage concern of Reilly, Brock & Co., ended his life today, police say, by shooting himself in the head.

His senior partner, George K. Reilly, took his life in a similar manner last Thursday.

The authorities expressed the belief that business worries had led both men to take their lives.

STUNTING FLYER KILLED

CHICAGO, Oct. 26. (AP)—Michael Moher, 27 years of age, a commercial aviator, was killed today when his plane fell while he was stunting over a suburban flying field.

SAVING by the "BUDGET PLAN"

IT IS just about as easy for a man with a salary or a steady income to "go into credit" as it is for him to "go into debt."

The word "debt" has an unpleasant sound. To escape this, advocates of installment selling have coined a more pleasant expression..."Buying on the budget plan." The man who buys "on the budget plan" must set aside regularly a definite sum out of his wages or income, to meet the installments.

This method of buying...enjoying the use of the merchandise while paying for it is a means of anticipating an expected pleasure or need.

But don't overlook the unexpected; the emergency for which a reserve of money is needed: the opportunity open only for cash. Apply the same installment plan to your Bank Account. You know you ought to have $500, or $1000 or more in that reserve. Buy it, as you would a luxury, by budgeting...pay to your own account a definite part of the money you receive.

SECURITY-FIRST NATIONAL BANK OF LOS ANGELES
SAVINGS COMMERCIAL TRUST

MORE · THAN · 700 THOUSAND · DEPOSITORS

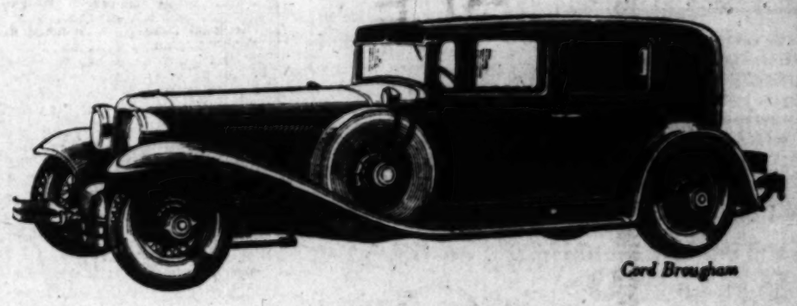

Cord Brougham

CORD
FRONT DRIVE

WHAT OWNERS SAY

The manufacturers of a new automobile are prejudiced in favor of it. Competitors are apt to be prejudiced against it. There is one reliable source of unprejudiced information, and that is the owner who has had experience with the car. We introduced the Cord front-drive automobile very conservatively because we did not expect the public to believe the truth about its many exclusive advantages until several thousands of owners had driven Cord cars many thousands of miles. It is now our privilege to offer you the testimony of owners, which, we are sure, will be far more convincing than anything we might say.

SEDAN $3590 . . . . BROUGHAM $3590 . . . . CABRIOLET $3790 . . . . PHAETON SEDAN $3790
Prices: Delivered—Completely Equipped
AUBURN AUTOMOBILE COMPANY, AUBURN, INDIANA

AUBURN-FULLER CO.
Southern California Distributor

Los Angeles
1800 S. Figueroa St.
936 S. Western Ave.

Hollywood
6145 Hollywood Blvd.

Beverly Hills
208 N. Canon Drive

Metropolitan Dealer
BOZZANI MOTORS, LTD.—North Broadway & Sunset

Timely Tips to Buyers of Real Estate

No matter what kind of property you're thinking of buying, it will pay you to look through TIMES WANT ADS

DIPLOMAT WILL DIRECT DINNERS

White House Functions This Year Play Safe

Hoover Nominates Scapegoat to Arrange Affairs

F. Lammot Belin in Charge of State Receptions

WASHINGTON, Oct. 2. (AP)—An official social calendar of twelve state functions, with F. Lammot Belin as their director, has been announced at the White House.

Opening one day after the short session of Congress starts, the crowded White House social season will include two events the first week and one each week thereafter, with the final reception on Monday, February 16, just two days before the opening of an early Lenten season.

DIPLOMAT NEEDED

F. Lammot Belin, the new steersman for the State functions, will be appointed when he returns to Washington November 15 from his latest diplomatic post as First Secretary in London. The White House duties will be a part of his position as chief of the Division of International Conferences and Protocol of the State Department. In assuming his bifunctional post he will be given the rank of Minister, held also by Warren D. Robbins, his predecessor.

A brilliant function is scheduled for every Thursday night except New Year's, when the time-honored morning reception to the public takes place.

SOIREE SCHEDULED

As in previous years dinners will be held at 8 p.m., and receptions at 9 o'clock. The first function will be the dinner to Cabinet members Tuesday, December 2, next. Two days thereafter and on succeeding Thursdays, receptions and dinners will occur in the following order—diplomatic reception, judicial reception, Vice-President's dinner, New Year's reception, diplomatic dinner, reception to members of the Senate, dinner to the Chief Justice and Supreme Court, reception to members of the House of Representatives, Speaker's dinner, Army and Navy reception. The last reception, to officials of six departments, will be on Monday, February 16.

Colds

TO CHECK A COLD IN ONE DAY.....

take the recognized standard remedy for colds—Grove's Laxative BROMO QUININE Tablets. They contain both the tonic and laxative necessary to check colds quickly.

The laxative quinine for quick cold relief

Get your box at any drug store, 30c.

Grove's Laxative BROMO QUININE Tablets

PLEASANT RELIEF FROM CONSTIPATION

Shoulders droop under weight of years. Young, yet beauty has fled. Cheeks are sallow and drawn. Unsightly pimples. Keep your system clean and you keep the beauty of youth. Its energy. Its irresistible charm. Then life is not a failure.

Clogged bowels and inactive liver cause poisons to seep through the system. Health vanishes and with it beauty and energy. Dr. Edwards Olive Tablets will help save you from this dark hour. For 20 years they have been prescribed in place of calomel to men and women seeking health and freedom from constipation. They act easily and smoothly. No dangerous griping. Take nightly before retiring. Results will amaze you.

Thousands of men and women would never be without Dr. Edwards Olive Tablets, a vegetable compound. Know them by their olive color. 15c, 30c and 60c. All druggists.—[Advertisement.

To Wake up FIT Tomorrow Take one TONIGHT

Quick Relief for CONSTIPATION BILIOUSNESS BLOATING, ETC.

Cascarets "THEY WORK WHILE YOU SLEEP" 10c

Substitute Mother Is Not Wanted

Substitute mother wouldn't understand you. No mother equals your own. So with your old tried and true remedy for constipated, torpid liver, there is no substitute. Carter's Little Liver Pills, made of genuine vegetable calomel, is oldest liver remedy known. Take Carter's, enjoy free flowing bile for thorough system cleansing. Red bottles only. Take Carter's.—[Advertisement.

TEACHERS GIVEN ULTIMATUM

Absence for Matrimony Held "Inexcusable" and "Neglect of Duty"

NEW YORK, Oct. 26. (AP)—Public-school teachers should look on marriage and honeymoons in the light of home work and not as school-time activities.

"Absence from school by a teacher for the purpose of marriage or a honeymoon trip," Supt. Shea announced to district superintendents and principals today, "is inexcusable and is regarded by the superintendent of schools and the board of superintendents as neglect of duty."

HEBREWS OF BRITAIN ADD TO PROTEST

Board of Deputies Sends Condemnation of Policy to All of Parliament

LONDON, Oct. 26. (AP)—The chorus of Jewish protests against the Labor government's statement of policy in Palestine was swelled today by a condemnatory resolution passed by the Jewish Board of Deputies, the most important and representative organization of British Jewry.

The board unanimously put on record "its profound conviction that the government's policy outlined in the white paper on Palestine is contrary to the spirit of the mandate and of public pledges made in the name of England by successive British governments."

The board will send a copy of its resolution to every member of Parliament.

Lord Rothschild, a prominent member, said: "It looks very strongly—I don't say it is—as if the government were trying to upset the mandate by roundabout means."

JEWS FEAR PANIC AS RESULT OF MOVE

JERUSALEM, Oct. 26. (AP)—The Jewish Telegraphic Agency reports a conference of representatives of all Jewish economic and financial institutions in Palestine to take measures to avert a financial panic in the Jewish community as a result of the new British statement of policy is being seriously considered by executives of the Jewish agency.

Oregon Hunter Dies From Shot

OREGON CITY (Or.) Oct. 26. (AP) Herbert Bogan, 47 years of age, Portland carpenter, died at a hospital here tonight from loss of blood caused when he shot his right arm off accidentally on a hunting trip. His shotgun was discharged when Bogan was removing it from the car to shoot at a China pheasant.

Royce Sutter, 16, son of Asa Sutter of Lebanon, Or., lost one foot yesterday while he and other boys were on a hunting trip. A shotgun in the hands of a companion was discharged accidentally, the full shot striking young Sutter in the ankle.

Cutters Hunting Drifting Launch

CARLSBAD, Oct. 26. (Exclusive) Coast Guard cutters from San Pedro were tonight searching for a commercial fishing boat with five men on board, reported to be drifting helplessly about three miles from the Encinitas shore, near here.

This afternoon two small boys rowed to the fishing boat and offered to land the men, but the offer of aid was refused. The men said they had been drifting for three days and were without food or water. They said they were from San Pedro.

COLORADO HIGHWAY ENGINEER SUCCUMBS

DENVER, Oct. 26. (AP)—Louis D. Blauvelt, 63 years of age, Colorado Highway Engineer since 1921, died at his home here today after an illness of more than two months. His condition became critical yesterday. Blauvelt served as consulting engineer in the boring of the Moffat Tunnel. He was for sixteen years associated with the executive staff of the Denver and Salt Lake (Moffat) Railroad and held various executive positions with railroads in the West.

SNOOZER ESTABLISHES RECORD FOR LAZINESS

YONKERS (N. Y.) Oct. 26. (Exclusive)—Some sort of a record for laziness was established today by Frank De Angelis, 50 years of age. He fell asleep in his home here while smoking a cigaret and his mattress caught fire. His wife dragged him to safety and he became so enraged at being awakened that, she charges, he struck her while she was putting the fire out. She had him arrested and he was held in $200 bail for a hearing tomorrow.

DRY AGENTS MUST START TO SCHOOL

SAN FRANCISCO, Oct. 26. (Exclusive)—Fifty prohibition agents working in Northern California territory will start to school here tomorrow, attending classes in constitutional law and criminal investigation, to increase the efficiency of the department. Attendance is compulsory and the students will be marked on their grades.

ANTI-JAZZ BAT EJECTS FAMILY

Spokane House Occupied by Huge Gray Vampire

Seven-Foot Winged Ghost Goes Through Walls

Hundreds Go to See It, But None Sleep There

SPOKANE (Wash.) Oct. 26. (AP)—Fantastic tales of a Dracula-like gray bat-ghost with a dislike for jazz music necessitated police control of hundreds of curious persons who swarmed about the "haunted house" today, but no one offered to sleep in it.

Mrs. I. Johnston and family moved from 29 La Crosse avenue, suffering from extreme nervousness, after taking oath that something resembling "a huge gray bat about seven feet tall," beat against the windows, walked through the walls, turned off the radio when jazz was played, and cut lights and water off and on. Friends of the family said they would corroborate the story.

After publication of the story, hundreds of persons flocked to the house. Armed guards were posted to fend off souvenir hunters, and a traffic policeman was detailed to handle more than 250 cars, parked at vantage points.

The Johnstons and several of their friends accused the "vampire" of being translucent, moving portraits about, smelling disagreeable, frightening persons and dogs, and beating its wings and coming through closed windows.

"Mediums" immediately began theorizing, some suggesting a buried corpse in the cellar and others a homesick phantom.

One James Anderson offered to guard the house one night, but the "bat ghost" came and sat on his bed, so he left, Mrs. Johnston said. Police did not offer to spend the night, contenting themselves with controlling the curious.

ROLPH WILL CURTAIL HIS ACTIVITIES

Candidate for Governor Ordered by Doctors to Take Needed Rest at Once

SAN FRANCISCO, Oct. 26. (Exclusive)—A curtailment of the campaign program of Mayor James Rolph, Jr., Republican candidate for Governor, was announced here tonight with a statement signed by two of the Mayor's physicians, saying a period of rest is necessary.

The statement was issued by Marshall Hale, chairman of the Republican State Central Committee, and was signed by John Gallwey, M.D., and John H. Graves, M.D.

In an added statement, Mayor Rolph said: "While I greatly appreciate the many arrangements made for me in Southern California for the final week of my campaign, I must accede to the wishes of my physicians and take the rest which they deem necessary.

Hindus Make Boycott Slogan Part of Prayer

BOMBAY, Oct. 26. (AP)—A slogan calling for a boycott of British goods has been made part of the Hindu early morning prayer.

The idea originated in this city and leaders of the Congress party are endeavoring to spread it throughout the country as part of their program to gain independence.

In their prayer the Hindus include: "Let boycott of British goods be my creed," and "Let not my body be polluted by anything foreign."

TAGORE, IMPROVED, ABLE TO TRAVEL

NEW HAVEN (Ct.) Oct. 26. (AP)—Dr. Rabindranath Tagore, 69-year-old Indian poet and mystic, who was stricken with a serious heart attack here a week ago, left today for Philadelphia. He will remain in that city a few days and then go to New York, from which port he will sail for India about the middle of November. His physician here, Dr. H. N. Marvin, said that while Dr. Tagore's condition has been improved by a week of rest, his patient still is in a "very weakened condition."

BOY IN INDIA REPORTED AS SACRIFICE VICTIM

PATNA (India) Oct. 26. (AP)—A 7-year-old Indian boy was reported here to have been sacrificed in connection with practice of black magic in Barpali, Sambalpur district. The lad's body was discovered in a well in the house of Jadu Sonari. The police say they found in Sonari's home a set of instructions concerning animal sacrifices. Several persons have been arrested.

ANGELENO VISITING COLORADO EXPIRES

BOULDER (Colo.) Oct. 26. (AP)—William A. Gillett, 74, years of age, of Los Angeles, was fatally stricken while visiting Boulder Falls in Boulder Canyon, west of here, today. Coroner Howe said the high altitude probably had caused the heart attack.

McADOO ARRIVES IN TEXAS ON AIR JAUNT

BIG SPRINGS (Tex.) Oct. 26. (AP)—William G. McAdoo, former Secretary of the Treasury, landed here late today on his "business man's flight" from Atlanta to the Pacific Coast. He planned to stay here overnight and leave at 8 a.m. tomorrow for El Paso.

"GIRL IN THE TAXI" ON STAGE AND IN LIFE

Clara Joel

ACTRESS TO ASK $100,000 IN TAXI SUIT

Clara Joel, Beauty Gone, Unable to Work Since Accident, She Says

NEW YORK, Oct. 26. (Exclusive) Penniless and her beauty gone, Clara Joel, the actress who made her Broadway debut in the title role of the "Girl in the Taxi" for Al Woods many years ago, will file suit against the Yellow Cab Company tomorrow for $100,000.

Wearing a silver plate to support a broken jaw and with her face badly scarred, Miss Joel will ask Supreme Court Justice Mitchell to compensate her for injuries she received in a taxicab accident two years ago.

Miss Joel was injured when a cab in which she was riding crashed into a pillar. Since then she has been unable to work, according to her lawyer.

Miss Evenson, Missionary in China, Released

HANKOW (China) Oct. 26. (AP)—Miss Bergliot Evenson, American Lutheran missionary stationed at Loshan, Honan Province, who was taken prisoner by bandits, has been released and arrived here safely today.

Miss Evenson and Rev. K. N. Tvedt, a Norwegian, and his wife were taken prisoner when the Communist army raided Loshan the 16th inst. A letter received here said their captors demanded a ransom of $200,000. Nothing further has been heard of the Tvedts.

Train Carries Death Wreck

JOLIET (Ill.) Oct. 26. (AP)—When a Michigan Central freight train pulled into Peoria today part of a wrecked automobile was discovered atop one of the box cars.

A phone call to Chicago, fifty miles distant and starting point of the train, revealed a woman motorist, Mrs. Beatrice Boyle, 23 years of age, had driven her machine against the car there and had been killed. Part of the automobile burst into flames and part landed on the roof of the car.

The crew had been unaware of the accident.

Penn Halfback Under Doctors

PHILADELPHIA, Oct. 25. (AP)—George Munger of Philadelphia, substitute halfback on the University of Pennsylvania football team, is in the University Hospital tonight under observation for a possible slight concussion of the brain. He was injured in yesterday's game with Lehigh.

MOSCOW REDS FIND COUNTER-MOVEMENT

MOSCOW, Oct. 26. (AP)—The secret police today announced the discovery of a secret counter revolutionary society called "the Industrial party," which it accused of attempting to create crises in various soviet industries. Leaders of the party are said to have confessed they carried out instructions of a White Russian organization in Paris known as the "trade and industrial committee," which is headed by former Russian manufacturers and capitalists. The leading members of the society, mostly engineers and technicians will be tried soon by the Supreme Court.

CHANGE OF POLICY BY FARM BOARD ASKED

DULUTH (Minn.) Oct. 26. (AP)—The Duluth Board of Trade announced tonight it has adopted and sent to President Hoover a resolution urging a change in policies of the Federal Farm Board in so far as it is in competition with private business. The resolution says the Farm Board is operating in a manner directly opposed to principles which President Hoover enunciated in his Cleveland address the 2nd inst.

ACTRESS HURT IN CRASH

SAN FRANCISCO, Oct. 26. (Exclusive)—Miss Dorothea Martin, 26 years of age, of Los Angeles, motion-picture actress, was bruised today when the automobile in which she was riding was struck by a truck.

ORATORS GIVEN LOTS OF TIME

Plans for Eighth National Contest Announced

Speeches to Be Pertaining to Constitution

Preliminary Rounds to Start Next Month

WASHINGTON, Oct. 26. (Exclusive)—Plans for the Eighth National Oratorical Contest and the Sixth International Oratorical Contest, of which the national competition on the Constitution is a part, have been announced here by Randolph Leigh, director-general of the contest. For students in the United States, the grand prize will again be a summer tour of Europe for the seven national finalists. There will be, in addition, attractive local awards by local newspaper sponsors.

The chief changes in the working arrangements of the 1931 contest have to do with the judging system.

The six-minute prepared speeches and the four-minute extemporaneous speeches, which were so successful in the 1930 contest, will be retained as the chief feature in the competition.

TIME NOT CHANGED

Heretofore the official announcement of detailed plans for the contest has been made on February 1 of each year and the competitions have been conducted during the spring months. The present announcement of the contest, months in advance of the previous announcement date, does not mean any change in the time in which the actual competitions will be held. The contest will be held in the spring months as in the past. This announcement is merely made at the request of numerous teachers and students who wish to begin work on the contest during the first school term, in preparation for the actual tests in the second term. As in the past, the speeches must be related to the Constitution of the United States and the orations must be original.

The judging system for 1931 will be a combination of the low point total and the majority vote system. The innovation, however, will be in the prohibition of consultation of judges. In case of a nondecisive first ballot, the judges will not consult as in the past, but will reballot, limiting their second ballots to the rating of the three contestants who made the best showing on the initial ballot.

EXTEMPORANEOUS SPEECH

At the newspaper, zone and national finals, each contestant, at the conclusion of the delivery of his six-minute set speech, will be handed a slip of paper containing the topic which he is to discuss extemporaneously for not more than four minutes, as soon as the other set speeches have been delivered. This means that if there are seven speakers on a program, each speaker will have about forty-five minutes or an hour in which to collect his thoughts before speaking on the extempore topic.

The judges will take into consideration the performance of the contestant, both on the prepared and on the extemporaneous topic, and will be asked to attach equal importance to each.

Each speaker will be allowed to leave the platform at the conclusion of his prepared speech, to consider his extemporaneous topic, returning to the platform in time to give that speech.

NO HELP ALLOWED

During that period of retirement and thought, the contestant must not consult persons or books. In making his extemporaneous speech, the speaker must not use or have before him either notes or reference books.

Contestants will be expected to use practically the entire four minutes. The judges will be so advised, but will not be restricted further in that regard.

The topics for the extemporaneous speeches will deal in each case with some additional and more particularized phase of the prepared speech. The topics will be announced by the national management for each zone and national finalist, and will differ for each speaker and each occasion.

Each newspaper will prepare and announce the extemporaneous topics for its own grand or territorial finals.

CONTEST SPONSORS

The complete list of sponsors of the 1931 contest will be announced later. The American committee is made up of the following:

Frank B. Noyes, Washington Star; Walter A. Strong, Chicago Daily News; Adolph Ochs, New York Times; George B. Longan, Kansas City Star; Harry Chandler, Los Angeles Times; Clark Howell, Atlanta Constitution.

The schedule of the principal meetings for 1931 follows:

First selections (within each school) by March 13.
District finals, by March 28.
Newspaper finals, by April 24.
National semifinals, by May 15.
National finals (Washington) by May 23.
International finals (Washington) by October 24.

The seven zone meetings will be held in Los Angeles, Kansas City, Chicago, New York City, Springfield, Birmingham and Washington.

SENATOR TO SPEAK

EXETER, Oct. 26.—Senator Young of Los Gatos will come here Tuesday to speak on the amendments to be voted upon at the general election in November, according to Mrs. E. G. Dudley, program chairman of the Exeter Woman's Club for the coming year. Senator Young is declared particularly qualified to give information on the amendments, and his appearance here is anticipated by voters of the community seeking enlightenment on the various propositions.

MINISTERS NAME LEADER

EXETER, Oct. 26. — Rev. H. V. Moore, pastor of the Exeter Methodist Church, South, was elected President of the Exeter Ministerial Union at the last regular meeting of that organization. Plans were made for holding the regular community Thanksgiving service at the local First Baptist Church. Rev. G. H. Mitchell, pastor of the local Presbyterian Church, will deliver the Thanksgiving sermon.

HALL OF FAME ADDS FOUR

Poet, Painter, Scientist and Statesman From List of 105 Candidates Win Honor

NEW YORK, Oct. 26. (AP)—Robert Underwood Johnson has announced that a poet, a painter, a scientist and a statesman had been elected to the Hall of Fame on the campus of New York University.

They are Walt Whitman, James A. MacNeil Whistler, Matthew Fontain Maury and James Monroe, and their busts will be placed with those of sixty-five other famous historical figures in the Hall of Fame.

All but four of the 106 electors voted at the quinquennial election just ended and sixty-four votes were needed for elections. There were 105 candidates.

Whistler, the artist best known for the painting popularly known as Whistler's mother, received seventy-four votes, more than any other candidate.

Monroe, Fifth President of the United States during whose administration the Monroe Doctrine originated, and Maury, whose work made possible oceanic weather charts and transoceanic cable lines, each received sixty-six votes.

Whitman, the "good grey poet" best known for his "Leaves of Grass," got just sixty-four votes, the exact number necessary for elections.

William Penn, founder of Pennsylvania, won fifty-eight votes, more than any other unsuccessful candidate. Next to him was Cyrus H. McCormick, inventor of the harvester, with fifty-three. Of the other candidates thirty-three got more than ten votes; twenty-one from five to ten; twenty-nine from one to five, and sixteen got none. None of the woman candidates, among whom was Martha Washington, got as many as ten votes.

In the group that got less than ten votes, aside from the women, were such figures as Francis Scott Key, Christopher (Kit) Carson, Jefferson Davis, William McKinley and Paul Revere.

TULARE MAN HONORED

TULARE, Oct. 26.—Theotonio I. Martin of Tulare was elected Supreme Marshal of the California Union of Portuguese at its golden jubilee in San Leandro, according to word received here.

Pilot Starts Hunt for Lost Canada Flyers

ATLIN (B. C.) Oct. 26. (AP)—Pilot Frank Dorbandt, Alaskan aviator, arrived here today from Telegraph Creek, B. C., and tomorrow will hop off for Liard Post in search of Capt. E. J. A. Burke, Vancouver aviator, and two companions.

Burke, his mechanic, Emil Kading, and "Bob" Martin, prospector, have been missing since the 10th inst., when they left here on a prospecting flight to the Far North.

Dorbandt, who abandoned a pioneering flight over a new air route to Alaska from the State of Washington to search for the Burke party, was accompanied by Pilot Alonzo Cope.

HANCOCK FLYERS AT AIRPORT DEDICATION

HANFORD, Oct. 26. — Flyers from the Hancock Foundation College of Aeronautics will participate in the events which will mark the dedication of Hanford's Municipal Airport on November 15, next, it was made known last night by the program committee. Commercial flying only is taught at the college.

CEREUS BLOOMS

VISALIA, Oct. 26.—A night-blooming cereus, one of the rarest and most beautiful plants of the cactus family, blossomed Monday night at the home of Mrs. J. P. Harris, 300 Northwest First avenue. Mrs. Harris has several of the plants.

BANKER TAKEN BY KIDNAPERS

Illinois Community Aroused as Result of Bold Coup

Armed Citizens Hunting for Mysterious Strangers

Pair Lurking Near Home Prior to Disappearance

GALVA (Ill.) Oct. 26. (AP)—Elmer Yocum, bank president and Galva's wealthiest citizen, is believed to have been kidnaped last night from his baronial estate on the outskirts of the town in a daring coup that has aroused this staid farming community to fever pitch.

Although his disappearance is veiled in mystery, Sheriff Neal of Cambridge county, when told the banker last was seen leaving the grounds in the company of two strange men who had lurked about the estate through the evening, pronounced it a kidnaping for ransom.

Scores of armed citizens, accompanied by officials, scoured the prairies, towns and highways of Henry county, but were unable to find a trace of the banker or his purported abductors.

Mrs. Yocum, the banker's wife, told police her husband had driven his two small daughters to a motion-picture show in Galva at about 7 o'clock. He returned alone shortly after 7, she said, and as he left his garage was accosted by two men who asked the direction of a home in the neighborhood.

Mrs. Young said her husband volunteered the information and left the men down the driveway toward the street. When he had not returned at 9 o'clock she called the police.

The Yocum girls, questioned later, said a small dark sedan containing two men had been parked in the shadows near the Yocum estate as their father drove them into town.

Making Records at Home
Model RE-57, List Price $285.00

HERE'S SOMETHING NEW IN HOME ENTERTAINMENT

Enjoy the brand new sport of making records at home . . . a feature of Model RE-57, leader of VICTOR'S brilliant new radio instruments.

ARE you a little bored sometimes with the usual, the commonplace things? Do parties seem to slow up a bit . . . do family or friendly gatherings lack their accustomed zest of interest? Tired of every-day, of every-night routine entertainment?

THEN: Here Is Something New!

Here's a new game—*making records at home!* Instantly! Any time, anything you like! Sing, talk, play—Make records of great musicians, movie stars, athletes, diplomats, business leaders, as they appear "on the air." Discover by recording your own voice whether you should be an announcer, a "Crooner"—or just a listener! Make "talking letters" and send them instead of written ones! It's fascinating—and it's fun!

Just One Victor Feature

Home Recording—the new indoor sport is just one feature of the RE-57.

The superb Radio Electrola that leads the new group of Victor Radio instruments. Victor Radio, with performance simply beyond words, *can be had separately* in two beautiful models. The Radio Electrola gives you in addition to Home Recording and radio reception, Victor Record reproduction with the very breath of life. Every convenience, every improvement—and dependably warranted by the Victor name!

Be sure to see and hear the three great new Victor instruments and then make the pleasant discovery that it is easy for anyone to own one.

Now—at your Victor dealer's!

Model RE-57, List Price $285.00, less Radiotrons.

The new Victor Radio HOME-RECORDING Electrola

RCA VICTOR COMPANY, INC., CAMDEN, N. J.

Subsidiary of Radio Corporation of America

Offices

that will save you money

—these 3 ways

1. Offices are scientifically designed so every foot is usable. No waste space to pay for. Every office is flooded with light and air, creating better working conditions.

2. Strategic location saves time for yourself and clients. Within one block of 69% of all yellow cabs. Several parking stations, with low rates, nearby. Quick access to all main automobile arteries without fighting traffic."

3. More moderate rentals, because Western Pacific Building is adjacent to, but just outside the high-priced retail district.

Phone WE. 5988 for Floor Plan

Single Offices for **$35** Large and Small Suites Available

Western Pacific Building
1031 South Broadway

...T LIKE A BANK VAULT
Safety Box for Home or Office

...e Wall - In the Wall - In the Floor - In the Desk
MADE BY MURPHY WALL BED CO.
THICK INSULATION FIREPROOF MURPHY FORMULA
...-GAUGE STEEL WALL ELECTRICALLY WELDED
SPECIAL FEATURE
PATENTED MURPHY ON-THE-WALL BRACKETS
PATENTED MURPHY BAR LOCK
...LMES DISTRIBUTING COMPANY
311 C.C. CHAPMAN BLDG. LOS ANGELES
In Santa Barbara
...E & SAX SALES CO. - - - 914 STATE ST.
SEE DEMONSTRATION IN LOS ANGELES
...SCHWABACHER-FREY
736 SOUTH BROADWAY
...SSARY AS INSURANCE

...l Schools and Colleges

Military Schools

...DIEGO ARMY AND NAVY ACADEMY
..."On the Mesa." A fully accredited school preparatory to College, West Point and U. S. Naval Academy for young boys. Land and aquatic sports during entire year. The largest private school west of the Mississippi River. For catalog, address COL. T. H. DAVIS, Pres. (Late Capt. 6th U. S. Infantry.) Box T, Pacific Beach, Calif.

EMPLOYMENT WORK PUSHED

Croxton Due to Arrive in Washington Today

Organizing of Region Plans Under Way at Once

Hoover Interviewer Tells of Building Projects

WASHINGTON, Oct. 26. (AP)—Regional work of the President's emergency committee for employment will go forward tomorrow when Fred C. Croxton, Columbus, O., arrives to begin the campaign for jobs in the Great Lakes and Midwestern States.

While Col. Woods, chairman of the committee, was in New York, appealing for co-operation of industry, government bodies and the public, the working organization here continued to gather information on the situation throughout the States.

When the chairman returns Tuesday, Secretary Hunt expects to be able to show some concrete results of the campaign. In the meantime offers of assistance are being accepted from welfare organizations.

HOOVER'S PLANS

In that connection, Senator Glenn, Republican, Illinois, in a statement today, said he learned in conferences with President Hoover, and members of his Cabinet, that the Federal government has a thorough and systematic program under way to relieve unemployment.

"It is expected that in view of this unemployment situation," Glenn said, "a vigorous effort will be made at the December session of Congress to provide for an enlargement of the $115,000,000 public buildings program.

BEING SPEEDED

Federal building and construction projects, Glenn said, are being speeded up to the point where the amount of government money expended during this fiscal year, ending June 30, 1931, will aggregate more than three times the total of the money expended by the government in the last three fiscal years.

Indicative of the help the government is lending toward the solution of the unemployment problem, is a statement being prepared by the Postoffice Department to show how many persons are to be given employment during the Christmas holiday season as a result of an executive order waiving civil service qualifications for bread-winners. This is expected to be announced either tomorrow or Tuesday.

GENERAL MOTORS WILL CALL BACK MEN

TARRYTOWN (N. Y.) Oct. 26. (AP)—Chevrolet Motor and Fisher Body companies, largest automobile plants of General Motors in the East, will ease the unemployment situation here by calling back to work between 1500 and 2000 men within a week, an announcement today said.

Only former employees will be taken on. Within the past year General Motors has completed new plant equipment here valued at $3,000,000. Three thousand hands are employed when the plant is running at full production schedule.

CHILD SUCCUMBS IN UNEXPLAINED BLAZE

SAN FRANCISCO, Oct. 26. (AP)—Four-year-old Mary Cummings died in the San Francisco hospital today of burns suffered ten days ago. She lost consciousness soon after her mother found her screaming and wrapped in flames. She never came out of the coma. The child's mother, Mrs. Ann Cummings, said she had gone to answer the door bell when the little girl's screams called her to the kitchen. She was unable to explain how the girl's clothing caught fire.

FAMILIES URGED TO HELP

Col. Woods in Radio Talk Asks Americans to Have Done Many Little Odd Jobs

NEW YORK, Oct. 26. (AP)—A direct appeal to the individual American family to do its bit toward relieving unemployment was broadcast tonight by Col. Arthur Woods, chairman of President Hoover's emergency committee, in an address over a National Broadcasting Company network.

"Let us all spruce up our homes," said Col. Woods. "Make the little repairs that are needed, do that little job of painting that we thought about so long, fix up the odd corners of the yard, replace the worn-out or broken parts that halt the smooth running of the household.

WAY POINTED OUT

"Let us do the same thing in our communities. We can give work to hundreds of thousands by improving shabby playgrounds, unsightly vacant lots, dirty streets and by cleaning up all those community black spots that have annoyed us as conscientious citizens so long."

Col. Woods, who spoke during Collier's hour, said that if the aggregate 24,000,000 families will follow this program as far as means permit, it will help alleviate the present condition.

"Savings bank deposits show an increase," he added. "Certainly America has not become a hoarding nation afraid of its own future. The problem should be solved. It will be solved. There can be no compromise in its solution."

CHANCE AT FOLLS

At another point in his talk, Col. Woods said:

"Speaking as I am to you in your homes, I shall not talk to you of what the United States government, the State, the county, the city and other units of government can do to undertake public works and alleviate unemployment.

"Four hundred and fifty million dollars of State and municipal bonds for public works entailing the use of labor and material are now before the American people for vote on November 4, next."

HALE, PUBLISHER, DIES

SAN FRANCISCO, Oct. 26. (AP)—George E. Hale, former owner and publisher of the Salt Lake City Telegram, died at his home here last night after a lingering illness.

GRAPE PLAN HELD TO BE SUCCESSFUL

Industry Escaped Crash Because of Federal Aid, Association Head Says

SAN FRANCISCO, Oct. 26. (Exclusive)—"The grape industry of California has been saved from complete disaster this season," by reason of the Federal Farm Board program and the control board's management, according to Burton A. Towne, president of the California Vineyardists' Association.

Towne, in a summary of the grape situation to date made to the members of the association, reports that while opening prices for fresh grapes were low, prices advanced with the coming of cooler fall weather, until by the third week of this month they were higher than in 1928 and in many varieties better than in 1929.

Delay in the sign-up campaign, which was not completed until July 22, was responsible for the grapes growers not receiving full benefit of the Federal Farm Board's plan, stated Towne. But even with the delay, the control board took 400,000 tons of surplus grapes off the market.

GIRL ACCIDENTALLY KILLED BY BROTHER

LEWISTOWN (Mont.) Oct. 26. (AP) Helen Lankutis, 9 years of age, was killed at the Lankutis ranch home near Forest Grove today by a bullet fired accidentally from a gun in the hands of her 11-year-old brother, Justis.

BORIS AND BRIDE SAIL FOR HOME

Sixty Thousand Italians Join in Farewell Cheering

Giovanna Again Weeping in Bidding Kin Good-by

Tears Give Way to Smile as Ship Leaves Shore

BRINDISI (Italy) Oct. 26. (AP)—King Boris of Bulgaria and his Queen, the former Princess Giovanna of Italy, departed today aboard the Bulgarian royal yacht Czar Ferdinand for the Bulgarian port of Varna to the farewell cheers of 60,000 persons.

Giovanna appeared deeply affected as she bade good-by to her sister, the Princess Mafalda, and her brother, Prince Humbert of Piedmont. The bride, who cried during her marriage ceremony yesterday, again broke into tears, her sister's eyes were moist and her brother visibly was moved.

As the ship pulled away from shore, however, she smiled just as she smiled yesterday after her tears. She gave the madly cheering thousands lining the docks the Roman salute, while King Boris doffed his cap.

A few minutes after the King and Queen sailed, the Crown Prince and Princess of Piedmont and the Prince and Princess of Hesse, the latter the former Princess Mafalda, departed aboard the Italian yacht Quarto to escort the bridal couple part of the distance toward Varna.

The populace continued cheering and ships in the harbor continued saluting until the two vessels with their escort of four Italian scout cruisers passed from sight.

CHAUVINISTS RESISTED

MOSCOW, Oct. 26. (AP)—The official government newspaper Izvestia gives notice that "Great Russia chauvinists," who aim to merge the various soviet unions into one government, are at odds with the Stalin administration's policy and are to be resisted.

It's here!

hear the new micro-synchronous

Victor Radio now at!

SOUTHERN CALIFORNIA MUSIC CO
806 South Broadway
6721 Hollywood Blvd.

...950

DODGE DEPENDABILITY

NOW AT NEW LOWER PRICES

At newly reduced prices, the Dodge Six and Eight offer you the latest and finest examples of Dodge Dependability and Economy at the lowest prices in all Dodge Brothers history. Here is a great opportunity to buy a great car at a great saving. See and drive these cars.

DODGE SIX SEDAN NOW $765

DODGE EIGHT SEDAN NOW $1045

NEW LOW PRICES—DODGE SIX		NEW LOW PRICES—DODGE EIGHT	
BUSINESS COUPE	$735	ROADSTER	$995
ROADSTER	755	COUPE (*with rumble seat*)	1025
COUPE (*with rumble seat*)	755	SEDAN (*four-door*)	1045
SEDAN (*four-door*)	765	PHAETON	1045
PHAETON	775	CONVERTIBLE COUPE	1095
CONVERTIBLE COUPE	835		

(*All prices f. o. b. factory*)

PELTON MOTOR COMPANY
1345 So. Figueroa St. — *Associate Dealers* — WEstmore 6041

ALHAMBRA—Teter Motor Co. Main at Marguerita
BEVERLY HILLS—Chester R. Ploeser 9372 Wilshire Blvd.
BISHOP—Hazard Super Service Station
BURBANK—C. D. McGee 720 W. San Fernando Road
COMPTON—C. Fred Kerr
EL MONTE—Andrew J. Crevelin 120 S. Main Street
GARDENA—C. Fred Kerr 16514 S. Vermont
GLENDALE—C. D. McGee 116 W. Colorado
HOLLYWOOD—Homer Thompson 1748 Cahuenga
HUNTINGTON PARK—John A. Wood 5952 Pacific
INGLEWOOD—Inglewood Motor Co. 200 Commercial St.
LANCASTER—Chester F. Smith
LOS ANGELES—
R. C. Andrus 3320 Whittier Blvd.
M. Robt. Atherton 4927 S. Vermont
Warren Penn 5001 Pasadena Ave.
MONROVIA—Solon R. Foster 123 S. Myrtle St.
NORTH HOLLYWOOD—Hutson Bros. 5136 Lankershim
ONTARIO—McGready Bros. 324 Euclid Ave.
PASADENA—Weggs-Pelton Motor Co. 1253 E. Colorado Blvd.
POMONA—Harry E. Sarver 301 N. Garey Ave.
REDONDO—Walter G. Linch 812 S. Catalina
SAN FERNANDO—C. B. Rountree 700 Porter Ave.
SAN PEDRO—Roland Lindsey Co. 1800 Pacific Ave.
SANTA MONICA—Albertson & Curry 1229 Santa Monica Blvd.
TORRANCE—Paull & Murray 1420 Cabrillo
WHITTIER—J. W. Cox Motor Sales Co. 146 So. Greenleaf Ave.

...here to Find Things

Useful reference list, including out-of-the-ordinary objects and services you may not know where to obtain. Arranged alphabetically.

...SECURITY DEFECT Discovered in Metal Doors, Sash, Bars, Grilles, Screens, Etc. Call Mr. Barry, Blde. 7107 Sunset Blvd. GR. 6736.

...—SAN CLEMENTE, L. A. County's world best. Every lot luxury price. Used ... at luxury price. Used ... 408 Sunset Blvd.

...RECEIVED IN 2 DAYS. ... INSTITUTE, 118 S. ... Dr. 9709.

...Genuine. Proper treatment. Information booklet free. 2a-70 W. Pico.

...TERMITE CONTROL ... Exterminator Co. ... for inspection.

...INDUSTRIAL AND ... CO. ... 704 S. Spring St.

...COMMERCIAL ... largest firm. 610 ... Open till 8 p.m.

...California ... Richmond 3111

...SOUTHERN CALIFORNIA ... AT ADAMS ... 3111

...EXCHANGE ... Richmond 3111

...EXCHANGE CORP. OF CALIFORNIA ... Richmond 3111

...TURKISH BATHS ... Madison 3822 ... 9476 ... 7 HILL.

...Repaired, $3.75 Exchange ... one year, $4.25 ... 811 E. 6th. TU. 7058.

...Lady Assistant, TR. 8906. ... Marcel 50c. Evening ... 818 S. Vermont.

...LOS ANGELES TIMES ... Want Ads. Advertisements ... Taken. Telephone ...

...Remodeling, Remodelers ... References.

...Drive, OX. 0715.

...ALTERATIONS ... CARPENTER SHOP, ... AVE. OL. 0764.

...KITCHEN ... Harrison. AN. 5068. ... Hilcrest. MU. 2223.

...LADIES' Apparel Made ... Parisian Lingerie Shop ... GARDEN PLACE

...PERMANENT CLASSES DAY ... Latest technique taught. ... R. A. WILLARD. ... HOLLYWOOD BLVD.

...IN YOUR HOME ... You Should Learn ... Geo. P. Calhoun.

...INTERIOR, EXTERIOR ... Neatly painted ... Reasonably. WY. 0969.

...DIAMOND WEDDING RING, HALF PRICE ... Bldg. 3rd floor.

...ALTERATIONS ... Your Home or Mine ... Whittier 4605.

...BEDDING, REMODELING. HEMSTITCHING. Reasonable prices. ... W. 2nd st. MI. 2923.

DRESSMAKING—GOWNS, WRAPS Made to Order. Exclusive. G. MAE. 4430½ FOUNTAIN AVE. OL. 6085.

DRESSMAKING—MAKE Your Own Lovely Clothes under my expert supervision. 1 fitting and 5½ cents an hour. Beverly Blvd. and Western. HO. 3384.

ELECTRIC MOTORS, NEW AND USED. SMALLCOMB ELECTRIC CO. 807-9 East 7th st. TR. 2094.

ELECTRIC MOTOR REPAIRS SMALLCOMB ELECTRIC CO. 807-9 E. 7th TR. 2094.

ELECTRIC WIRING, COMMERCIAL AND industrial. SMALLCOMB ELECTRIC CO 807-9 East 7th st. TR. 2094

ETIQUETTE — PRIVATE INSTRUCTION by cultivated woman. Manners, social graces. Errors in English corrected. Hollywood. GRanite 9709.

EMPLOYMENT AGENCY CALL OF 3457 FOR ALL KINDS RELIABLE JAPANESE WORKERS

EXTERMINATING SERVICE—Indorsed by boards of Health of Southern California. JOHNSSON COMPANY, Dunsmuir 6221.

FERTILIZER—COW AND SHEEP Right 100-lb. sacks $2 delivered. Average lawns raked $4 with machine. NO. 6003.

FLORISTS—EDW H HALL & CO. Floral designs Free deliveries. 520 E. 7th St. Open evenings. VA 4532.

FRENCH—CONVERSATIONAL—READING Expert Care to Clear Enunciation. Special price for course. RE. 6481.

FURS CLEANED by Approved Furrier Methods. Made beautifully soft and lustrous. Their original beauty restored. Repairing, remodeling. EXCLUSIVE FUR CLEANERS 903 Low's State Bldg. TU. 2062.

FURS — REMODELING, CLEANING, RE- pairing. New collar and cuff sets, all kinds of furs. We do everything in the fur line. Open until 7 p.m. 416 W. Manchester. TH. 8566.

GARAGE—"ARROWSERVICE GARAGE" SPECIAL—$37.50—SPECIAL Grind valves, install Seal-Rite oil and compression rings, piston pins, take up main and connecting rod bearings, check gas line, points and timing. $37.50 includes all parts. Work guaranteed 60 days. 20 YEARS' EXPERIENCE. 3019 N. BROADWAY Capitol 9750

GARAGE—Azni Garage, free tow service. Official headlight adjusting station. 846 SAN PEDRO. MA. 3132.

INSURANCE—FIRE AND AUTO WHEN & WHY ALLEN, INC. 1006 Fidelity Bldg. MU. 1271.

MASSAGE—SWEDISH PARLOR—FM. 9971 Cabinet baths, therapeutics, salt glow. Ladies only. 1552 S. WESTERN.

MATTRESSES Remade Like New. $7.50 BOSTON BEDDING CO. 3763 S. VERMONT. FM. 9925. RE. 7803.

MODISTE—MARGARET E. BANKS GOWNS INDIVIDUALLY DESIGNED ALSO REMODELED EX. 1496

MUSIC—Saxophone. Piano. Accordion Instruction. Harmony course included. 621 Majestic Theater Bldg. TU. 8220.

PHOTO FINISHING— ENLARGEMENTS MAKE IDEAL GIFTS WINSTEAD PHOTO FINISH CO. 809 S. FLOWER ST. TU. 9631

PHOTOSTAT PRINTS McHENRY, 747 S. HILL. Phone Tucker 9388.

PIANO AND VOCAL LESSONS GUIVER STUDIO or your home. 1112½ E. 1st. AN. 4194.

PIANO, JAZZ—WINN KEARNEY STUDIO Popular music, saxophone, clarinet, violin, banjo, voice. Practice orchestra Monday Eve. Phone for circular. VA. 8248. 842 S. BROADWAY.

PIANO—MRS. A. D. CAIN, Instructor Offers a partial scholarship to very talented students. Studio. 1336 W. 48th St. UN. 2106.

PLASTER PATCHING, STUCCO Repaired and recolored. Fireplaces cleaned and repaired. RO. 0271.

PRINTING—ALLAN PRINTING CO. ESTABLISHED 1907. 518 EAST NINTH STREET. TU 4040.

PRINTING—GOOD PRINTING FOR LESS HASKELL PRINTING COMPANY 1029 S. Main St. WEstmore 9086.

PSYCHOLOGIST—MARGRAY 1720 McCadden Pl. Apt. 14. OR. 2185. HUMAN ANALYSIS READINGS DAILY.

RADIO SCHOOL OF LOS ANGELES We train radio operators. Ship broadcast, amateur code. ROOM 630, Y.M.C.A. BLDG. 715 South Hope st. TRinity 4751.

REAL ESTATE BOOSTER. Hector H. Zahn A real believer and supporter of Los Angeles. 109 W. 2nd. VA. 3205.

REST HOME—CARE OF INVALIDS and convalescents. Attention to diet. Comfortable, humane. Rented. AX. 6744.

ROOF REPAIRING—Chimney Sweeping and Furnace Work—Reasonable Atlantic 8870. VAndike 7886.

ROTOGRAVURE PRINTING CALIFORNIA ROTOGRAVURE CO. 120 S. Broadway, 7th floor. MU. 8326.

SECRETARIAL STUDIO—JANE COWLE Super-speed writing in five weeks. 735 So. Grand Ave. TUcker 9186.

SHORTHAND AND TYPING—GREGG Expert individual instruction. Your home or mine. Reasonable. GL. 6944.

SILVERWARE—Meisch & Maby Mfg. Co. REPAIRED, REFINISHED, REPLATED 247 E. 23RD ST. WE. 5762.

SPANISH TAUGHT BY EXPERT Private tutoring. Reasonable rates. For appointment call REpublic 9743.

TAILOR AND FURRIER—NILE CORN LADIES' AND MEN'S TAILOR 5306 WILSHIRE BLVD. WH. 1705.

TAILORING—OTTO HOYNE. High-class ladies' tailoring. Reasonable rates. 424 S. BROADWAY. VA. 6808.

TIMES BRANCH OFFICE 621 South Spring street. Advertisements and subscriptions taken. Telephone MAdison 2345.

UPHOLSTERING—Andrew E. Jorgensen Recovering, repairing, overstuffed furniture made to order. 1530 E. COLORADO. Glendale. AL. 3538.

VENTILATION FOR HOME, OFFICE AND factory. SMALLCOMB ELECTRIC CO. 807-9 East 7th st. TR. 2094.

WHOLESALE GROCERS' SPECIALTIES SIMON LEVI CO., 60th and Central. "Nucoa" or Nut Margarine. AX. 6141.

NEWS OF SOUTHERN COUNTIES

STUDENT HORN TOOTERS CITED

Arrests Follow Celebration of Football Victory

Assemblyman Bliss Says He Will Amend Law

His Son One of Those Taken in Number Arrested

SANTA BARBARA, Oct. 26.—One of the most intensive drives against traffic violators ever launched by city police here, culminated this week-end with the wholesale arrest of twenty or twenty-five high school students for violation of the section of the E Moor Vehicle Act prohibiting the use of horns except for warnings. The students started out to celebrate the victory of the local high school eleven over the Santa Maria team.

Following the arrest of the students, including the son of Assemblyman George Bliss of Carpinteria, the Assemblyman issued a curt statement of criticism of the arrest of students on the grounds that the youth of the city should be permitted to have their innocent and spontaneous fun on special occasions. As the result of the arrests Bliss declared he would introduce in the next session of the Legislature an amendment to that section of the Motor Vehicle Act permitting municipalities and other political subdivisions the right to make exceptions for the use of automobile horns for special events.

"The State Legislature did not pass the act with the intention of interfering with the innocent pastime of the school kids or the public in general on the occasion of festivity and celebration," he said.

"If the officers of the law must be instructed as to just how the law should be enforced, I guess we will have to put the exceptions in the act. I plan to introduce a qualification to the section in the next meeting of the Legislature."

The traffic drive, started the first of the week, has netted nearly 150 citations, including the arrest of the school children. On Friday seventy motorists were cited, thirty-nine of these received tickets for speeding.

The high school students were cited to appear in Police Court tomorrow

Stolen Machine Gun and Pistols Found in Cabin

SAN BERNARDINO, Oct. 26.—Additional arrests today grew out of the theft of a machine gun and twenty army pistols from the armory of Company M, California National Guard. H. F. Rabb and H. G. Culberson, both 31 years of age, were detained by the police at the request of Capt. I. N. Gilbert of Company M, who received from Federal authorities a confession said to have been made by Ralph Rohrer and Joseph A. Bailey, who were arrested on the 14th inst., at Oklahoma City, charged with the theft of the guns. The machine gun and ten pistols were recovered tonight by Capt. Gilbert and Lieut. C. R. Page in the cabin at Strawberry Flat, where Rohrer is said to have confessed that he secreted them.

Rabb and Culberson are held for investigation on the declaration of the two prisoners that they bought two of the stolen government pistols.

The confession said ten pistols were sold at Mexicali and that the machine gun was buried in the San Bernardino Mountains near Crestline. Rohrer and Bailey were secretly brought to the County Jail here by Federal agents.

State Asks for Crash Damages

CHINO, Oct. 26. — Acting for James P. Reeder, employed by the city, the State Compensation Insurance Commission has on file in Superior Court a suit asking $30,-$58.70 damages from David S. Kilpatrick and the Kilpatrick National Bakery.

The suit is outcome of an accident on Sixth street near D street here, about 4:30 a.m. on January 16, 1929, in which Reeder was struck by a bread truck, said to be the property of the bakery company.

Reeder was engaged in sweeping the streets of Chino, when the truck knocked him down, according to the complaint. He received a number of serious injuries.

The insurance company paid Reeder $658.70 to cover medical and ambulance costs, and on behalf of their client, filed the damage suit.

TARZANA COMMUNITY TO HAVE OWN CHURCH

TARZANA, Oct. 26. — Church members here who have been worshiping at Reseda, town on the north, met yesterday and started plans to build a Community Church for this section, at some point on Reseda Boulevard near Ventura Boulevard. The building planned will be of stucco finish, have a seating capacity of 300 and cost about $2500. A movement is now afoot to get a resident of the community to give the church site.

PRIESTS TRANSFERRED

VAN NUYS, Oct. 26.—Rev. P. F. O'Connor, who for the last two years has been assistant priest at St. Elizabeth's Catholic Church here, has been transferred to St. George's Church at Ontario. His successor will be Rev. John Redahan of St. Nicholas Church, Los Angeles.

EXHIBIT OF FLOWERS IN SOUTH GATE

Garden Club Plans Annual Show for Next Friday and Saturday at Chamber

SOUTH GATE, Oct. 26.—The Garden Club, a section of the South Gate Woman's Club, is to hold its third annual Flower Show on Friday in the Chamber of Commerce Building on Long Beach Boulevard, the annual event to continue the following day. According to plans of the committee, this will be the largest show of its kind ever held in this city.

The show this year will include a new feature, when there will be a special division for entries made by the local school children. Widespread interest has been taken by the children as a result of a show held by one of the grades at the San Gabriel School recently, and many of the children will enter their exhibits at the coming show.

The outstanding flower is to be the chrysanthemum, according to Mrs. Otis Fry, section chairman. Many gorgeous blooms are to be entered as there are numerous garden owners here who have developed large numbers of this variety of flowers. There will be special entertainment provided during the two days and evenings of the show.

The judges selected are Mrs. Grace Thiel of Ventura district chairman of the garden clubs; Mrs. Harrington of San Gabriel, district vice-chairman, and Mr. McNab, radio speaker.

Lots of Gas Used to Get to Classes

SAN FERNANDO, Oct. 26.—Those old days when pupils used to brag how far they had to ride horseback to get to the little red schoolhouse in the center of their school district aren't one-two-three to the distance a large percentage of the pupils of San Fernando High School have to ride before they get to classes. The only difference is that the vehicular transportation is by motor instead of by horse.

The total enrollment at San Fernando High is 1160. Of the number, 401 reside in the San Fernando city limits. Pacoima sends 142 pupils, Tujunga, 127; Roscoe, 74; Newhall, 53; Sunland, 45; Sepulveda, 43; Sylmar, 42; Saugus, 21; Mint Canyon, 15; Castaic, 14. About two dozen others come from various sparsely settled sections adjacent to the San Fernando municipal limits.

Numbers of students have to ride from twenty to thirty miles daily to and from the high school.

Prize-Winning "Girls" Band of Other Gender

INGLEWOOD, Oct. 26.—Members of the Inglewood Boys' Band are displaying a handsome banner and a cash prize of $50 as the result of winning first place in the district band contest held in Redondo Beach in connection with the recent kiddies' parade.

The honor and the generous prize assuage somewhat the chagrin of the band boys in having been inadvertantly listed at the head of th prize winners as the "Inglewood Girls' Band." And this in spite of distinctly masculine uniforms of natty white trousers and trim scarlet jackets.

Herbert K. Smith is director of the band, the personnel of which includes no feminine member with the exception of Donna Jean Lewis, drum major. The organization, with fifty-four members and its own color guard, is sponsored by the Inglewood Kiwanis Club and will represent the club at the California-Nevada district convention to be held in Oakland next month. Great credit is due the band considering the fact that it is only a year old, it is declared by James H. Dalton, secretary of the Redondo Chamber of Commerce.

Legion Plans Turkey Shoot

GLENDORA, Oct. 26.—If plans already underway are any criterion, the twelfth annual turkey shoot, staged on Thanksgiving Day by Frank J. Gard Post, American Legion, will outclass all prior ones, according to Arthur Venberg, one of the executives in charge.

The shoot is held at the Gordon Blackwood ranch on East Alosta avenue on Thanksgiving morning. As all events will be open to men, women and children, chances to carry off at least one turkey to a family, will be many.

From proceeds of the turkey shoot, the Legion finances much of its work here during the year. Included in the yearly expenditures are appropriations made to charities, civic betterment, Boy Scouts and veterans' aid.

CHILDREN'S HOME AT ONTARIO PROGRESSES

ONTARIO, Oct. 26.—Work has progressed so far on the Church of Christ Children's home that within a short time it will be ready for occupancy, it was announced today. Rev. R. C. Yadon, pastor of the Church of Christ here, said today the name of the home has been changed from Pacific Christian Home to Church of Christ Children's Home. It is sponsored by all the churches of Christ on the Pacific Coast. Quite a ceremony was held at the ground-breaking for the new home at Francis street and San Antonio avenue.

ORANGE IN HOLIDAY PLANS

Merchants May Adopt Novel Scheme for Unveiling Their Windows in Triple Celebration

ORANGE, Oct. 26.—Plans for decorating the community Christmas tree in the plaza, thus transforming it into the "largest Christmas tree in Orange county," were formulated at a meeting of the Orange Merchants' Service Bureau here last night.

The merchants, at the same time, made plans for unveiling the Christmas windows on the night of December 10, the same night that the lights are to be turned on for the Christmas-tree decorations.

A triple celebration is to be held on that evening, featured by the unveiling of shop windows throughout the city, holding of "open house" by the various stores, and the awarding of a series of merchandise prizes to be displayed in the windows.

The plan for universal unveiling of Christmas windows throughout the city was adopted after it was suggested by F. V. Throne, new member of the organization, who said the scheme had been successfully tried in the north.

A committee consisting of Carl Stuckey, Samuel Hart, A. D Burkett, George Beckman and E. H. Smith, was appointed to work out details for the affair.

A number of spectacular features are being planned in connection with the unveiling of the windows. If Throne's plan is followed, all the windows are to be kept darkened until 7 p.m., when at a given signal the display lights are to be flashed on throughout the business district.

The same signal, which would probably be flashed by Boy Scout buglers assembled in the Plaza, would also signalize the flashing on of the lights on the Christmas tree in the Plaza.

As soon as the lights are turned on, shoppers would begin searching for prizes placed in all shop windows and at the same time be given the opportunity to inspect the array of Christmas goods on display. The awarding of prizes is to be repeated again on the night of December 23, the plan replacing the former policy of awarding turkeys at Christmas time.

SAN DIEGO GETS RATE ON HONEY

Port Will Get Same Figure on Western Product as Two Other Harbors

SAN DIEGO, Oct. 26.—Honey from Idaho and Montana for export to Europe will be given freight rates to San Diego Harbor that are the same as to Los Angeles and San Francisco harbors, according to an agreement between officials of the Santa Fe and Union Pacific railroads and C. F. Reynolds, manager of the traffic department of the Chamber of Commerce.

The agreement means at 20 per cent reduction to this harbor and places the port here on an equality with northern ports for European trade. The export rate is $1.05 per 100 pounds, subject to minimum weight per carload of 36,000 pounds.

Negotiations were started by the chamber traffic department more than a year ago when the $1.05 export rate on honey was established from Utah, Colorado and Wyoming points to Los Angeles and San Francisco, and subsequently they were made applicable to San Diego Harbor.

Santa Barbara Courthouse Lit Up for Wedding

SANTA BARBARA, Oct. 26.—California's three-day marriage law and the provision in it requiring the presence of both contracting parties to obtain the final papers, made one of the most unique weddings ever performed here. It was the marriage of Frances Johnson and Alfred Stoltze Melling, both of Hollywood, who were made man and wife shortly after midnight this morning in the patio of the Courthouse here in a blaze of incandescent glory. All of the lights, nearly 100 huge high-powered flood lights, were turned on for the couple by Justice of the Peace Thomas Poole.

The instance of the spectacular wedding occurred when Miss Johnson appeared at the County Clerk's office for the license yesterday morning the bridegroom was not with her. When Deputy Clerk Dawe explained he could not issue the license without the other party being present, she extracted a promise from him to be at the Courthouse at 11 o'clock at night to issue the license. Then the justice of the peace was called and the marriage performed.

Templar Grand Commander in Redlands Visit

REDLANDS, Oct. 26.—Right Eminent Sir James T. Langford, Grand Commander of the Knights Templar of California, made his official visit to the commanderies of Riverside, San Bernardino and Redlands at the Masonic Temple last night. It attracted Templars from all parts of the south.

Dinner was served at 6:30 p.m. and the Riverside Commandery was given the honor of receiving the Grand Commander and his suite. The Redlands Commandery conducted the long-form opening and the San Bernardino Commandery had charge thereafter.

The Grand Commander made an excellent talk in which he told of the fine progress being made by the Knights Templar in the State. Today he went to Pasadena to be present for the big field day, parade, and drill of the teams of the commanderies of the south.

FORMER KIWANIANS WELCOMED BY CLUB

ONTARIO, Oct. 26.—Former members of Ontario Kiwanis Club who have strayed from their luncheon table, were welcomed back as special guests at the first annual home coming held by the club at Hotel Ontario. Dr. Ralph Alexander, first president of the club, presided over the home-coming program. Those who were rounded up from distant points included Curtis Williams, Wilmer White, Chester Fisk, Willard D. Ball, Jr., E. W. Schneewels, Ned Hadley, H. W. Vermilyea, W. A. McConnell, P. Van den Berg, Warren C. Emmons, E. Larson, S. M. Hoyt, Rev. J. A. Stavely, Don F. Craig, V. C. Gardner, Phil Lawton, A. J. Hall and S. D. Falconer.

HOME RAZED DUE TO BLAST OF OIL STOVE

UPLAND, Oct. 26.—A sudden blast of an oil stove that threw burning oil about the kitchen, caused Mr. and Mrs. Peter Guthrie of Thirteenth street to lose their two-story home and practically everything in the structure. Guthrie was seated in the kitchen when the oil stove blew up and showered him with oil. He managed to run from the house safely, but the fire gained such headway the home was lost by the time the firemen arrived.

Electricians and Rattler Battle Beneath House

MONROVIA, Oct. 26.—Rattlesnakes are not the friendliest of associates when you come in contact with them under the house, is the belief of Harold Swensen, local electrician, who had one strike within a half-inch of his face as he was crawling beneath the home of M. R. Black, to drill holes for electrical wiring.

Swensen naturally becoming resentful as well as surprised, got out from under the house in a hurry and finding a sizable stick, went back after the rattler. After a lively battle under the house, the snake retreated to a woodpile in the yard, with Swensen following closely. However, the woodpile was no obstacle in the way of Swensen, who continued the battle to death, as he finally dragged the rattler from the woodpile and killed it. The snake measured three feet in length and had six rattlers and a button.

After killing the snake, Swensen, rather nonchalant about the incident, crawled back under the house and completed the wiring.

Squirrels Need Cull Walnuts

MONROVIA, Oct. 26.—There is insufficient food at Forest Home to keep the native squirrels through the winter, according to Roy D. Stone, local broker, who has devised a plan to relieve the situation.

Stone announced today that anyone having cull walnuts leave them at his offices in the Neville Building, Monrovia, and he will have them delivered at Forest Home, to be fed to the squirrels during the winter.

OFFICERS CHOSEN BY HIGH SCHOOL FROSH

MONROVIA, Oct. 26.—Freshmen at the Monrovia, Arcadia-Duarte High School named their class officers this week, and chose Dick Griffith as president. Other officers elected are: Sheldon Elier, vice-president; Bill Thompson, secretary; Dorothy McCune and Raymond Schallert, freshmen representatives.

CRYER TO BE SPEAKER

VAN NUYS, Oct. 26. — Former Mayor George E. Cryer will be principal speaker Wednesday at the Van Nuys Rotary Club luncheon. C. C. Bowerman, manager of the local branch of the Security-First National Bank, will introduce the former Mayor.

SHE CAN TELL OF BRIDGE LEAP

Mrs. Margaret White First to Survive Pasadena Jump

Sixty-four-Year-Old Woman Incurs Broken Ankle

Poverty and Illness Given as Causes of Suicide Try

PASADENA, Oct. 26.—Asserted to be the first person to leap from the Colorado-street bridge with the intention of suicide who has survived the attempt, a woman giving her name as Mrs. Margaret White, 64 years of age, of the Taylor Hotel, was given first aid in the Emergency Hospital for a broken ankle late today.

Police report that Mrs. White, who has refused to reveal anything but her name regarding her identity, jumped from the railing at the west end of the span where the drop is less than twenty-five feet.

Passing motorists witnessed the thirty-second bridge-suicide attempt and it required fifteen traffic officers to clear the way for the city ambulance because of the traffic congestion.

At the Pasadena Emergency Hospital, it was found that Mrs. White's injuries apparently are confined to a broken right ankle and shock. She assigned poverty and illness as motives for her act. When she declared that she would repeat the attempt to end her life, police officers announced that they will seek a psychopathic complaint against her so that she may be confined in the psychopathic ward of the Los Angeles General Hospital.

Her pocketbook contained only 60 cents, and in view of her reticence about revealing the names of relatives, detectives announced that they would make a thorough search of her room in the local hotel with a view to shedding more light on the case.

The only comparable instance in which someone has survived a Colorado-street bridge leap occurred two years ago, when a young man, in order to prove his courage to his fiancee, jumped from the south railing into the top of an eucalptus tree. At the point where he made this jump, the fall to the canyon bottom is 150 feet. He jumped horizontally across eight feet of space, and catching hold of the tree branches, slid down the trunk safely to the floor of the Arroyo Seco.

A woman who jumped from the span three years ago, lived for five hours in terrible agony, but in most instances, the victims died less than five minutes after striking the rocks.

Honey Men in Move to Form Co-operative

UPLAND, Oct. 26.—Through the efforts of William Atchley, local honey producer, San Bernardino county bee inspector, and authority on bee culture, a Southern California honey-marketing association, patterned on lines similar to the California Fruit Growers' Exchange, is expected to be in operation within the near future.

Honey produced in Southern California would be marketed through the central organization, according to Atchley's program, which is rapidly taking shape.

Atchley has the only Federal bonded warehouse for honey in Southern California. His warehouse will be used for storing the Southern California honey supply and released for marketing when prices are considered favorable.

Wholesale distribution would be effected through an international organization.

A Federal loan plan for honey producers is also under consideration.

CHRISTMAS TREE AT HERMOSA PLANNED

HERMOSA BEACH, Oct. 26.—Sponsored by the Chamber of Commerce, early preparations are being made for Christmas-season decorations and for the annual merchants' holiday opening and the municipal Christmas tree. Plans before the committee at this time provide for the placing of all street and store decorations in time for the holiday opening, set for December 13. As in former years, there will be a municipal Christmas tree in the square on Pier avenue and a program and goodies for the children. Mrs. George Learned will have charge of the community singing, Frank Russell, secretary of the Chamber of Commerce, and committeemen representing the various organizations taking part in the plan, are handling the general arrangements.

TORREY PINES ROAD BEGINS

Construction Work on New East Route Over Cliffs Will Start This Week

SAN DIEGO, Oct. 26.—Actual construction work on the new east route over Torrey Pines cliffs is scheduled to get under way this week. The first work will be the removal of brush from the right-of-way and then shovels will bite into the earth as they carve a new road from the hillside. Contract to do the work was let to the Daley Corporation, well-known local firm, and the progress of the job will be under both State and city inspection.

State engineers will keep an eye on the work to see that it meets State requirements for grade and curve radius, while the city inspectors will maintain a watch to see that the customary city specifications are carried out. A third inspection will be the citizen-labor inspection, which sees that only citizens of San Diego work on the job.

The new grade will leave the Torry Pines mesa road south of the reservoir on the mesa and swing northeastward down the hillside. It will join the causeway at the bottom of the grade near where the present grade meets the causeway.

State aid in paving the new grade is hoped for by the city as the road will be one of the most heavily traveled trunk highways in the State.

Mayor Clark is working on plans for another road project, this time in Powder House Canyon in the park, where a truck road is planned.

This road would be part of the city's unemployment-relief plan, giving work to citizens now jobless.

CITRUS SEASON ENDING

Redlands Orange Shipping Closes This Week; Less Fruit Sent Out, But Net Returns Larger

REDLANDS, Oct. 26.—The Redlands orange-shipping season closes this week with the shipping of twenty-three carloads of fruit, which makes a season's total of 3624 cars. This is only about 65 per cent of a normal crop, but returns from the various shipping organizations indicate the growers will receive as much in money for their fruit this year as in most years when they have 5000 cars, or more, to send East.

S. B. Marshall, sales manager of the Mutual Orange Distributors, said, "The season just closed on both navels and Valencias from the Redlands district, although it brought approximately the same money to the community as last year's crop, from a citrus growers' standpoint was more profitable. The grower received an average of approximately $2.80 for navel oranges and $2.70 for Valencia oranges, which is better than 4 cents per pound, for the fruit shipped last season. This year the figures are $4.35 for navels and $5.75 for Valencias. The Valencia oranges have topped the market all year."

Marshall says that the extra cost of packing, picking and handling a larger crop more than made up for the difference in the size of the fruit, and the grower had more money for himself this year.

"The citrus industry was probably the only farming interest on the continent to make a profit this last season," he said. "Generally, the growers of all other fruits and grains have not received a profitable price for their products."

Santa Monica Bans Handbill Nuisance There

SANTA MONICA, Oct. 26.—Distribution of handbills, advertising samples, dodgers, circulars, booklets and other notices of commercial advertising, has been forbidden in Santa Monica by an ordinance passed by the City Council.

The ordinance specifies that only newspapers capable of being entered as second-class matter, under United States Postoffice regulations, shall be exempt from the new ban, which goes into effect in thirty days. Violation of the ordinance will be punished by a fine of not more than $500, a prison sentence of not more than six months, or both.

Delivery of the banned commercial-advertising matter was held a public nuisance, littering streets, lawns and porches, also contributing to crime by informing crooks of the absence of residents from their homes, through the accumulation of such litter strewn about the property.

Flood Channel Patrol System Office at Covina

COVINA, Oct. 26.—Definite establishment here of a patrol system to check and report on flood channels in the Covina district, is announced by E. C. Eaton, of the county flood control department, who has been granted the use of the Covina Fire Hall, as his headquarters for the work in this district.

The objective of the patrol will be to maintain accurate data for future flood-control projects and to aid in the conservation of life and property.

According to Eaton, similar patrols will cover virtually all of the flood-control channels in the county district. The Covina Firehall was selected as headquarters for this section of the valley, due to its strategic location and convenience to the central office of the Covina district telephone exchange. The patrol will be inaugurated here about November 15, it is said.

BURRO THIEF TAKES SCHOOLBOY'S STEED

ONTARIO, Oct. 26.—The horse thief has gone, the auto thief is here, and now the donkey-stealer makes his appearance, and a little boy, who didn't give his name, is the first loser of his burro locomotion to date. While the youngster was in his classroom at Junior High School, his burro was tethered to a tree near by. Came the close of the school day and the boy went to the hitching rack only to discover his burro was gone. Tearfully he trudged to the police station and told his tale. The police are helping him look for his donkey.

THIEVES STRIP HOME OF FIVE COSTLY RUGS

CAHUENGA PARK, Oct. 26.—Police are investigating an odd theft here. According to their report, two men in a roadster drove up in front of the home of Roy T. Minor, 3937 Sunswept avenue, entered the dwelling and carried out five Chinese rugs valued at $2130. Minor on his return home found the burglars had entered the place by using a jimmy on a bedroom window. He told police that recently he paid a Los Angeles furniture and rug store $1000 for the largest rug of the five stolen.

SAN FERNANDO BAND MAY BE IN PARADE

SAN FERNANDO, Oct. 26.—Plans are being considered for entering the local high-school brass band in the Pasadena Rose Parade on New Year's Day in place of a decorated float as a San Fernando entry. Charles H. Temple, a director of the San Fernando Chamber of Commerce, is conferring with high-school officials in regard to the matter. The band is under the direction of Charles H. Tingle. Last year San Fernando had a prize-winning float in the parade.

PIONEER OF CHICAGO ILL IN PASADENA

Gustavus A. Schwartz, Midwick Club Founder, in Critical Condition

PASADENA, Oct. 26.—Gustavus A. Schwartz, pioneer Chicago broker and one of the founders of the Midwick Country Club, is critically ill at the Hotel Maryland, it was learned today.

Advised by telegram to come here without delay, Philip Schwartz of Suffield, Ct., a nephew, arrived here last night and went at once to his uncle's bedside.

Mr. Schwartz, who is 82 years of age, was very active in the early social and business affairs in Chicago. He was a member of the firm of Schwartz & Dupee, Chicago brokers, and has amassed a fortune which he has continued to use quietly for philanthropic work. He was a charter member and took an active part in the organization of the Chicago Club, ultra-exclusive organization of business men.

After coming to this city in 1905, he became one of the founders of the Midwick Country Club and is an active member at the present time of both the Midwick and Annandale country clubs here.

Three Injured in Two Crashes on Coast Road

SAN CLEMENTE, Oct. 26.—Three persons were injured in two separate automobile accidents on Coast Highway near here and are in the San Clemente Hospital, two of them in a very critical condition.

H. H. Sanford, 851 Temple street, San Diego, sustained a broken back; Mrs. Josephine Monroe, 22, of 2002 Logan street, San Diego, suffered a cracked vertebra and a broken jaw. Dr. Garnet B. Grant said this morning that, although both are in a very serious condition, they may live.

Sanford was riding on a truckload of apples as a passenger of A. G. Matson, 4385 Alabama street, San Diego, when the truck collided with a car driven by J. B. McElroy of 646 North Marble street, Los Angeles. The truck turned over, pinning Sanford beneath it. Matson received severe cuts and bruises. Mrs. McElroy, and daughter Helen, who were occupants of the McElroy machine, were cut and bruised.

In a second accident, in which Mrs. Monroe was injured, she was a passenger in a car which plunged off the highway and overturned. Harold Eckert, driver of the car, and David Pavia, passenger, were scratched and bruised. The men are sailors of Submarine No. 46, stationed at San Diego.

MISTRESS AND DRIVER OF CAR BOTH CITED

SANTA MONICA, Oct. 26.—Mrs. E. B. Rivers, residing at the Uplifters' Club in Rustic Canyon, exclusive and fashionable retreat of the wealthy, was ordered to face Police Judge Spencer, the 31st inst. today on a charge of failing to heed a boulevard stop on Broadway at Fourteenth street, the charge having been preferred yesterday by Officer Stedman, who reported he was almost bowled over by her car. Her chauffeur, Ralph Fearer, was also arrested, on another charge, after the same officer reported he had been compelled to chase the car at an asserted speed of sixty miles an hour down Ocean avenue, earlier in the week, the pursuit finally winding up at the Rivers's garage after the course had led over a route of dirt roads in the canyon, Stedman asserted.

CENTENARIAN PEEVED BY THEFT OF HIS AX

UPLAND, Oct. 26.—E. C. Harwood, "grand old man of Upland," is 100 years of age, but he would like to meet the thief who stole his ax so he could tell him what his opinion is of such a pilferer. Each morning Harwood spends a half-hour on the woodpile, sawing wood for a while, and then chopping the blocks he has sawed. While resting after his session with the woodpile, a thief entered the yard and walked out with the ax, either for a souvenir or to use it for what it is intended. Harwood didn't let the theft of his ax halt his exercise program, and doubled up on the sawing until someone went to town and purchased him another ax.

BISHOP NAMES PRIEST FOR BURBANK CHURCH

BURBANK, Oct. 26.—News was received here today from the office of Bishop Cantwell in Los Angeles that the Rev. Martin Keating who has been priest at St. John's Catholic Church at San Diego, has been appointed priest of the Holy Trinity Catholic Church in Burbank, to succeed the late Rev. Father O'Donnell who died a short while ago. Father Keating is now on his annual vacation. It is expected he will take charge here within the next two weeks.

THREE HEALTH CLASSES BEG

Two for Teachers and [illegible] for Students Formed

Backed by Ventura County Health Department

Red Cross Instruction Given in Various Schools

VENTURA, Oct. 26.—Two health classes for teachers and one for students have been established in Ventura county as part of the educational program sponsored by the Ventura county health department, according to Dr. J. A. Kline, county health officer.

The two classes for teachers, one of which started Thursday, are in communicable diseases and [illegible] first aid, and are the [illegible] mapped out by the American Red Cross Society.

Their purpose is to acquaint instructors with first symptoms of dangerous and infectious diseases as a precautionary measure to the victims and other children while the first-aid part will enable the teachers to care for minor [illegible].

Teachers from elementary and high schools in the west portion of the county, embracing Ventura, Avenue, Ojai, Santa Ana, [illegible] Briggs and Mound, are holding their class at 3:30 p.m. Thursday in the Avenue school, with Olive [illegible] lan, county supervising nurse, as instructor.

Instructors from the east part of the county, including Fillmore, Santa Paula, Oxnard, Camarillo, Piru, Santa Rosa and Saticoy, are holding their class at the same time at the Camarillo grammar school, with Mrs. Grace Key Mullin of the county health department staff in charge of this class. Both courses will run for a period of [illegible] weeks.

A home nursing and hygiene class for girls will begin Monday at the Oxnard High School with Miss [illegible] lan as instructor. This course is similar to the one conducted by the health department last year in the Moorpark school, which was the first to be attempted in the county and which was very successful. Regular school credits will be allowed on the course.

Rolph, Merriam at Fontana for Meeting Tonight

SAN BERNARDINO, Oct. 26.—At their only dinner-meeting engagement in San Bernardino county during the campaign, Governor James Rolph, Jr., of San Francisco and Senator Frank F. Merriam of Long Beach will be the guests at the annual meeting of the Fontana Chamber of Commerce this night.

The meeting will be attended by 300 prominent San Bernardino county residents. Admission to the meeting at which a dinner will be served, is by invitation.

Mayor Rolph and Senator Merriam will close a busy day in speaking at the Fontana meeting. They will arrive in San Bernardino county, speaking at Ontario, 5 p.m. From Ontario they will go to Riverside, making brief addresses there at 7 p.m. and arriving in Fontana for the dinner meeting.

Although the Fontana meeting will be a nonpartisan affair, Republican leaders of the county will attend, greeting the visitors at a reception following the evening program.

The reception committee was appointed by the president of the chamber, P. R. Williams, and includes H. S. Barbee, Steve Fogel, J. McGregor, J. P. Bursey, Dr. [illegible] Guyselman, R. F. Robinson, Jr., Conklin, P. M. Hastorest, [illegible] Beridge, R. L. Gonda, Dr. [illegible] Hambleton, Joseph [illegible], Charles Hoffman, [illegible] William Sinclair, Ed Ward, [illegible] Igoe, E. Taylor, Dr. M. W. [illegible] Sam Knox, Rev. C. A. Rowe, Chester Puffey and Cornelius [illegible] Bakcay.

Tiny Stroller in Sleep Found Trudging in Fog

HUNTINGTON BEACH, Oct. 26.—At 2 o'clock in the morning, police Officers Berdleman and [illegible] were driving on their rounds on the east side of the city, they discovered a diminutive figure [illegible] ing along the side of the pavement. The officers turned the [illegible] of the car on the little [illegible] fellow, clad only in pajamas, [illegible] he blinked his eyes, stretched up his arms and said, "The streets streets don't look right."

Harold Conrad, 3 years, of [illegible] who had slipped out of his home little bed, unlocked the door and wandered away in a dense fog, was found strolling in his sleep [illegible] a mile from home. His pajamas and his feet were wet and [illegible] by the fog.

He was taken safely home to his parents, Mr. and Mrs. Ben Conrad, who had not been disturbed by his quiet departure.

ELIGIBLE FOR PLACES IN DETECTIVE BUREAU

NORTH HOLLYWOOD, Oct. 26.—Twelve officers of the San Fernando Valley police division are successful candidates for places in the detective examination of the Los Angeles Police Department, it is announced here by Lieut. [illegible]. They are Paul E. Harrison, G. L. Hall, L. M. Lake, W. O. Mann, [illegible] Stonesipher, H. A. Walton, [illegible] Halliburton, W. D. Wright, [illegible] Reimer, Charles [illegible] Wallace and L. G. Weitzel. The grades were above 93 per cent.

The Resort and Hotel [illegible]
MAIN OFFICE—CORNER
[illegible] Your Resort and Hotel RESERVATIONS
FREE OF CHARGE
[illegible] Resort and Travel Bureau, at The Times Branch Office
Telephone [illegible]
ALSO GENERAL INFORMATION
GRATUITOUSLY FURNISHED
"Direction" [illegible]
DEATH VALLEY
STOVE PIPE WELLS
[illegible] in the HEART of the Valley, [illegible] OPEN.
Los Angeles Hotels
at THE WESTCHESTER
Steamship
The PLAYA
Old Mexico
Situated
Enjoy
$1.00
Los Angeles
$10.00
TRAVEL & PLEASURE
ACCIDENT
[illegible] special arrangement with the Times, exceptional policy—covering [illegible] available for $1.00 a year. For [illegible]
MAIL THIS COUPON
LOS ANGELES TIMES, Los Angeles, Cal.:
[illegible] I enclose $1.00 for the $10,000 National Casualty [illegible] Times, for one year from the [illegible] Fee of $1.00. [illegible]
[illegible] I am a regular reader of the Los Angeles Times and [illegible]
[illegible] I am not a regular reader of the Times, but have been [illegible]
[illegible] I understand 15 days are required to [illegible] policy shall take effect from the noon day policy is issued [illegible] cancellation.
Subscriber's Name [illegible]
R.F.D. [illegible] APPLICANT
STREET [illegible]
CITY & STATE [illegible]
[illegible] WOMAN should give her own name [illegible] Mrs. [illegible] This offer is [illegible] the family that is a relative [illegible] of the Subscription Fee of $1.00. [illegible] 21 years is $1.00. Policy [illegible] of the Times last 30 days or death, [illegible]
EXCHANGES
[illegible] day in the year people [illegible] they no longer want [illegible] objects—by watching TIMES

The Times Resort and Travel Bureaus

MAIN OFFICE—CORNER FIRST AND BROADWAY

For accommodation and benefit of persons seeking interesting routes of travel, hotels and apartments, attractive sailing places, or rest, recreation and pleasure in mountains, seashore or desert resorts and hotels. Particulars are given by efficient attendants to the general public regarding rates and attractions of hotels and apartments, railroad and steamship lines, motor stage lines, by air. Descriptive circulars are kept on hand for inspection and distribution. THIS SERVICE IS ABSOLUTELY FREE AND IS ALSO AVAILABLE BY MAIL. The Times has established connections in Paris, France, whereby information is offered to our readers at 1 Rue Scribe, Paris.

Your Resort and Hotel **RESERVATIONS**

FREE OF CHARGE AT THE

Resort and Travel Bureau, Times Bldg., Bdwy. at First St., or at The Times Branch Office Bureau, 619½ So. Spring St.

Telephone MAdison 2345

ALSO GENERAL INFORMATION OF ALL KINDS IS GRATUITOUSLY FURNISHED TO INQUIRERS.

"Direct-U"

Are you having difficulty in finding some particular advertised product? Have you gone from store to store to find something you have seen advertised? We have established a department called "Direct-U," which has on file several thousands upon thousands of trade-named (advertised) products ready to tell you just where you can find the thing you want. There is glad to help the readers and advertisers through this service—no charge, of course. All you need do is phone the one of it—there is no

Resorts

DEATH VALLEY Season Opens November 1st

Make Your Reservations at

FURNACE CREEK INN and **STOVE PIPE WELLS HOTEL**

In the HEART of the Valley, reached via Mohave, Red Rock Canyon, Lone Pine and Olancha. New road from Stove Pipe Wells to DEATH VALLEY JUNCTION NOW OPEN. For information: 740 South Hill Street. VAndike 7701.

Los Angeles Hotels and Apartments

THE WESTCHESTER APARTMENTS

SUNSET PLACE. ST. 4121. Pico Boulevard's choicest hotel—Close to Theatre and shops. SALE on: Suites $100.00 up—daily maid service. Large apartments—24 hour switchboard service — Electric refrigeration — Spanish lobby — tea room — roof garden —Cafe in connection.

Steamships

... The Hotel and Resort

PLAYA DE ENSENADA

Old Mexico's Newest and Finest Resort

Situated on the Picturesque Beach of

Ensenada

(BAJA CALIFORNIA)

Will Celebrate Its

GALA OPENING

on

"HALLOWE'EN"

Friday, the 31st of October

The Palatial Admiral Liner

"EMMA ALEXANDER"

sails Thursday at midnight from Pier 183 Wilmington, arriving Ensenada Friday afternoon. Returns to Wilmington 4 p.m. Sunday.

$32.50 Round Trip

Phone MUtual 4331 for reservations. If hotel reservations should not be available, passengers may use their staterooms.

$1.00 Protects You

Los Angeles Times $10,000 TRAVEL & PEDESTRIAN ACCIDENT POLICY

By special arrangement with the National Casualty Company, this exceptional policy—covering both accident and disability—is offered for $1.00 a year. For immediate protection for yourself and family.

MAIL THIS COUPON WITH A DOLLAR

LOS ANGELES TIMES, Los Angeles, Cal.: Date.....

Enclosed find $1.00 for the $10,000 National Casualty Travel & Pedestrian Accident Policy issued by the Casualty Company of America, to applicant resident of the Los Angeles Times, Daily and Sunday, herewith pay $1.00 Fee of $1.00, in consideration of said policy I hereby agree and certify that:

☐ I am at present a regular Subscriber to the Los Angeles Times, Daily and Sunday, and will continue as such for a period of not less than one year.

☐ I hereby enter my subscription to the Los Angeles Times, Daily and Sunday, service to start immediately and to continue for a period of not less than one year. I agree to pay your routeman or agent the regular subscription rate of 15c per month for carrier delivery.

I understand 15 days are required to issue and mail me my policy—that insurance under each one of the same day policy is dated, also that should I stop the paper, prior to cancellation.

Subscriber's Name .....

Address .....

City ..... APT. NO. .....

AGE

BENEFICIARY WOMAN should give her own name, not her husband's — (Mrs. Mary Jane Doe, John Smith.) This offer is to old and new subscribers alike, each member of family that is a relative living at subscriber's address may get a policy by paying $1.00 Fee of $1.00. Insurance for persons between the ages of 6 and 75 years is $1.25. Policy does not cover: (1) Persons blind, deaf, or who have had an eye or limb, (2) Insane, epileptics or railroad employes.

EXCHANGES—

Every day in the year people succeed in exchanging things they no longer want for useful and desirable ones by watching **TIMES WANT ADS**

Catalina Island
BIRD PARK
Hundreds of rare birds. Just another Catalina pleasure! Buses free to the gorgeous new Casino. Play golf on the beautiful 18-hole course and enjoy the cool Chilly Dip. $2.25 Round trip from Wilmington; $3.65 from L. A. $20 Two-Day Trip, and $16 Three-Day Trip, all expenses included — Hotel St. Catherine accommodations.
CATALINA TICKET OFFICE
6th & Main Sts., L. A. TRinity 3961

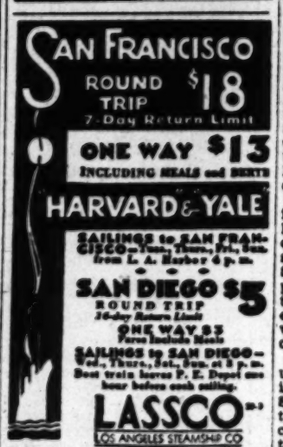
SAN FRANCISCO
ROUND TRIP $18
7-Day Return Limit
ONE WAY $13
INCLUDING MEALS and BERTH
HARVARD & YALE
SAILINGS to SAN FRANCISCO—Tues., Thurs., Fri., Sun. from L. A. Harbor 6 p. m.
SAN DIEGO $5
ROUND TRIP
14-day Return Limit
ONE WAY $3
Purse Included Meals
SAILINGS to SAN DIEGO—Wed., Thurs., Sat., Sun. at 9 p. m.
Boat train leaves P. E. Depot one hour before each sailing.
LASSCO
LOS ANGELES STEAMSHIP CO.
720 So. Broadway . . . Tel. VA 0481 to 9471
325 So. Spring Street . . . Tel. VA 0481 to 9471
6733 Hollywood Blvd. . . . Tel. GL 0281 to 8201

VOTE MUNITIONS RUSHED TO OHIO

Battle Rages for Control of House in Congress

Election Generals Fight to Protect Holdings

Heavy Guns Active in Five Border States

WASHINGTON, Oct. 26. (AP)—Ohio and her neighbor States of Indiana, Kentucky, West Virginia and Missouri constitute the battle ground in the closing campaign for control of the House, the chief prize of the November 4 election.

Into this territory, known on the political map as "border States," Republicans and Democrats are dumping their campaign chests, and where the money goes is a pretty sure sign of where lie the hopes and fears of the election generals.

These States comprising the border land between the normally Democratic South and Republican North swelled the Republican majority in the House in the Hoover landslide of 1928. To protect these gains the Republicans are campaigning vigorously, while the Democrats are just as determinedly going after their lost ground as well as some new territory.

Senate campaign managers also agree that control of the next Senate rests in the outcome of the races in Ohio, West Virginia and Kentucky.

OHIO CHIEF BATTLEGROUND

The Republican Congressional Committee made its heaviest contributions in Ohio, spending $12,500 in twelve districts there, and the Democrats likewise have given their candidates in this State their biggest help, sending $9000 into eight districts. Both committees have sent money into the Fifth, Eighth, Twelfth, Thirteenth and Seventeenth Ohio districts.

Missouri was second in line for campaign funds from both the Republicans and Democrats, their reports showing the Republicans spending $7000 in eight districts and the Democrats $2000 in six districts. Both committees are concentrating on the Fourth, Seventh, Thirteenth and Sixteenth districts in Missouri.

West Virginia House candidates have received $1900 from the Democrats and $4000 from the Republicans with both parties sending money to the Second, Third and Fourth districts.

In Indiana, the Republicans have sent $4000 into six districts, while the Democrats have dispatched $1280 into five districts. Both parties are spending funds in the Fifth, Eleventh and Twelfth districts in Indiana now held by Republicans.

"RAID" PROTECTED

While the Republicans have sent $3750 to protect their "raid" in Kentucky in the 1928 election, the Democrats so far have sent funds into only one district, the third, in that State.

Otherwise, the campaign managers have spread their funds over sporadic spots throughout the nation. Both the Republicans and Democrats, however, have sent money in the drive for House members into Connecticut, Massachusetts, Maryland, Illinois, Iowa, Nebraska, Utah, North Dakota, South Dakota, Oakland and Oregon.

To win the House, the Democrats must overturn fifty-four Republicans now in office, while the Democratic leaders confidently predict they will do this, the Republican chieftains just as confidently insist their party will be continued in power in the next House.

G.O.P. EXPECTS TO KEEP HOUSE

Democratic Claims Denied by Republican Leaders

Loss of Fifty-four Seats in November Unlikely

Ohio and Missouri Admitted to Be Weakest Spots

Clinton W. Gilbert, astute political analyst and Washington correspondent, is making a pre-election survey of conditions in States where close Senatorial contests are expected. The following is the third of a series of articles he is writing, based on his findings.

BY CLINTON W. GILBERT

(Copyright, 1930, Philadelphia Public Ledger.)

CHICAGO, Oct. 26. (Exclusive)—The campaign headquarters of the Republican Congressional Committee is in this city, with Representative Wood, chairman, and Earl Venerable, executive secretary, in charge.

This committee, in spite of reports widely published, does not concede the election of a Democratic House in November. On the contrary, the managers of the Republican Congressional compaign are extremely hopeful of the election of a Republican majority in the House.

Of course, they expect a falling off from the present Republican majority, which was obtained in the Hoover landslide. Midterm elections always reduce the House majority of the party in power. And this election, according to the Republican view, will do rather more than the usual election in cutting down the existing majority.

SAFE MARGIN SEEN

But the Republican party managers, after canvassing the situation, believe there is a safe margin for them. In other words, they do not think the Democrats can gain the fifty-four seats which they will have to gain in order to elect a Democratic Speaker in the House and organize the House committees with Democratic majorities in them.

Recent reports from the States are rather more favorable than earlier reports from the Republican point of view, all except reports from Ohio and Missouri, where the Republican party is admittedly in a bad way. The opinion is held that the wet-dry fight is more dangerous to the Republican party than the losses the party may sustain through the business depression.

The Republicans base their hopes of retaining the House upon a variety of considerations. In the first place, not all sections of the country are affected alike in this election. The wet-dry fight is only serious in a portion of the country and the business depression is not equally severe in all parts of the nation.

REASONS GIVEN

For example, west of the Mississippi River, exclusive of Missouri, the Republicans will lose very few Congressmen. Several reasons exist for this. In the first place, in the agricultural States of the West the Republican Congressmen have satisfied their constituents. None of the progressive Republican Senators from this region is in danger of defeat. Moreover, the Democratic party in this whole region is so weak that, except in a very few instances, the election of Democratic Congressmen is regarded as impossible.

Then, too, most of the States are not so badly affected by the economic depression as have been the industrial States farther east. These Western States were pretty thoroughly deflated in the agricultural depression that preceded the present situation and so have not greatly suffered in the last year.

I overheard three western State Commissioners of Agriculture on their way to Washington discussing the situation in the West. One of them said (and the others acquiesced.) "Minnesota, Nebraska and Wisconsin are sitting on top of the world."

The mountain States also are reported to be fairly prosperous. Only in Colorado of this group are the Republicans in trouble, and there the difficulty is factional.

So there is a considerable section of the country where Republican losses will probably be no greater than expected in a midyear election.

In the East there was no Hoover sweep in 1928. Smith carried Massachusetts in 1926. So not much paring down of Republican strength in that State is to be expected in the next election. Smith barely missed carrying New York and Roosevelt carried it in 1928.

In general that year was a year of reduced Republican majorities in the East. So there was not generally any inflation of Republican strength in that section. Whatever Democratic gains may be in the East will result from wet-dry fights. In New Jersey Dwight W. Morrow as the Republican candidate for Senator is expected to help the Republicans hold their present strength in the House.

So the Democrats will have to make the gain of fifty-four or more seats which they need to get control of the House in a limited area. And even in this area, the personal strength of many of the sitting Republican Congressmen in their districts is counted upon to limit the possible Democratic gains.

SOME QUALMS FELT

Reasoning thus, the Republican campaign managers are far from conceding the election of a Democratic House. But they are unquestionably nervous and jumpy over the situation. It is common for a party to lose control of the House after a severe economic depression. All precedents point to the loss of the House this time by the party in power, and if it were not for the exceptional condition existing this time it would be difficult for the Republican managers to keep their courage up.

The situation in Ohio, which is frankly recognized by the Republicans at party headquarters here, is disconcerting. It is realized that several Republican seats in that State will be lost, though the Republicans do not concede that more than a majority of the new Ohio delegation will be Democratic, which is about what the Democrats claim.

It is thought here that the situation in Ohio is exceptional. There is a great revolt against the Anti-Saloon League in Ohio. Moreover, the Democrats have a very strong candidate for Senator in Ohio, while the Republican candidate for Senator there is weak and Ohio, moreover, is a State that often swings to the Democratic party.

Funeral Customs Have Changed, Too.....

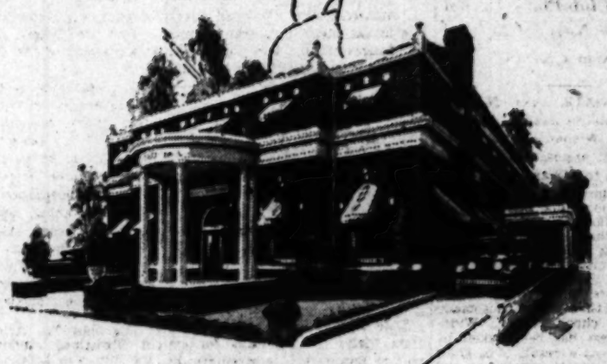

SINCE the beginning of mankind there has been, of necessity, the burial service... yet every day many persons face the responsibility of making funeral arrangements for the first time. How are they to decide at once... and unerringly... the bewildering problems that suddenly arise? What are the accepted standards? The costs?

Inexperience is apt to incur a dear price in such an emergency, unless there is wise discrimination in the choice of a funeral director. For, among reputable morticians, customs have changed. The Ruppe' Mortuary believes that only the highest scientific standards, and the most modern equipment, are acceptable. It believes in protection against ill-advised expenditures. It believes in serving graciously people from every walk of life, no matter how much or how little is spent.

In its uncompromising adherence to these ideals, the Ruppe' Mortuary offers an outstandingly fine and complete establishment, with many exclusive features. Thirty years of patronage affirms the public's heartfelt appreciation of all those modern, individual qualities of Ruppe' Service which do so much to temper the sorrow of bereavement.

SERVICES RANGING from $70 to $7500

Whatever its cost, every Ruppe' Service includes the use of the same splendid facilities, such as homelike slumber rooms for adults and children ...Rose chapel for intimate family services...Green chapel for large public services...Secluded family rooms adjoining chapels...Private entrances...Estey Pipe Organ (the only Los Angeles mortuary with this feature)...Earl C. Houck, resident vocal soloist ...Complete Packard equipment throughout...Free private parking space for 150 cars, with attendant ...Largest assortment of caskets in the city. The Ruppe' organization relieves you of all details, attending to funeral notices, telegrams, burial permits, flowers, insurance and transportation.

RUPPE' MORTUARY

(PRONOUNCED RU-PAY)

950 WEST WASHINGTON STREET

Phone WEstmore 3307....Day or Night

ONE will always stand out

No half truths!

Chesterfield says it with

"MILDER... and BETTER TASTE"

© 1930, Liggett & Myers Tobacco Co.

Greatest Time Saver in Locating Desirable Rooms, Flats, Houses, Apartments — Times Want Ads.

USED CARS *for business and family use— See today's Times Want Ads.*

Community Chest Opens Drive for $3,200,000 Annual Charity Fund Today

AN ARMY OF 15,000 unpaid volunteer solicitors will take the field today in an effort to raise the annual Community Chest fund which this year is set at $3,200,000. There are twenty-four member agencies of the Chest through which aid and relief are extended to the sick, the poor, orphans, crippled children, the unemployed and the helpless aged. Economic conditions existing at this time causing destitution among thousands of families heretofore self-supporting make the amount set by the Chest imperative. The quota represents the minimum amount needed for the year 1931. Photos below on this page portray the activities of some of the agencies which will benefit through the Chest fund.

Winning Back to Health in One of the Several Chest Hospitals.

The Daily Bath at a Chest Day Nursery.

Homeless Waifs Taking Their Milk and Cookies at One of Orphanages.

Dinner Time at Chest Agency for Homeless Youngsters.

A Chest Protege—Plenty Hale and Hearty.

Employment Was Found For These Four Men at Free Employment Agency.

Health Examination at Chest Clinic.

Mothers Bring Their Ailing Children for Examination at Clinic.

Red Cross Worker With Tot in Nutrition Class.

A Few of the Kiddies in the Poorer Sections Cared for by Chest.

Keeping Up With Their Lessons During Recovery.

Convalescing Under Expert Medical Supervision at Chest Hospital.

Most Modern Equipment is Provided for Unfortunate Crippled Children.

...TURE FIGHT ...EFORE COURT

...Tribunal Will Argue ...Film Distribution

...ment Charges Trade ...Law Violation

...ge Exchanges to Be ...ced by Verdict

...TON, Oct. 26. (AP)—...h which rules and reg...rounding distribution of ...tures are attacked will ...before the Supreme ...row ...with keen interest by ...distributors and exhibi...erate the approximate...motion-picture theaters in ...States, the suits charge ...in restraint of inter...e on the part of some ...ding pictures corpora...

...was brought by the gov...under the Sherman anti...and were tried in New ...ment lost one and won

...IN OTHER SUIT

...the three-judge court ...First National Pictures, ...with other leading cor...engaged in the distribu...motion-picture films; the ...of trade, located in ...large cities; the officers ...of these boards, and ...-Picture Producers and ...of America, were op...today lawful credit rules of ...of motion pictures for ex...purposes which did not ...the Federal antitrust law.

...the defendants were par...the other suit which named ...mount-Famous Players-...poration first, instead of ...National Pictures, Inc., ...now being differentiated ...as of the first defendant. ...Court found the agree...between the distributors to ...compulsory arbitration on ...matter of all disputes aris...under the standard contract ...which motion pictures are ...for enforcement by the dis...of arbitration and arbitra...were constituted an unlaw...agency in restraint of inter...commerce.

...DECISIONS UNFAIR

...arbitration provisions of the ...were found to be unfair ...to the exhibitors. The ...charged the contract ...enforced over the pro...majority of those operating ...theaters not con...by the producers or distri...

...motion-picture industry, as ...by the ten large distribu...approximately 60 per cent ...pictures exhibited to ...of trade. These ex...handle the films of other ...also and distribute ap...per cent of all films ...in this country.

...ment contended it was ...for the motion-picture ...obtain a sufficient sup...to operate regularly ...with one or more ...of the film board.

...contract annually for ...an extended time in the ...to obtain a sufficient ...average exhibitor deals ...to fifteen distributors ...from twenty-five to fifty ...each year.

...CONTENTION FAILS

...ment contended, in the ...that those operating mo...theaters were compelled

HORSESHOE SINKS IN WEAK COFFEE

New York Restaurateur Now Knows How to Make "Java" for Cowboys

NEW YORK, Oct. 26. (Exclusive)—Hearing some of the contestants in the rodeo now holding forth in Madison Square Garden bewailing the fact that they couldn't get "Cowboy Coffee" in New York, an eager and willing Broadway restaurateur begged for the recipe. This is what one of the ten-gallon hatters told him:

"Add one pound of coffee to two gallons of water, boil two hours. Then drop a horseshoe into the pot. If it sinks, the coffee isn't done."

to submit to onerous credit rules. The producers asserted that to correct abuses and unfair practices arising out of the change of ownership of theaters it was necessary to enforce these rules to prevent the new owners from breaking the uncompleted contracts.

The government failed in its contention the rules operated as a coercive restraint which exceeded any legitimate attempt to remedy conditions in the industry.

The trial court sustained the government in its charge that the defendants unlawfully were coercing the exhibitors by enforcing compulsory arbitration of all disputes arising under the contracts. The members of the film boards of trade were found to have agreed among themselves, without the knowledge of the ten big distributors, to refuse to contract for future motion-picture films with any exhibitor who had failed to comply with an arbitration award.

British Inland Waterway to Be Modernized

BIRMINGHAM (Eng.) Oct. 26. (AP) England's "inland waterway" from here to London is to undergo modernisation costing about $5,000,000 if governmental sanction is accorded plans of the Grand Union Canal Company.

The company proposes to deepen and widen the canal and to motorize the fleet, thus doing away with the horse-drawn barges. It would take 900 men three years to complete the plans.

Direct communication will be afforded then between tide-water on the Thames and the wharves of this city without the costly process of lightering.

MEXICO WILL EXHIBIT RED'S PAPERS TO FISH

MEXICO CITY, Oct. 26. (AP)—Police circles reported today that Representative Fish will come to Mexico shortly with police officials from Washington and New York to examine documents seized here last July at the time of the arrest of Mark Lulinsky, agent of the Amtorg Trading Company. According to the reports, the sending of these documents to the United States proved to be impracticable and for this reason Mr. Fish decided on a trip to Mexico. The Lulinsky documents are said to reveal Communist plans in the United States.

Dandruff Did This
Dandruff is but one scalp disorder, leading to baldness which is corrected by the Thomas' treatment.
Thomas' Did This
By eliminating the baldness producing germ the Thomas' make it possible for hair to grow again.

WE GROW HAIR"

(Registered U. S. Patent Office 187012)

...ive right to use the slogan, "We Grow Hair," ...en granted to the Thomas'—world's leading hair ...scalp specialists, by the U. S. Patent office. This ...has been justly earned by the Thomas' through ...years of successful treatment of all hair and ...troubles, including dandruff, falling hair, and ... Because of their success and high profes... code of ethics, the Thomas' have expanded into ...offices throughout the United States and Canada.

...Can Have a Good Head of Hair!

...Thomas office is in charge of a specialist who ...nothing but examine and treat scalp disorders. ...adapts the proved Thomas' treatment to *your* ...needs. Call today and .et one of these men ...your scalp without charge or obligation. Let ...show you what is being done for over 1500 others ...and what can be done for *you*.

...Leading Hair and Scalp Specialists—Over 45 Offices

The THOMAS'

...West 7th St., Suite 504, Haas Bldg.

HOURS—9 A. M. to 5:00 P. M. SATURDAY to 6 P. M.

(50 YEARS OF INTEGRITY AND FAIR DEALING)

BARKER BROS.

"ANNIVERSARY OCTOBER"

(50 YEARS OF SERVICE AND FRIENDSHIP)

Tremendous October Sale of 100

Beautiful Scatter Size ORIENTAL RUGS

$19.50

Sizes from 2x3 to 3x6 feet.

The most sensational oriental rug news of the year even in the great Anniversary October events! 100 choice pieces grouped in this collection at only $19.50 each. There are a variety of fine types represented, including semi-antique Anatolians, Zenjin Moussouls, Lilliahans, Persian Hamadans and Beloochistans—all weaves noted for their richness and extraordinary beauty. The economies here are tremendous—many of the pieces included having sold formerly as high as $57.50; the selection is astounding for size ranges from 2x3 to 3x6 feet. We advise you to make early selection as these pieces are mostly one of a kind that cannot be duplicated when they are sold. It will pay you to buy now—for beauty—for quality and for value we have never offered anything to equal this. In this collection you will find a size suited to almost any space.

SECOND FLOOR

Barker Bros.' Famous "Studio"

Broadloom Carpeting

$5.10 sq. yd.

More fashion for your money—more quality for your money and more wear for your money in Barker Bros.' famous "Studio" broadloom carpeting.

Hundreds of Los Angeles homes are using this marvelous carpeting—not one complaint has ever been received—outstanding proof of its very exceptional merit.

"Studio" broadloom is available in 3 popular widths—9, 12 and 15 feet so that you may buy a carpet to exactly fit your room with a minimum of waste. It is available, too, in some of the season's smartest colors including green, maize, blue, lavender, and taupe—colors that harmonize with almost any color scheme.

SECOND FLOOR

Sensational Sale! 88 only

9x12 Axminster Rugs

Very fine quality in excellent patterns featured at only . . . $34.50

Greatly lowered manufacturing costs have resulted in the lowering of price on certain types of rugs. We were fortunate enough to be able to secure this limited quantity of first quality Axminster rugs to sell at this very low price. Here are rugs that will bring beauty to your home—will give you years of service—and promise definite economies to your budget.

The rug shown here is typical of the attractive patterns included.

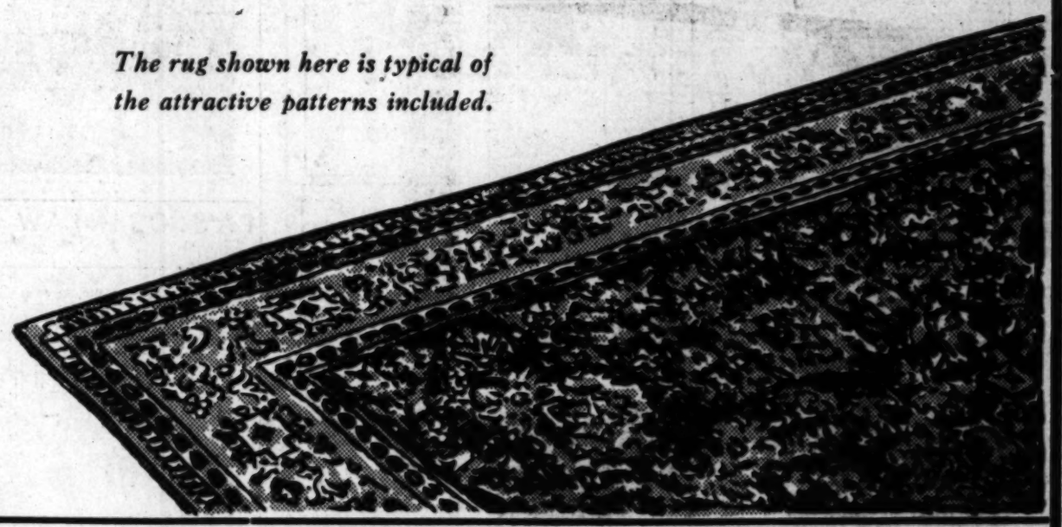

SEVENTH STREET, FLOWER AND FIGUEROA. . . 6834 HOLLYWOOD BLVD.

A CHUCKLE FOR EVERYBODY

TARZAN AND THE GOLDEN LION

By Edgar Rice Burroughs

The Golden Lion rumbled a hoarse audible acknowledgment of Tarzan's command. Stealthily he worked his way through the bush. The antelopes fed on, not suspecting the danger so near them. Now the lion was gathering for the charge. The only noticeable movement was the twitching of his tail. Then, as lightning from the sky, as an arrow from the bow, Jad-bal-ja shot forward. He was almost upon the buck before the animal realized it. Then it was too late. The lion rose on its hind feet and seized it while the balance of the herd fled.

"Now," said Korak, "we shall see." "He will bring the antelope to me," said Tarzan, confidently. The Golden Lion hesitated a moment, growling over the carcass of his kill. Then he seized it by the back and dragged it slowly along the ground beside him as he made his way back to Tarzan. After he had dropped it at the feet of his master, he stood looking up at the face of the ape-man with an expression of pride. Tarzan spoke to him in a low voice, praising him, and stroked his head. Jane and Korak stood by, waiting the ape-man's next move.

Tarzan, drawing his hunting knife, cut the jugular of the antelope. This would be the test. What would Jad-bal-ja do with the smell of fresh, hot blood in his nostrils? He sniffed at it and growled. With bared fangs he eyed the three wickedly. The ape-man pushed him away with his open palm. The lion growled again angrily and snapped at him. Quick is Numa, quick is Bara the deer, but Tarzan of the Apes is lightning. So swiftly did he strike, and so heavily, that Jad-bal-ja was falling on his back almost in the very instant that he had growled at Tarzan.

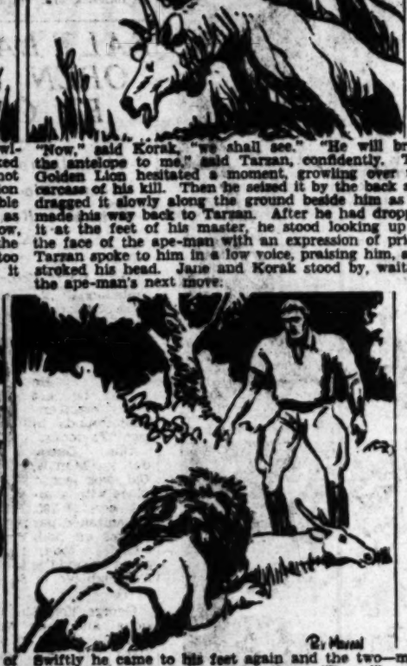

Swiftly he came to his feet again and the two—man and beast—stood facing each other. "Down!" commanded Tarzan. "Lie down, Jad-bal-ja!" His voice was low and firm. The lion hesitated but for an instant, and then lay down as Tarzan of the Apes had taught him to do at the word of command. Tarzan turned and lifted the carcass of the antelope to his shoulder. "Come," he said to Jad-bal-ja. The lion obediently followed them back to the horses. "You win," said Korak. "How do you do it?" "There is but one Tarzan," said Lady Greystoke, with pride in her voice.

(Continued Tomorrow)

GASOLINE ALLEY

Next!

By King

WALT, WILL YOU PLEASE MIND CORKY WHILE I GO OVER TO THE STORE?
OF COURSE- WHY NOT?
BEG PARDON!
I KEE KOE
OH-OH! ICE CREAM CONES.
NOW UNCLE WALT, WILL YOU MIND ME FOR A WHILE?

THE GUMPS

Broken Hearted

By Sidney Smith

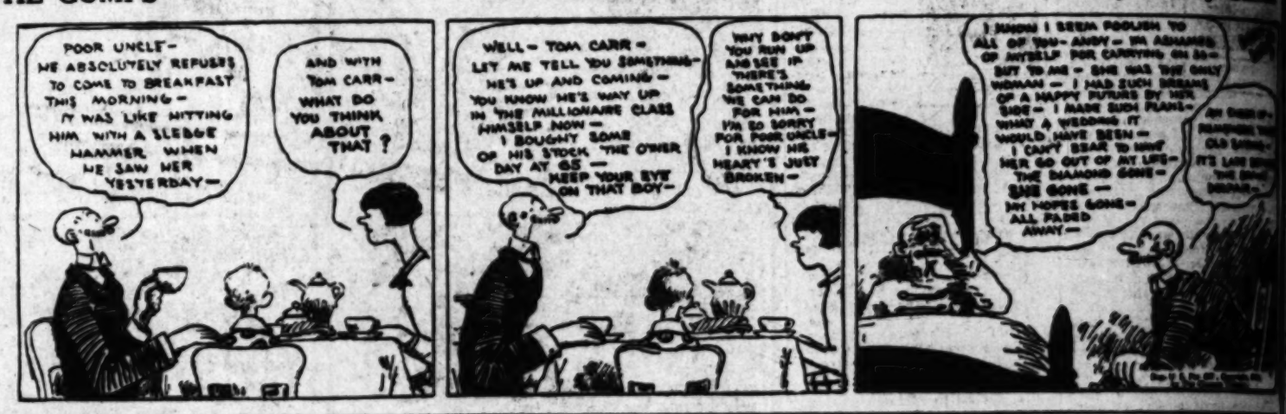
POOR UNCLE- HE ABSOLUTELY REFUSES TO COME TO BREAKFAST THIS MORNING- IT WAS LIKE HITTING HIM WITH A SLEDGE HAMMER WHEN HE SAW HER YESTERDAY-
AND WITH TOM CARR- WHAT DO YOU THINK ABOUT THAT?
WELL- TOM CARR- LET ME TELL YOU SOMETHING- HE'S UP AND COMING- YOU KNOW HE'S WAY UP IN THE MILLIONAIRE CLASS HIMSELF NOW- I BOUGHT SOME OF HIS STOCK THE OTHER DAY AT 65- KEEP YOUR EYE ON THAT BOY-
WHY DON'T YOU RUN UP AND SEE IF THERE'S SOMETHING WE CAN DO FOR HIM- I'M SO SORRY FOR POOR UNCLE- I KNOW HIS HEART'S JUST BROKEN-
I KNOW I SEEM FOOLISH TO ALL OF YOU- ANDY- I'M ASHAMED OF MYSELF FOR CARRYING ON SO- BUT TO ME- SHE WAS THE ONLY WOMAN- I HAD SUCH DREAMS OF A HAPPY FUTURE BY HER SIDE- I MADE SUCH PLANS- WHAT A WEDDING IT WOULD HAVE BEEN- I CAN'T BEAR TO MIND HER GO OUT OF MY LIFE- THE DIAMOND GONE- SHE GONE- MY HOPES GONE- ALL FADED AWAY-
AH SHUCKS- IT'S LIKE BEING THE OLD SCHOOL- IT'S LIKE BEING THE GOOD BOOKS-

HAROLD TEEN

Poison, the Modest One

By Carl Ed

BAD NEWS! Y'HEAR ABOUT HIS GRID EXPLOITS ON TH' RADIO- YOU READ ABOUT 'EM IN TH' PAPERS- THEN TO TOP IT OFF Y'GOTTA LISTEN TO POISON HIMSELF IN PERSON!
HI'YA CISSY- HI'YA POISON?
CHEERIO, SIMP- TOO BAD YOU WASN'T PRESENT SATIDAY TO SEE MY BREATH TAKIN' FEAT OF SCORIN' ELEVEN TOUCHDOWNS SINGLE HANDED!
WOT A MAN!
WE MISS YOU KID! IT WAS JUST LUCKY FOR TH' TEAM THEY HAD A RISING YOUNG MAN LIKE ME WHAT COULD DO TWO MEN'S WORK!
TUM PRESSY! HA'WOLD IS DEST JELLY!
YOU MAY BE A BOON TO YOUR TEAM- BUT YOU'RE JUST A BABOON TO ME!

The Life of Riley

By D. T. Carlisle

WINNIE WINKLE, THE BREADWINNER

Time Out

By Brandon

THE BIG TYPEWRITING ENDURANCE CONTEST IS ON!
WINNIE WINKLE HAS NOW BEEN TYPING FOR 144 HOURS, HOPING SHE WILL HOLD OUT THE LONGEST AND WIN THE $500. PRIZE...
HELLO MA AND PA! I'M STILL GOING STRONG!
COME RIGHT IN, FOLKS!
HELLO, WINNIE DARLIN'!!
HOWDY, MR. BIGGS- WHAT DO Y'THINK OF MY DAUTTER, WINNIE TYPIN' FOR 143 HOURS?
143 HOURS? YOU MEAN 144 HOURS!
WELL, I FIGURED OUT THAT IT COMES TO 143 HOURS! SHE'S BEEN TYPIN'
NO WONDER- YOUR WATCH IS AN HOUR SLOW!

REG'LAR FELLERS

Easy Money

By Gene Byrnes

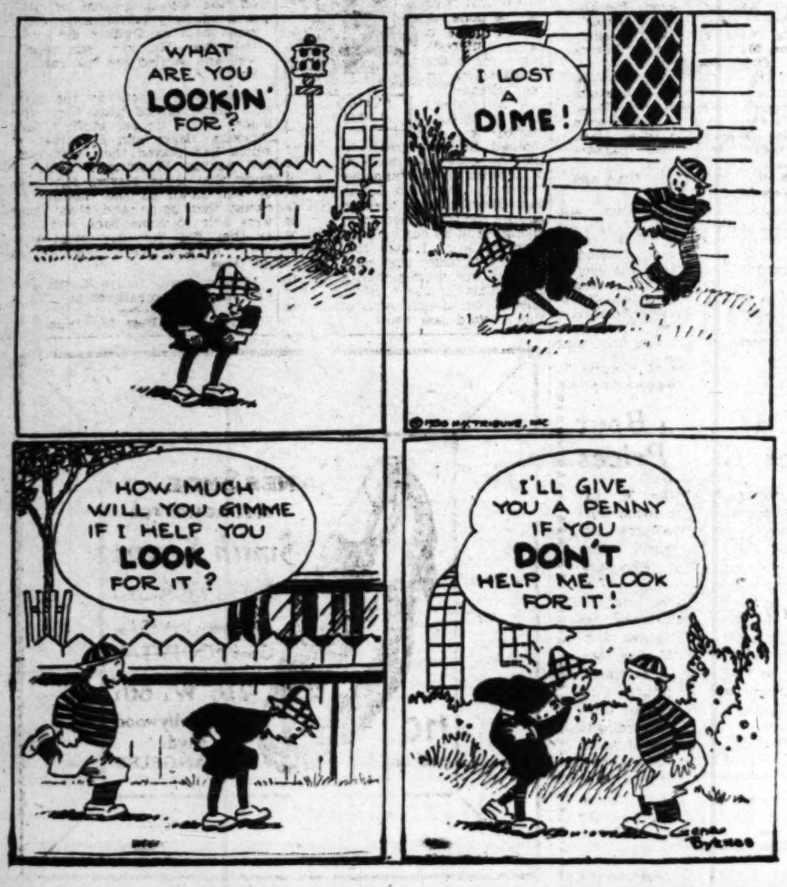
WHAT ARE YOU LOOKIN' FOR?
I LOST A DIME!
HOW MUCH WILL YOU GIMME IF I HELP YOU LOOK FOR IT?
I'LL GIVE YOU A PENNY IF YOU DON'T HELP ME LOOK FOR IT!

ELLA CINDERS

A Strange Story

By Bill Conselman and Charlie Plumb

Daphne, the Cole maid, is missing and everyone in the household is searching for her.....
LOOK AT THESE FOOT-PRINTS- UNMISTAKABLY DAPHNE'S! THEY MUST BE TEN FEET APART, WHICH PROVES THAT IF SHE MAINTAINED THE SPEED AT WHICH SHE STARTED THE LONDON BOBBIES WILL SOON BE BLOWING SIRENS IN HER HONOR!
WHY, DAPHNE- YOU'VE BEEN GONE FOR FOUR HOURS! WHERE WERE YOU?
OH, MISS CINDERS- AH SPENT MOST OF THAT TIME COMIN' BACK- IT DIDN'T TAKE ME ANY TIME GOIN'! AH SAW A GHOST OF MISSUS COLE!
YOU MEAN A GHOST OF MY FATHER? WHY HE'S- HE'S DEAD!
WELL, AH SAW HIS FACE AT MAH WINDOW- AND AH DIDN'T TAKE TIME TO OPEN DE DO- AH JUST WENT THOO THE WALL!
PRETTY SOON AH SAW HIM AGAIN AH HE SAID "DAPHNE, DID YOU SEE" AND AH PANTS BACK AT "NO SAH BUT AH IS GOIN' TO RUN
Did Daphne really get a part of Mr. Cole?

PA'S SON-IN-LAW

For Atmosphere and Nourishment

By Wellington

OH, UNKIE, MR. SCREENIT SAID HE'D LIKE TO FIND A "YOUNG MAN WITH IDEAS" FOR HIS ASSISTANT DIRECTOR- IF WE COULD ONLY FIND ELMER CHIZEL. I BELIEVE WE COULD GET HIM THE JOB!
MM-M! WELL- I'LL TAKE YOU HOME T' MA, THEN I'LL GO HAVE A LOOK FOR HIM!
I'M SO HAPPY TO HAVE YOU BACK HOME AGAIN AND SO PROUD OF YOUR GETTING INTO THE MOVIES, THAT I'M NOT GOING TO SCOLD YOU FOR RUNNING AWAY!
AND NOW, IF HER BOY-FRIEND IS STILL IN HOLLYWOOD, I'LL FIND HIM FOR HER!
MM-M! "WAITER WANTED"! DEALIN' 'EM OFF TH' ARM IS A FAR CRY FROM DIRECTIN' A "TALKIE." BUT- WHO CAN TELL? I MAY ABSORB A BIT OF USEFUL LOCAL COLOR AND I'LL BE SURE OF A MUCH-NEEDED MEAL OR TWO! LET'S GO!
RESTAURANT
WAITER WANTED
OUR SPECIAL TODAY IS THE "RAGOUT DE RESIDUE"- SUGGEST IT, PLEASE!

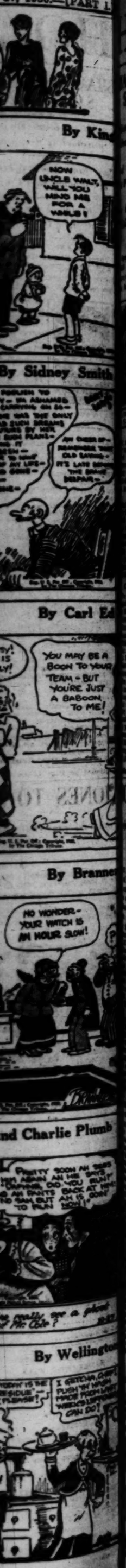
By King
NOW UNCLE WALT, WILL YOU MIND ME FOR A WHILE?
By Sidney Smith
By Carl Ed
YOU MAY BE A BOON TO YOUR TEAM - BUT YOU'RE JUST A BABOON TO ME!
By Branne
NO WONDER - YOUR WATCH IS AN HOUR SLOW!
nd Charlie Plumb

HOLLYWOOD WINS COAST LEAGUE FLAG

...W HERO OF S.C. TRIUMPH

... Selects Guard as ...tanding Performer

... Line Bad as Trojans Pollman, Says Umpire

... Region Football Fans ... Agog Over Game

BY PAUL LOWRY
...ports Editor of The Times

...FRANCISCO, Oct. 26. (Ex-...The terrible catastrophe ...ell the Stanford football team in the deep dish bowl at Palo Alto yesterday has furnished b a y region fans with the most interesting topic of c o n v e rsation since the days of the "Wonder Teams" at California.

On all sides the whys and the wherefores were being discussed w i t h vigor and eclat ... Pop Warner sounded the ... when he said his team ... the students playing real ... It is unanimously ad... that Southern California in ...-12 victory was great, and ... defeat Stanford was ter...

...f you really want to know ... Stanford was, take the ... of Horace Gillette, who ... of both the Wash...-State-S.C. and the Stan... games.

"...Stanford line," he said, "... as bad against Southern ... as the Trojan forwards ... against Washington State.

...OUTCHARGED

...Stanford boys were out... from stem to stern and so ... Trojans in the Washing...

"...was all the difference of ... night between the Trojans ... and at PaloAlto yes...

"...Pollman, for example, Ernie ... was running up to a man ... him with his shoulder ... interference. Yesterday he ... his feet and getting ...

"...Gillette paused to pay ... to the man he considers ... star on the Trojan ... Saturday.

"...again. It isn't Duffield. It ... It isn't Arbelbide. It ... Bob Hall.

"...one of those insignificant

...ued on Page 12, Column 3)

ZUPPKE LAUDS HARRY NEWMAN

Michigan Quarterback Best Passer Since Friedman

Illinois Coach Says Purdue Earned Wisconsin Win

Big Ten Grid Race May End Up in Four-Way Tie

BY BOB ZUPPKE
Football Coach, University of Illinois

CHAMPAIGN (Ill.) Oct. 26. (NANA)—Michigan is likely to win the Big Ten championship, or at least get a tie for the title because the Wolverines in Harry Newman have the best passer seen in the West since the days of Benny Friedman.

Although defeating Illinois, 15-7, Michigan had no scoring punch except Newman's passing, w h i c h turned the tide of a close game. The Illinois secondary defense was weak against his passes: still Newman will worry the best in any game he plays. He is exceptionally accurate and can probably throw farther than any other player in the Big Ten. If a coach has no long passer on his squad, he cannot practice his men against long ones.

Newman, I should say, is a more powerful passer than Rentner of Northwestern; that is, he has more steam and strength in his tosses. Newman is not a great all-around player but his passing talent is a great asset.

ILLINOIS IMPROVED

Illinois had improved mechanically and smeared the Michigan running attack, but our boys still lacked the game sense. We had our chances to win but they went glimmering with bobbles at critical times.

Wisconsin would have tied Purdue by making the try for point after touchdown but Purdue had more scoring opportunities and deserved to win. The Wisconsin defense against passes was bad. Against passing it is fatal if your backs permit the receivers to get behind them, and this is what happened to Wisconsin and Illinois. Twice Moss, Purdue's end, got behind the Bedgers' secondary line and muffed passes which were sure touchdowns.

The fact that Wisconsin de-

(Continued on Page 12, Column 6)

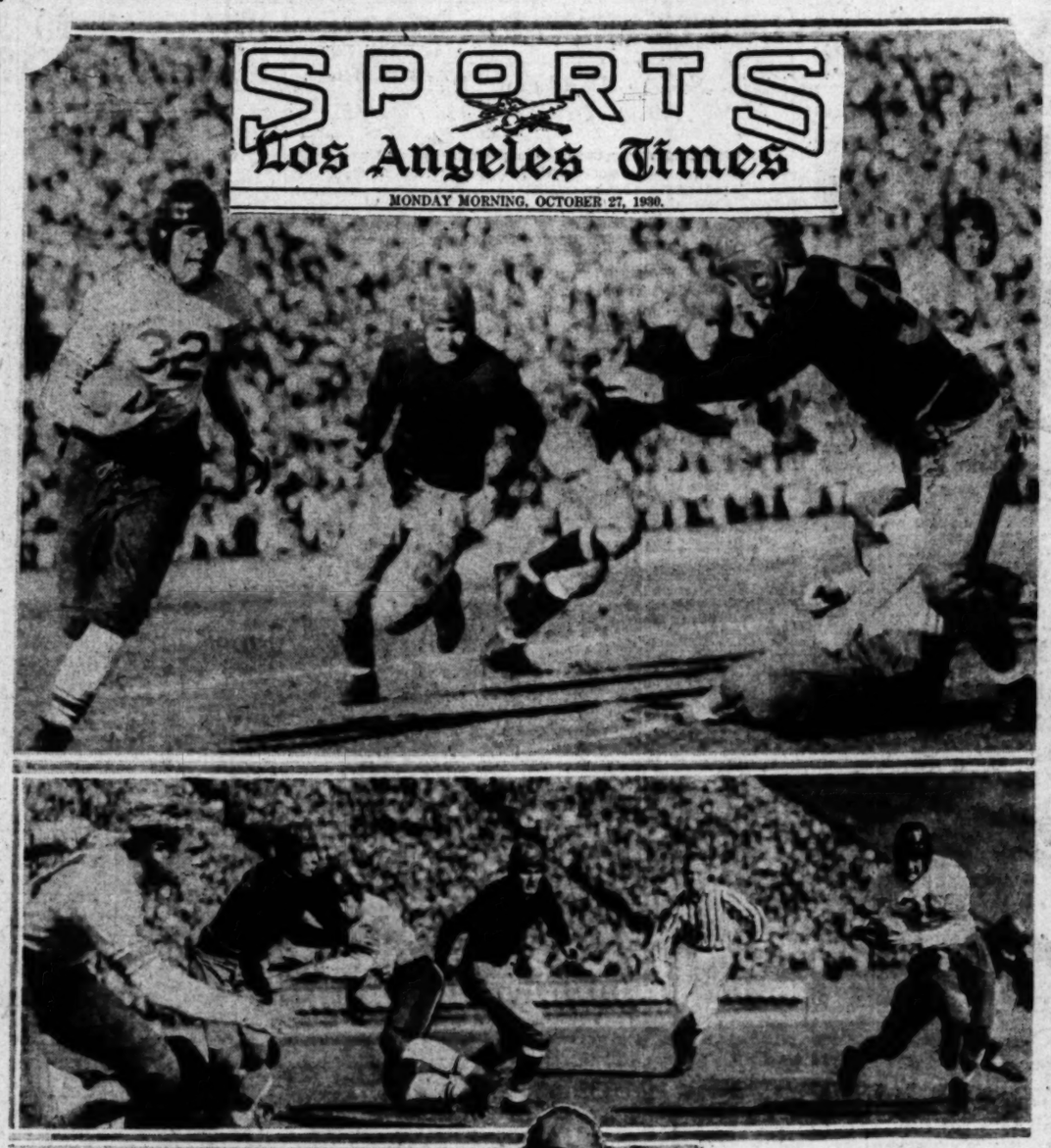

Routing the Reds With the Thundering Herd

Here are some more shots of Southern California's smashing 41-to-12 win over Stanford Saturday. Top shows Harlow Rothert trying in vain to get around Dutch Wilcox's end. Marger Apsit is the Trojan coming up in the middle. Center photo shows Rothert being brought down by Jess Shaw while the other players from left to right are Neill, Smith and Arbelbide with Referee Dana in the background. Below Bob Hall is seen racing after a punt which he and Wilcox blocked on Rothert. Rothert, however, reached the ball first. [Times photos by Stroupe and Schreiner.]

...ONES TO JUMP IN OCEAN

...n Mentor Will Take Sea Bath With Clothes on ... He Keeps Agreement With Bill Hunter

BY BRAVEN DYER

...oward Jones keeps his word he's going to jump in the ocean ... fine days with all his clothes on. Accompanying the Tro... in his immersion act will be Bill Hunter, director of ath... the University of Southern California.

The Trojans were having beating Stanford, 41 to 12, than any ... adding against Stanford ... other victory you ever scored?" was ... '25 and '26 Jones and ... one of the questions I fired at the ... agreed Trojan mentor.

"Yes I did," was his honest reply. "I used to enjoy beating Bob Zuppke now and then when I was at Iowa, but Saturday's game gave me more of a thrill than any I have ever known."

"Did this talk about the Jones system vs. Warner's system have anything to do with your elation?" was another query.

"Yes, I used to get a bit sick and tired of hearing so much about the superiority of Pop's stuff over mine," replied Jones.

"Did you happen to mention to your boys that crack of Warner's about them being somewhat dumb?"

"Well, yes I did say something to them about it."

"When did you first call it to their attention?"

"Why, the morning it appeared in The Times," was Jones's reply.

"Ever mention it to them again during the week?"

"Well, only on Thursday and Friday and a few times on the morning of the game," smiled Jones.

PLAYS GOLF

Whereupon Mr. Jones left for the Brentwood golf course to give Gordon Campbell his weekly thumping

(Continued on Page 12, Column 2)

...UGARS AND OREGON ...OLD CONFERENCE LEAD

...T CONFERENCE

	W.	L.	Pct.
...State	3	0	1.000
...California	2	0	1.000
.....	3	1	.750
.....	3	1	.750
.....	1	1	.500
.....	0	2	.500
.....	0	1	.000
.....	0	2	.000
.....	0	2	.000
.....	0	2	.000

...MES THIS WEEK

Friday Night
...s. Stanford.
Saturday
...s. Denver.
...s. Montana.
...s. C. P. S.
...Gonzaga.

...RN CALIFORNIA
...U.C.L.A., 0.
...Oregon State, 7.
...Utah State, 7.
...Utah Aggies, 0.
...Stanford 12.

...INGTON STATE
...College of Idaho, 12.
...California, 0.
...U.S.C., 6.
...Gonzaga, 0.
...Montana, 0.

...WASHINGTON
...; Whitman, 0.
...; Montana, 0.
...; Idaho, 0.

*Washington, 0; Oregon, 7.
*Washington, 13; California, 0.

STANFORD
Stanford, 32; West Coast Army, 0.
Stanford, 18; Olympic Club, 0.
Stanford, 20; Santa Clara, 0.
Stanford, 0; Minnesota, 0.
*Stanford, 13; Oregon State, 7.
*Stanford, 12; So. Cal., 41.

OREGON
Oregon, 20; Pacific, 0.
Oregon, 14; Drake, 7.
*Oregon, 7; Washington, 0.
*Oregon, 20; Idaho, 6.

IDAHO
Idaho, 6; Montana State, 7.
Idaho, 0; College of Idaho, 6.
*Idaho, 0; Washington, 27.
Idaho, 46; Whitman, 0.
*Idaho, 6; Oregon, 20.

CALIFORNIA
California, 19; Santa Clara, 7.
*California, 0; Washington State, 16.
California, 7; St. Marys, 6.
*California, 0; Washington, 13.

MONTANA
Montana, 52; St. Charles, 0.
*Montana, 0; Washington, 27.
Montana, 13; Montana State, 6.
*Montana, 0; W.S., 61.

U.C.L.A.
*U.C.L.A., 0; Southern California, 32.
U.C.L.A., 21; Pomona, 0.

(Continued on Page 12, Column 3)

KRIEGER WINS FEATURE MOTOR RACE AT ASCOT

Johnny Krieger served notice on local racing drivers that he will have to be reckoned with in future meets when he won the forty-lap main event at the Legion Ascot Speedway yesterday in the good time of 19m. 50s. Last year Krieger was well up in the championship standings. For the larger part of this season, however, the flying Dutchman, as he is known, ran into a good deal of hard luck. If his victory can be used as a criterion, it is evident that he is well on his way to a comeback and will make things lively for the other pilots at the local racing plant.

Vic Felt, a newcomer to these parts, took second in the feature affair and was closely followed by Ernie Triplett in third place. Mel McKee was fourth and Arval Brunmier fifth.

The lead in the main event changed hands so many times that the large crowd spent most of its time standing up and rooting for its favorite. Krieger held the lead for the first six laps, losing it to Francis Quinn, who in turn lost it to Brunmier. Brunmier led till the twenty-seventh turn when he broke an axle shaft and dropped back to fifth place.

Quinn slipped into Brunmier's position and apparently had the race sewed up when his rear wheels locked and he narrowly escaped tearing through the fence. At this point Krieger again went out in front and stayed there until the finish.

The battle for second place between Triplett and Felt was one of the highlights of the afternoon. On the thirty-third lap the casing on Triplett's tire came loose and flapped and split the air with every revolution of the wheel. Triplett was slowed down considerably allowing Felt to creep up to within several feet of his car.

As they came into the stretch on the last turn Felt shot by Triplett and finished less than a car length ahead of the "Belvedere Bad Boy." By this time Ernie's tire was in shreds and just as he crossed the

(Continued on Page 12, Column 6)

ARMY HOLDS MARINES EVEN

SAN DIEGO, Oct. 26. (AP)—The West Coast Army team of San Francisco and the San Diego Marines played to a 13-to-13 tie here this afternoon.

The Army was the first to count, going right down the field after taking the opening kick-off. Sullivan crossed the goal and place-kicked for the extra point.

The Marines tallied in the second period, Parker scoring on a long pass from Donnelly, but the kick for the extra point was blocked.

The Jarheads went to the front in the third quarter when Keegan dashed through the Marine secondary defense after taking a pass from Ganuzzi, good for 13 yards. Conversion failed.

Cornelison, Marine center, intercepted one of Ganuzzi's passes on the Marine 18-yard line late in the fourth quarter and dashed 82 yards to score the deciding touchdown. Trees place kicked the point that **tied the game.**

GONZAGA BOWS TO ST. MARY'S

Slip Madigan's Team Scores 41-to-0 Victory

SAN FRANCISCO, Oct. 26. (AP)—St. Mary's Gaels crushed Gonzaga's Bulldogs, 41-0, today at Kezar Stadium, before a crowd of 20,000 persons.

Showing considerably more offensive punch than in preceding games, the Gaels drove through the Bulldog line for huge gains and exhibited a versatile passing attack to complete the rout. The visitors gave a good account of themselves in the first period, holding the Gaels to a single touchdown, but the St. Mary's machine started clicking in the second quarter.

From then on one sustained thrust followed another as the Californians chalked up two touchdowns in the second quarter, shoved over two more in the third and closed with a rush in the last few minutes with third and fourth-string players helping put across the sixth touchdown.

The first touchdown followed Berillas's blocked kick, Ebding, right end, recovering for St. Mary's, and running eight yards to Gonzaga's 14-yard line. Stennett, left half, punched the ball over. In the second quarter, Stennett passed twenty-nine yards to Toscani and on the next play the latter ran around right end, seventeen yards to score. Stennett bucked through to count again in the second period, after a long pass had put the Gaels within striking distance.

Toscani scored both touchdowns

(Continued on Page 13, Column 5)

NATIONAL GRID RACE NARROWS

Only Thirty-six Unbeaten Teams Remain; Fourteen in Thick of Battle

BY RALPH HUSTON

The annual race for national football honors was further narrowed down over the week-end, when nineteen previously undefeated teams were tumbled out of the standing. Only thirty-six now remain, and nine of these have been tied.

Among the elevens, always of national rank, which lost Saturday were Stanford, Wisconsin, Vanderbilt, New York U., Pittsburgh, Penn State, Florida and Texas. Army, while still unbeaten, was partially eliminated from consideration when it was tied 7-7 by the already beaten Yale team.

Of the thirty-six, only fourteen are really eligible for the national crown. The other teams are of the minor variety, and do not meet strong competition. The list is divided as follows:

East—Army, Cornell, Dartmouth, Fordham, Allegheny, St. Johns of Brooklyn, and Western Maryland.

Midwest—Notre Dame, Northwestern, Michigan, Kansas, Detroit, Ashland, Akron, Bowling Green (Ohio,) Capital, Heidelberg, Michigan State, Muskingum, Marquette, North Dakota and Oklahoma City.

South — Alabama, Georgia, Kentucky, Texas Christian, Clemson, Louisville and Tulsa.

Pacific Coast — Washington State, Oregon, San Diego State, Nevada and Santa Barbara State.

Rocky Mountain — Utah and Colorado.

Clemson, Oklahoma City and North Dakota top the list with six consecutive victories. Eight teams have won five straight, including Dartmouth, which tops the scorers with 232 points. Only two teams have not been scored on—Texas Christian, and Ashland. Both have played scoreless ties. Dartmouth was scored on for the first time

(Continued on Page 12, Column 7)

La Barba Bout at Cut Prices

NEW YORK, Oct. 26. (Exclusive)—The ten-round bout between Fidel LaBarba, former world's flyweight champion, and Kid Chocolate, spectacular Cuban, to be fought next Monday night, in Madison Square Garden, has been scheduled at prices ranging from $1 to $6 plus tax. It will serve as a barometer for prices to future ring matches of more than ordinary importance, according to Matchmaker Tom McArdle. Ordinarily the contest could be expected to justify a higher maximum admission charge than $7.50 which is the price spectators will be asked to pay, including the tax.

STARS PITCHED TO 8-TO-4 TRIUMPH BY SHELLENBACK

Vittmen Capture Four Out of Five Play-off Tilts From Angels to Cop Second Straight Title

BY BOB RAY

Hollywood Stars—Pacific Coast League champions for 1930! That's the title that Oscar Vitt's slugging Sheiks earned at Wrigley Field yesterday when they once more humbled Jack Lelivelt's Angels, 8 to 4, to break up the pennant playoff series by capturing the required four victories in only five games.

The 1930 pennant made it two championships in a row for Bill Lane, whose Stars also won the play-off last fall from the Mission Reds.

To Frank Shellenback, veteran spitball ace of the Hollywood mound staff, went the honor of pitching Hollywood to its deciding victory. Shelly held the Angels to eight hits and experienced his only moments of discomfiture in the sixth and seventh innings, when the Angels scored their four runs. In the sixth it was a walk followed by successive home runs by Ray Jacobs and Carl Dittmar that brought the Angels their first three tallies. An error by Brannan paved the way for the fourth Seraph score in the seventh.

BALLOU CHASED

Win Ballou for the second time in the series found the Hollywood attack too much for him to stop and finally gave way to a pinch-hitter in the seventh with the score 7 to 3 against him. Art Delaney blanked the Sheiks in the eighth but was lifted for a pinch-hitter so Lefty Peters finished. Dave Barbee touched Peters for a homer over the left-field wall to account for the final Hollywood tally. Otis Brannan also smacked a circuit clout for the Sheiks, his homer coming in the fifth.

A crowd of 10,500 fans turned out to see the Seraphs make their last stand against a slugging band of Stars that were not to be denied.

It was a wild and woolly series, this one, with the cannonading so heavy that only two pitchers—Jim Turner and Shellenback—lasting full games. And both of them were walloped to the showers in their first starts. The Angel mound staff just went completely to pieces and that ruined the Seraphs, who went into the play-off believing their mound staff had an edge on the Hollywood hurlers.

LOTS OF THRILLS

But despite the big scores the games provided more than their

(Continued on Page 12, Column 4)

SALT LAKE OPEN WON BY COOPER

Olin Dutra Finishes in Second Place After Par Smashing Rounds

SALT LAKE CITY (Utah) Oct. 26. (AP)—Harry Cooper, Los Angeles professional, won the $5000 Salt Lake City open g o l f tournament here today with a seventy-two-hole score of 283. He toured the last two eighteen-hole rounds in par 72's today.

Olin Dutra, Santa Monica, Cal., won second place with a total score of 285. He smashed par figures on both rounds today, going around the first eighteen in 68, and the second in 71.

George Von Elm, Detroit professional, and Craig Wood, professional of Bloomfield, N. J., tied for third place with 290. Von Elm, making his debut as a "business-man golfer," finished the last eighteen holes in 68, low for the afternoon round.

Wood made the last round in 71.

Cooper, who has led the field since the start of the tournament, wins the $1500 first prize and Dutra receives $1000 second money.

Von Elm and Wood received $500 each; Al Espinosa, $250; Abe Espinosa, $150; Mangrum and McSpadden, $100 each, and Thompson and Ong, $50 each.

Cooper won an additional 100 for the two low eighteen-hole scores Friday and Saturday, while Dutra won $50 for the low score this morning and Von Elm an added $50 for the low afternoon score.

Dutra fairly burned up the course today, but a slump near the end of the final round cost him first money. He finished with a 68, four under par, on

(Continued on Page 12, Column 4)

JONES PROUD OF BOYS

S.C. Coach Feels That Blocking of His Players Had Considerable to Do With Win Over Stanford

BY HOWARD JONES
Coach University of Southern California

[Copyright, 1930, by the North American Newspaper Alliance]

I don't exactly know what a coach ought to say when his football team defeats one of his chief rivals by a score of 41 to 12. This is what our Southern California eleven did to Stanford Saturday and I must say that, like Knute Rockne with his Ramblers against Carnegie Tech and Pittsburgh, I was somewhat surprised at the size of the score, particularly as our games with Stanford have usually been close struggles.

Naturally I was pleased with the showing of my boys and I want to give them credit for playing the football of which they were really capable. O u r task now, of course, is to get them in this frame of mind again for our remaining hard games. If this can be done we should make it fairly interesting for the other teams on our schedule.

Y o u don't have to be connected w i t h football for any great length of time to know that blocking is one of the important fundamentals of the game. I felt on Saturday that our players blocked their opponents as foes should be blocked and while giving credit to our ball carriers for their efficiency I want to say that it was this factor that had more to do with our success than anything else. This is shown in that only one of our touchdowns came via the forward-pass route.

We of Southern California take this Stanford game rather seriously each year and as long as our boys continue to play up to their ability as they did Saturday I think we will be able to give Glenn Warner's teams an argument.

I liked the way Marshall Duffield came back after a rather disappointing exhibition against Washington State. It takes considerable of a man to shake off the discouragement of an unsatisfactory performance and come back as Duffield did on Saturday. He ran our team well and carried the ball excellently.

There were others on the team who demonstrated that they are made of the proper stuff, notably Pinckert, Baker and Hall, none of whom had played their best football against Washington State. I know that these players felt pretty well down in the mouth following that game and that they were able to come back and play as they did Saturday must naturally be a source of comfort to all three.

Marger Apsit, halfback, played a fine game of football for us. He is

(Continued on Page 13, Column 2)

Pacific Southwest P. G. A. Officially Takes Stand Against Ten Per Cent Issue

GAINES WINS INVITATION PLAY AT SAN BERNARDINO

"Pro" Golfers Not in Favor of Prize Cut

BY EDWARD LAWRENCE

Standing back of the action taken by the Los Angeles Junior Chamber of Commerce and other Southern California organizations without reservation, the P.G.A. of the Pacific Southwest yesterday officially announced itself as opposed to paying 10 per cent of tournament money to the National Professional Golfers' Association tournament bureau.

WILLIE I. HUNTER.

A. J. (Pat) Patterson, secretary-treasurer of the local body, and a vice-president of the National P.G.A. last year, wishes it to be known that the pros have never favored the tournament bureau.

"I am sick and tired," said Pat last night, "of having people call up and bawl me out about this 10 per cent business. I want it to be known that the Pacific Southwest P.G.A. has never, and never will, back the National P.G.A. in this movement.

"I am going back East next month to represent the Pacific Coast when the P.G.A. meets and I suppose I'll get hail columbia for my stand, but I've been in dutch before, so it wont be a new experience."

The attitude of the P.G.A. was firmly established in the following letter received yesterday:

There has been so much publicity, adverse to the Professional Golfers' Association, that I believe it will be well to make clear the position of the P.G.A. of the Pacific-Southwest regarding the now-famous 10 per cent.

This association, individually and collectively, by resolution and by word of mouth have been first, last and all the time opposed to the deducting of any per cent from prize winners' purses for any purpose whatsoever.

The first $10,000 tournament was started by the P.G.A. of Southern California, as the present organization was then known, and it was started by them in that ten of our members posted in the bank their individual checks for One Thousand ($1000) Dollars apiece to guarantee the purse money.

The manifold and intricate details connected with the handling of such an event as this was too much for our organization, and the Junior Chamber of Commerce assumed all the details as well as the financial obligations from us and have since carried on successfully not only the local events but have been almost 100 per cent instrumental in securing additional tournaments throughout the Pacific Coast for the winter season.

We believe that if there were to be any 10 per cent to be deducted from the purses that the Junior Chamber of Commerce of the city of Los Angeles should receive it and not any representative of any group, but we do believe that if any of the prize winners wish to give 10 per cent of any amount of their winnings to the Tournament Bureau or any individual or group of individuals it is their privilege to do so, but we firmly maintain that the sponsors of money tournaments should not be placed in the position of a collection agency.

Trusting that you will understand thoroughly that this association is not in sympathy with the Tournament Bureau's actions and that your public will not, in this, tie up the P. G.A. of this district with the Tournament Bureau's actions, I am,

Sincerely yours,

J. A. PATTERSON.

Officers of the Pacific-Southwest P.G.A. are Willie Hunter, president; Lewis Scott, vice-president, and Patterson, secretary.

MRS. DAVIS, CECIL NOE WIN MIXED FOURSOMES

Mrs. Richard Davis paired with Cecil Noe yesterday at the Fox Hills Country Club to win low gross in the mixed foursomes. Second low gross went to Mrs. George Saunders and Johnny Mescall. Mrs. A. G. Morse and Dr. Speicher, and Mrs. A. Anderson and Marvin Lewis were winners of first and second low net, respectively.

SAN GABRIEL CELEBRATES OPENING OF NEW GREENS

President Wescott of the San Gabriel Country Club writes in that an interclub tournament will be held on Saturday to celebrate the opening of the club's new greens, which were put in by Billy Bell.

Club members will be divided into two teams, the Reds and the Blues, and the losers will pay for a steak dinner to be held at the club in the evening.

In addition to completely rebuilding the greens and planting them to cocoos bent grass, the traps throughout the course were made over and fine white sand was used in them. On the back nine, holes fourteen, fifteen and sixteen have been entirely changed.

GOOD-FELLOWSHIP TOURNEY ENDS AT CALIFORNIA

Flight winners of the good-fellowship tournament which has been in progress at the California Country Club for the past few weeks were announced yesterday.

The results were as follows:

C. R. Cheney flight—D. P. O'Keefe defeated H. O. Roosen, 1 up; D. P. O'Keefe flight—C. E. Rickershauser defeated Dr. W. Goodfellow, 1 up; E. R. Hurst flight—A. S. McKinnon defeated Fred Larson, 1 up; H. L. Surford flight—W. P. Law defeated Wilfred Graham, 4 and 3; Fred Aberle flight—L. L. Doty defeated R. M. Gibson, 1 up; Guy Hanson flight—C. P. Perry defeated Louis Supple, 5 and 4; Dr. Wallace Dodge flight—J. M. McKenzie defeated W. D. Lee, 3 and 2; H. S. Walton flight—R. D. McLaughlin defeated W. B. Walden, 3 and 2; J. C. Scully flight—L. Palmer defeated Jay Welton, 3 and 3.

Scores Blow Sky High in Heavy Winds

Jack Gaines of Girard won the San Bernardino Valley Country Club invitation tournament yesterday with a total of 72-75—147 for the thirty-six-hole medal-play competition.

JACK GAINES

A stiff wind played havoc with the scoring. Gaines beat out Southern California's amateur champion, Fay Colman of California Country Club, by two strokes. Fay finished with 78-71—149.

Low net in Class A went to J. A. Ross of Brentwood, 151-10—141.

J. C. Sheldon of San Bernardino was winner of low gross in Class B with 81-79—159. Dr. E. J. Athinson copped the low net trophy, 165-20—145.

Class C prizes went to Neal Bower for low gross, 91-83—174, and Roy Hoagland and M. D. Grausman tied for low net, 178-28—150.

H. R. Jantzen scored 89-85—174 to win low gross in Class D, J. A. Dow taking low net with 187-36—151.

The invitational was the first attempted at San Bernardino and proved unusually successful, according to A. H. "Ollie" Painter, who directed the play. J. G. Knapp was chairman of the tournament committee.

Knapp announced yesterday that the Pacific Southwest P.G.A. will stage a sweepstakes over the Gate City links today.

An exhibition match has also been lined up for December, the Dutra boys, Olin and Mortie, to face the Espinosas, Al and Abe.

MR. AND MRS. REYNOLDS WIN AT LOS ANGELES

Mr. and Mrs. Clark Reynolds won the mixed foursomes at the Los Angeles Country Club yesterday, 171-24-147. F. S. Hardin and Phil Ayres were second, 159-8-151, and Mrs. O. J. Johnson and George W. Weber finished third, 179-36-153.

SPOKANE CANCELS OPEN GOLF TOURNAMENT

Word was received from John McKinley, chairman of the Spokane golf tournament committee, that the Spokane open tournament scheduled for November 1 and 2, next, had been called off. The Professional Golfers' Association of America, under whose auspices the tournament was to have been held, advised Spokane officials that on account of counter-attractions it was impossible to assure a strong field of professional "big shots" from the East.

FOX HILLS GROOMS COURSE FOR INVITATIONAL

With the east course of the Fox Hills Country Club rounding into excellent shape, members of the Culver City club are preparing to stage their first annual invitation tournament next week.

For the past several months the course has been carefully groomed for this event and with the fairways showing a fine growth of grass and the greens better than ever, Fox Hills members the confident that the championship course will prove to be a tough test for Southern California leading amateurs.

Among those who will take a crack at Johnny Mescall's course record of 67 are Fay Coleman, Southern California amateur champion; Johnny Dawson, one of the outstanding amateurs in the country; Lester Coleman of California, Bill Jelliffe of Girard, Phil Carter of Rancho, Mile Marchetti of Rancho and C. K. Manhart of Fox Hills.

Coleman had a 73 over the east course a few days ago and plays the Fox Hills layout well.

President Art Jones has lined up a brilliant array of silverware, and thirty-four trophies will be awarded.

Ten flights will qualify for the match play and the qualifying will be according to handicap with low gross and low net trophies to be awarded in each of the four handicap classes, scratch to 6, 7 to 12, 13 to 18, and 19 to 24.

Match play starts Thursday, November 6, while Tuesday and Wednesday have been set aside for the eighteen-hole qualifying round. There will be a consolation round Saturday, November 8, for those who fail to qualify and those defeated in first-round matches. Mixed foursomes are scheduled for Sunday.

The east course will be open for practice on Thursday and Friday of this week and next Monday.

Entries can be made at the club by calling TW. 1106.

A. K. BOURNE GOLD BALL TOURNAMENT PLANNED

The A. K. Bourne gold and silver-ball tournament, which was last won by George Lance of Rancho at the Annandale Country Club, will be staged on November 18 and 19 over the Pasadena municipal course in Brookside Park.

The tournament will again be thirty-six holes medal play, and the field will be limited to players with handicaps from scratch to eight.

Lance waged a sensational battle last year to edge out George (Jix) Von Elm.

COLLEGES MAKE PEACE

COLLEGE STATION (Tex.) Oct. 26. (AP)—Resumption of athletic relations between Texas A. and M. College and Baylor University, severed in the fall of 1926, was authorized in a joint statement signed by President T. O. Walton of A. and M. and President S. P. Brooks **of Baylor and announced here today.**

THREE STARS DEFY CHAMPION

Trio of Giants Challenge Gus Sonnenberg

Three of the outstanding heavyweight wrestlers of the world, Ed (Strangler) Lewis, Joe Stecher and Everett Marshall, have each wired a challenge to meet the winner of the finish title battle between "Dynamite" Gus Sonnenberg and Don George, scheduled for the Olympic on Wednesday night.

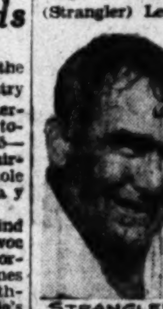

STRANGLER LEWIS

Lewis, who is en route to America from Japan, where he has been the past two weeks trying to get bouts with the greatest jiu-jitsu exponents of the Orient, is anxious to meet Sonnenberg here, now that the billygoat butt has been barred. This is the hold Sonnenberg has always resorted to in the past to dispose of the former champion.

Stecher, who is reported to have been in Southern California for the past few days, and who also was beaten here by Sonnenberg with the illegal hold, is another who wants a return match with the billygoat butt barred. The powerful Nebraskan watched George go through several workouts, and was deeply impressed with the challenger's ability, it was reported.

Neither Stecher or Lewis have ever seen George in action against topnotch competition, but each is very anxious to get the first bout with him, should he dispose of Sonnenberg.

Marshall is the grappler who is after a match with George, exclusively, at this time. There has been so much talk among the experts and near experts on the respective abilities of these two, that Marshall would like nothing better to get George into the ring and settle the argument in a finish bout.

George declared yesterday that if he won the title Wednesday night, he would be willing to meet any one of the three challengers Promoter Lou Daro selected for him. He is confident he can beat any one of the three. He points to the fact that he has defeated Marin Plestina, whom Stecher has sidestepped for years, and he had an easy time beating Bob McCoy, who held Lewis to an hour and a half draw in the East and who gave Marshall a tough battle here.

COOPER VICTOR AT SALT LAKE

(Continued from Eleventh Page)

the third round, and on the fourth was five under par through the thirteenth, birding the tenth, eleventh and twelfth holes in a row. He slipped one over on the fourteenth and the fifteenth and took a fatal 7 on the eighteenth.

Cooper had trouble with his driver on both rounds yet he managed to birdie enough holes to counteract his mistakes. He started the final day seven strokes ahead of Dutra, but was only three in the lead at the beginning of the last round. He shot even par through the fifth, but took a bad 7 on the par 5 sixth. He then settled down and bagged three birdies to finish the round even par.

Von Elm profited to the extent of $550 for his initial "business-man" effort. He shot mediocre 75's on the first two days, but came back with a 72 and a 68 today, to finish the seventy-two holes only two over par.

The remainder of the first ten finished as follows:

Al Espinosa, Chicago, fifth	292
Abe Espinosa, Chicago, sixth	296
Ray Mangrum, Dallas, Tex., seventh	297
H. McSpadden, Kansas City, eighth	298
J. Thompson, Colorado Springs, ninth	299
Harold Long, Denver, tenth	300
Other scores follow:	
Ralph Guldahl, Dallas, Tex.	150-75-76—301
C. E. Clark, Tulsa, Okla.	148-80-76—304
Mutt Martin, Reno, Nev.	156-73-76—305
Lew Waldron, Chicago	159-73-81—313
Fred Morrison, Los Angeles	160-73-73—306
James Fogertey, St. Louis	153-81-76—310
Alex Stevenson, Salt Lake	150-81-80—316
*C. E. Foley, Salt Lake	147-76-80—303
*Owen Covey, Salt Lake	152-84-73—315

*—Amateur.

Maple Leafs, Monarchs to Mix Tonight

Although they have won both of their league games and have previously beaten the Monarchs, the Maple Leafs will be short-enders in the betting tonight when the rival sextets skate on the ice at the Palais de Glace. The contest, a Southern California Senior Ice Hockey League tilt, will start at 8:30.

Addition of Steve Crouch, a husky defense, to the line-up has bolstered the Monarchs considerably. They presented a stonewall bulwark against the Bruins last Thursday and held the latter team scoreless. On the other hand, the Maple Leafs possess a bunch of sharpshooting forwards, among them being Bert Clark and "Whitey" Chapman, and it is believed that if any team in the league is to break through the Monarch defense it will be the Leafs.

LOAYZA WINS RING LAURELS OF CHILE

SANTIAGO (Chile) Oct. 26. (AP)—Stanislaus Loayza, who has done most of his fighting in the United States in recent years, today won the lightweight championship of his native country, Chile, getting a technical knockout over Luis Vincentini in the final round of their scheduled ten-round bout. A crowd of 25,000 paid about $30,000 to see the title fight.

UPSETS FEATURE SOCCER

Victorias Surprise Pasadenans; Richfield Oils in Triumph Over Scots, 2 to 1

Two unexpected soccer upsets were recorded out at Loyola Field yesterday afternoon when the Victorias, the newest team in the league, defeated the Pasadena Country Club eleven, a group of fast youngsters, 3 goals to 2 in the main game of the program, and the Richfield Oilers, considered a weak combination, won its second game in two seasons when it nosed out Danny Stevenson's Scots, 2 to 1, in the preliminary battle.

The main tilt was featured by the fast work of the Vics, who were expected to be slow in comparison to the Pasadena boys. In the last play of the game, the Crown City eleven was given a free kick at the goal on a penalty on the Victorias. Herbert Freud, goal keeper, staved off a tie score on his team by miraculously blocking the free kick. Erich Linkel, center half, was responsible for two of the Vic's goals, while Max Seedorf, outside right, scored the other tally. The losers' goals were both scored by H. Monk, inside right, in the second half of the game.

The Richfield-Scot encounter turned out to be an unspirited affair toward the end of the game, when the Scots put over a tally without any seeming opposition from the Oilers. Rowse, right half, and Saunders, center forward, scored the winning goals, while Laurieson, outside right for the Scots, tallied his squad's lone point. The Richfield eleven showed a much better game of football this week than in any of its other encounters, and in the future should put up stiff opposition for any of the squads.

At Tournament Park, Pasadena, the Hollywood eleven, league champions, defeated the Vikings, 2 to 1, in the main battle, while the L. A. A. C. squad defeated the Sons of St. George, 3 to 2, in the preliminary encounter.

After yesterday's games, there are three undefeated teams—Hollywood, L.A.A.C. and the Magyars. The standings of the clubs, with their total points won, follow: Hollywood, 8; L.A.A.C., 6; Magyars, 6; Vikings, 4; Richfield, 4; Scots, 2; Pasadena, 2; Victorias, 2, and the Sons, 0.

The line-ups at Loyola Field follow:

Victorias (3)		Pasadena (2)
Freud	G.K.	W. Dekma
Obrikat	R.B.	R. Monk
Steudle	L.B.	Wallace
Van der Meere	R.H.	Duff
Linkel (2)	C.H.	Tissnar
Dieter	L.H.	Gurley
Seedorf (1)	O.R.	J. Dekma
Molder	I.R.	H. Monk (2)
Ermert	C.F.	Bruce
Heidemann	I.L.	Ansley
Juchem	O.L.	Brown

Referee—Morgan.

SCORE BY HALVES

Victorias	1	2—3
Pasadena	0	2—2

Richfield (2)		Scots (1)
Sparzo	G.K.	Kasser
Stevens	R.B.	Grubb
Kahler	L.B.	J. Young
Rowse (1)	R.H.	McDonald
Lambden	C.H.	Pamson
Murphy	L.H.	Bell
Williams	O.R.	Laurieson (1)
Liggett	I.R.	Holmes
Saunders (1)	C.F.	Butters
Dunville	I.L.	D. Young
Cove	O.L.	Summers

Referee—J. Smith.

SCORE BY HALVES

Richfield	2	0—2
Scots	0	1—1

ROGERS, JR., STEALS SPOTLIGHT

Youngster Leads Polo Team to Victory Over Famous Dad at Uplifters' Club; Record Crowd for Beach Field Watches Mallet Tilt

BY FRANK ROCHE

All I know is what I read in the papers, says Will Rogers from day to day, but the humorist, ex-Mayor, cowboy, Ambassador-at-large (self appointed) and what not, knew something yesterday on the Uplifters' polo field without first reading it in the public prints. And that something was this—that Will Rogers, Jr., his oldest offspring, stole the show from him yesterday in a polo game played at the Rustic Canyon Field before 5000 Southland fans.

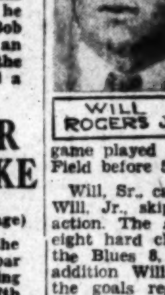

WILL ROGERS JR.

Will, Sr., captained the Reds and Will, Jr., skippered the Blues into action. The score at the end of eight hard chukkers of play was, the Blues 8, and the Reds 6. In addition Will, Jr., scored half of the goals registered by the winning four, while his illustrious dad had quite a time tallying one for his side.

The two Rogers—Will, Sr., and Jr., drew a record crowd to the Uplifters' Field but what they drew inside of the inclosure was nothing compared to the mob that packed the surrounding hills (on the nut) as the box office sharps term it, to see the two members of the Rogers family gallop in the polo battle.

Young Will has a good deal of respect for his dad at everything except polo judging from his individual clashes in action with his pater. When the elder Rogers bumped young Will hard in trying to keep him from the ball he was bumped back in anything but ladylike fashion. In fact, Young Bill often started the bumping and as the score shows was on top most of the time.

Will, Jr., scored in the first, second, third and sixth chukkers; Will, Sr., scored in the fourth chukker, Will, Sr., played at back for the Reds. Will, Jr., was the No. 1 for the Blues. Polo followers know that means that they ride opposite each other in the game. It was supposed to be great fun—it was for Will, Jr., anyhow.

The game itself was a runaway for the first half for the Blues, led by Young Will and Snowy Baker, but in the last four chukkers the Reds came on to make things very interesting. The elder Rogers and his team-mates, T. Lyel Puckett, Charles Crawford and Lionel Pedley, staged a furious rally in the seventh chukker, which netted them three goals and almost turned the tide of the game for a moment, but when things looked bad Young Will bumped into the picture bumping his dad out and it was all over but the shouting when the Blues scored again in the eighth chukker.

Reggie Weiss shared the high-scoring honors with Young Will.

After the game was over someone asked young Bill how he enjoyed it and he said, "Ask dad, he knows?"

Line-ups:

Blues.		Reds.
Rogers, Jr. (4)	No. 1	T. L. Puckett
R. Weiss (4)	No. 2	C. Crawford (2)
Snowy Baker	No. 3	L. Pedley (3)
Dick Smith	Back	Rogers, Sr. (1)

SCORE BY CHUKKERS

Blues	[illegible]—8
Reds	[illegible]—6

Umpires—Hugh Blue and Jack Holt.

YELLOW JACKET POLOISTS WIN OVER WHITES

Led by Perry Gordon at No. 1, who tallied four goals for high scoring honors, the Yellow Jacket poloists defeated the Whites, 11 to 4, yesterday on the Hollywood Polo and Hunt Club field.

The winners uncorked a brilliant offense in the final three chukkers that netted seven goals and clinched the game. Fred De Lacey and Joe Smith also rode well for the winners and chalked up two goals apiece. Kirk Steinert at No. 2, with a pair of goals, and I. D. Smith at back were the leading performers for the Whites.

The line-ups:

Yellow Jackets (11)		Whites (4)
P. Gordon (4)	No. 1	J. Peres (1)
F. de Lacey (2)	No. 2	K. Steinert (2)
Joe Smith (2)	No. 3	F. Chase (1)
Dan Samso (3)	Back	I. D. Smith

SCORE BY CHUKKERS

Yellow Jackets	1 1 2 2 4 1—11
Whites	2 1 1 0 0 0—4

Referee—Bill Burley.

Charnock and Vines Triumph

With most of the first and second-round matches of the men's doubles being run off, play began yesterday in the first Sycamore Grove reunion doubles tennis tournament on the two courts of the Sycamore Grove Park.

The wholly unexpected entrance of Henry Ellsworth Vines, 1930 Pacific Southwest singles champion and one of the sensations of the year in the tennis world, in the men's doubles with Dick Charnock, former Pasadena champion, added great flavor to the class of the tournament. In their first match Vines and Charnock took things easy by defeating Miller and Miller, 6-1, 9-7.

One upset was recorded yesterday, when Millman and Condon eliminated Clay Mahoney and Bob Brashear, the fourth seeded combination, by scores of 6-1, 6-4, in a second-round match. Only one three-set match was played during the day's matches, this coming when Bortz and Harris defeated Beaton and Zasquez, 2-6, 6-1, 6-2.

Play will continue next Sunday, with the first round of the mixed doubles being scheduled. Entries in the mixed doubles event will not close until this Wednesday night.

YESTERDAY'S RESULTS

First round—Woodrow and Holquin defeated Riggs and partner by default; Belote and McDavitt defeated Crockett and Stewart, 6-4, 7-5; Reynolds and Reynolds defeated Clemens and Capen, 6-1, 6-3; Hover and Fowler defeated Purper and Berger, 6-0, 6-1; Millman and Condon defeated Powell and Silk, 6-0, 6-4.

Second round—Dworkin and Paige defeated Woodrow and Holquin, 6-0, 6-0; Borts and Harris defeated Beaton and Zasquez, 2-6, 6-1, 6-2; Belote and McDavitt defeated Bellusche and Cannon, 6-3, 6-1; Ciano and Saunders defeated Ordway and Wachter, 6-4, 6-3; Law and Dey defeated Moore and Hawks, 6-1, 6-0; Charnock and Vines defeated Miller and Miller, 6-1, 9-7; Reynolds and Reynolds defeated Kindell and Patten, 6-3, 6-4; De Lara and Williams defeated Bond and partner by default; Scholts and Keich defeated Wacholz and Wacholz, 6-3, 6-4; Millman and Condon defeated Mahoney and Brashear, 6-1, 6-4; Hall and Custer defeated Leidholt and Sperry, 6-1, 6-2; Johnson and Millman leading Weever and Warren, 6-4, 3-all, when called because of darkness.

Longshoremen Cop Game, 24-12

LONG BEACH, Oct. 26. (Exclusive)—Manuel Laraneta's Longshoremen continued their sweep through Southland independent competition here today by crushing the Santa Barbara A.C. eleven under a 24-12 score.

"Gunboat" Hartjes scored twice for the winners. He smashed over from the 3-yard line twice for touchdowns, in the second and fourth quarters to climax drives from midfield.

The summary:

Longshoremen (24)		Santa Barbara (12)
Murphy	L.E.R.	Bonetti
Davison	L.T.R.	Getteau
White	L.G.R.	Glase
Thomas	C.	Cook
Klubnick	R.G.L.	Fryer
Ewing	R.T.L.	Haggerty
Myers	R.E.L.	Ruckert
Drye	Q.	Thompson
Kinnears	L.H.R.	Boehn
Wylie	R.H.L.	Clemore
Miller	F.	Stevens

SCORE BY QUARTERS

Longshoremen	6	12	0	6—24
Santa Barbara	0	12	0	0—12

Touchdowns—Hartjes 2, Murphy, Wylie, Brown, Boehn. Longshoremen substitutions: Short, Daugherty, Gleaton, Clark, Matthews, McKee, Conaty, Powell, Hartjes, Harrison, Sellars. Santa Barbara substitutions: Black, Hicks, Pierce, Banter, Raffelto, Heaton, Cordero. Referee—Karl Haney.

Bears, Pirates Will Collide on Ice Tonight

If you like your hockey fast, furious and a little rough then tonight's ice hockey clash at the Winter Garden Ice Palace, between the Sunfreze Bears and Union Oil Pirates should amply provide your evening's entertainment. The two clubs are meeting in a regular Southern California league game, and each is determined to stay on top of the heap.

DOYLE PLANS TO DOLE OUT BELTS

Promoter of Olympic Would Reward Coast Champs

Jack Doyle may inaugurate the plan of giving championship belts in conjunction with the Boxing Commission to establish titleholders in all divisions for the Pacific Coast.

JACK DOYLE

The Olympic promotor has had the idea under consideration for some time and more definite announcements are expected soon. Elliminations have been held more or less in the past, but no attention was focused on declaring western champions except as the fighters laid claim themselves to honors.

Doyle believes this would fit in nicely with the policy of giving youngsters a chance to show their worth in longer bouts and would be one means of stimulating new interest in the game.

In some cases Coast champions might outshadow national or so-called world champions. The Boxing Commission of this State has never dignified outstanding western fighters by sanctioning a sectional title, but the present body is known to be interested in Doyle's plan.

The Benny Miller-Oscar Rankins middleweight bout at the Olympic tomorrow night is an example of one elimination. The old guard of 160-pounders passed on with the suspensions of Bert Colima and Ace Hudkins here recently, leaving the way open to youngsters.

Rankins won from Colima in the bout which caused the Mexican to be set down on a foul. The Negro was the best fighter of the two, however, and was headed for a knockout, it appeared, when the contest was stopped.

Miller, making his first start as a middleweight, is the big threat locally. Constant improvement since he started his comeback has put him in the limelight with eight knockouts in eleven starts.

Rankins with a record of nineteen knockouts in twenty-seven starts hardly figures to be a short-ender against Miller tomorrow night, but sentiment is with the popular Benny.

ZUPPKE LAUDS HARRY NEWMAN

(Continued from Eleventh Page)

feated Pennsylvania, 27-0, gives a slant on the class of the teams in the first division of the Big Ten. Northwestern, Michigan, Purdue and Wisconsin are certainly among the outstanding teams of the country.

MAY END IN TIE

The conference race may be all knotted up at the finish and Purdue and Wisconsin, although each has been defeated, will be buoyed by this prospect. Wisconsin has a big, powerful team and if Coach Thistlethwaite can bolster his pass defense, the Badgers may take Northwestern later on.

The performances of the Notre Dame backs as the Irish overwhelmed Pitt convinced me that as a group they are the greatest ball-carriers in the country. One critic in whose judgment I have faith does not think the Irish line can possibly be as good as last season, but it must be strong when in the first scrimmage Schwartz can get loose for a 60-yard run for a touchdown. It can be seen that Rockne is making the most of his fine material and doing one of the best coaching jobs of his career.

Mississippi held Chicago to a scoreless tie, the Maroons looking somewhat worse than expected. Indiana, another Big Ten weak sister this year, was easy for Southern Methodist, which surprised no one.

Kansas and Oklahoma still lead the Big Six with two victories each. Kansas, without the services of Jim Bausch, defeated Iowa State decisively enough, but the Jayhawkers did not show the class expected. Oklahoma gave the Kansas Aggies their second defeat.

KRIEGER WINS RACE AT ASCOT

(Continued from Eleventh Page)

finish line it blew all to pieces some of the rubber flying high into the air. The car swerved and skidded, threatening to go through the stands, but Ernie gave a great exhibition of driving and brought his mount into the pits safely.

Krieger gave indication of what was to come when he won the first ten lap act in 4m. 49 2-5s. The mark was officially announced as a new track record. Other event winners were Triplett, Quinn, Sam Hoffman and Curley Grandel.

The results:

Italian Helmet Dash, 3 laps—Won by Ernie Triplett; Arval Brunmier, second; Johnny Krieger, third. Time, 38.84s.

Second race, ten laps—Won by Johnny Krieger; Arval Brunmier, second; Ernie Triplett, third. Time, 4m. 49 2-5s. (New track record.)

Third race, ten laps—Won by Francis Quinn; Shorty Cantlon second; Vic Felt, third. Time, 4m. 52s.

Fourth race, ten laps—Won by Sam Hoffman; Mel McKee, second; Charley Gelston, third. Time, 4m. 57s.

Fifth race, forty laps—Won by Johnny Krieger; Vic Felt, second; Ernie Triplett, third; Mel McKee, fourth; Arval Brunmier, fifth. Time, 19m. 15s.

Consolation race—Won by Curley Grandel; Chester Gardner, second; Sam Palmer, third. Time, 5m. 16s.

HANDBALL TOURNEY CARDED BY WILLIAMS

The Al Williams handball tournament, which will be held in the Al Williams handball courts in the Arcade Building and on the roof of the Roosevelt Building, promises to be an exciting and interesting event.

The number of members who have signed up is so large that Manager Felldman has found it necessary to divide the tournament into three flights. A handsome silver cup will be awarded the winner of each flight.

A number of business and professional men, new to athletics, will participate in this tournament.

Bausch Not to Be Barred Out

LAWRENCE (Kan.) Oct. 26. (AP)—Evidence resulting in the virtual ostracism of the University of Kansas from "Big Six" Conference athletics on charges of alleged recruiting and subsidization of athletes, was presented the School Athletic Board today, which then announced it was making its own private investigation. In a formal statement, the athletic board said that George C. Shaad, Kansas member of the "Big Six" faculty advisory group, had reported evidence leading to the conference order was inadequate. Following the meeting Dean Shaad said that James Bausch, star K. U. football player, named in the complaint, would not be barred from competition.

The only intimation of the course of future action of Kansas University was contained in one brief sentence. It read: "The University of Kansas athletic board has taken measures to secure information for its own guidance."

NATIONAL GRID RACE NARROWS

(Continued from Eleventh Page)

Saturday in the 7-2 victory over Harvard.

There are only two games for Saturday in which the opponents are undefeated. Albama, fresh from its victory over Vanderbilt, takes on another strong rival, Kentucky; and the Army meet North Dakota, and, if not on edge, may be upset. North Dakota will play the Los Angeles Firemen here late in the season.

Other strong teams play the unbeaten squads, however. Columbia faces Cornell, Detroit plays Iowa, Dartmouth faces Yale, Fordham plays West Virginia, Georgia encounters Florida and so on. The complete list is given below. Here is how the leaders stand:

	G.	W.	T.	Pts.	O.P.
Clemson	6	6	0	[illegible]	[illegible]
Oklahoma City	6	6	0	150	20
North Dakota	6	6	0	147	7
Dartmouth	5	5	0	232	7
Alabama	5	5	0	162	13
Fordham	5	5	0	166	7
Wash. State	5	5	0	135	16
Muskingum	5	5	0	136	25
Marquette	5	5	0	117	7
Oregon U.	5	5	0	112	13
San Diego State	5	5	0	97	13
Cornell	4	4	0	180	7
Utah	4	4	0	183	14
Detroit U.	4	4	0	150	6
Kentucky	4	4	0	174	14
Georgia	4	4	0	165	7
West. Maryland	4	4	0	127	7
Heidelberg	4	4	0	121	20
Northwestern	4	4	0	112	7
Allegheny	4	4	0	112	6
Notre Dame	4	4	0	102	41
Kansas	4	4	0	93	13
Akron	4	4	0	78	6
Capital	4	4	0	65	6
Louisville	3	3	0	103	41
Tulsa	3	3	0	78	6
St. Johns (Brook.)	3	3	0	53	6
Texas Christ.	7	6	1	189	0
Army	5	4	1	145	7
Michigan State	5	4	1	120	7
Michigan	5	4	1	82	20
Santa Barbara	5	4	1	58	24
Bowling Green	5	4	1	58	35
Ashland	5	4	1	44	0
Colorado	4	3	1	32	7
Nevada	4	2	2	57	19

*Alabama vs. *Kentucky. *Army vs. *North Dakota. *Akron vs. Oberlin. *Allegheny vs. Grove City. *Bowling Green vs. Toledo. *Cornell vs. Columbia. *Colorado vs. Colorado College. *Detroit vs. Iowa. *Dartmouth vs. Yale. *Fordham vs. West Virginia. *Heidelberg vs. Ohio Northern. *Georgia vs. Florida. *Kansas vs. Pennsylvania. *Michigan State vs. Georgetown. *Notre Dame vs. Indiana. *Michigan vs. Harvard. *Nevada vs. St. Ignatius. *Northwestern vs. Minnesota. *St. Johns vs. American. *San Diego vs. Whittier. *Texas Christian vs. Abilene. *Utah vs. Colorado Aggies. *Washington State vs. Oregon State. *Muskingum vs. Marietta. *Ashland vs. Miami. *Clemson vs. Tennessee. *Marquette vs. Boston College. *Oklahoma City vs. Davis-Elkins. *Western Maryland vs. U. S. Marines.

Here are how some of the big conferences are progressing:

WESTERN CONFERENCE

	W.	L.	T.	Pct.
Michigan	3	0	0	1.000
Northwestern	2	0	0	1.000
Minnesota	1	0	0	1.000
Purdue	1	1	0	.500
Wisconsin	1	1	0	.500
Ohio State	1	2	0	.333
Chicago	0	1	0	.000
Illinois	0	2	0	.000
Indiana	0	2	0	.000

Games Saturday

Purdue at Illinois.
Northwestern at Minnesota.
Wisconsin at Ohio State.

BIG SIX

	W.	L.	T.	Pct.
Kansas	2	0	0	1.000
Oklahoma	2	0	0	1.000
Nebraska	1	1	0	.500
Missouri	0	1	0	.000
Kansas Aggies	0	2	0	.000
Iowa State	0	2	0	.000

Games Saturday

Oklahoma at Iowa State.
Missouri at Kansas Aggies.

TEXAS CONFERENCE

	W.	L.	T.	Pct.
Texas Christian	2	0	0	1.000
Arkansas	2	1	0	.667
Rice	1	1	0	.500
Southern Methodist	0	0	1	.000
Baylor	0	0	1	.000
Texas U.	0	1	1	.000
Texas Aggies	0	2	0	.000

Games Saturday

S.M.U. at Texas.

Stauber Makes Perfect Score

A. J. Stauber was again outstanding shooter at the trapshoot held at the Union Pacific Knickerbocker Field yesterday, going straight in the 100-target event to duplicate his perfect record of a week ago. Stauber was awarded the Class AA trophy and also won the A. A. Lenkeit trophy at the night shoot with a score of 49 out of 50. J. L. D. Morrison, professional from San Francisco, was the runner-up in the main event with a score of 96. Other trophy winners were: Class B, R. A. Bixby; Class C, Mrs. Gus Knight; Class D, George Warren; Class E, Fred Moody.

SIXTEEN YARDS

Stauber	100x100	E. L. Ilsner	49x 50
Morrison	96x100	Mrs. Groat	45x 50
Warren	94x100	S. O. Myers	43x 50
Bixby	93x100	J. Dierdorff	25x 25
J. Estudillo	92x100	Chet Thomas	23x 25
Mrs. Knight	90x100	W. Daniels	22x 25
Moody	88x100	H. Boyer	22x 25
Jasper, Sr.	86x100	P. C. Doty	21x 25
K. Thurston	85x100	J. B. Swan	20x 25
Jasper, Jr.	79x100	W. Workman	14x 25
W. Parker	77x100	Mrs. Ward	12x 25
E. A. Ward	71x 75		

HANDICAP

Mrs. Groat	47x50	Jasper, Sr.	40x50
Warren	47x50	Parker	38x50
Mrs. Knight	45x50	Bixby	36x50
Daniels	42x50	Moody	34x50
Jasper, Jr.	41x50	Montgomery	20x25

NIGHT EVENT

Stauber	49x50	Dr. Bremner	37x50
G. Marshall	47x50	R. A. Lucas	36x50
C. E. Groat	47x50	Monte Blue	36x50
Dr. Armstrong	47x50	Miss Roberts	35x50
Jack Light	47x50	C. C. Vogel	34x50
Mrs. Knight	46x50	Miss Limpic	33x50
Houghtaling	45x50	C. C. Moore	32x50
Mrs. Groat	44x50	N. L. Emard	32x50
Don Morrison	44x50	N. W. Parker	32x50
M. R. Slater	43x50	E. A. Ward	23x25
B. Humphrey	43x50	W. P. Givens	22x25
J. B. Swan	41x50	L. Meisner	22x25
F. Melville	41x50	A. Campbell	21x25
A. Armstrong	40x50	P. Meisner	21x25
A. Lenkeit	39x50	J. E. Flynn	20x25
Gus Smith	38x50	H. R. Carter	18x25
Moody	38x50	J. W. Minton	16x25

TROJAN UPSET SPURS BRUINS

Surprise Victory Sought in Friday Night's Game

Taking heart at the 41-to-12 drubbing that Southern California handed Stanford at Palo Alto Saturday, Coach Bill Spaulding's Bruins will go to work today in preparation for a tough battle with "Pop" Warner's Redshirts Friday night in the Los Angeles Coliseum. The U.C.L.A. gridders intend to make a desperate fight to score their first Pacific Coast Conference victory of the year, and their first in history over one of the "big three" members.

BILL SPAULDING

The Bruins showed that they have a strong defensive team when they held the powerful St. Mary's eleven to a 21-to-6 score two weeks ago in a night contest at the Coliseum. The local forward wall is responding to treatment at the hands of Jim Brader and [illegible] Donald, line coaches, and the Gaels made little through the line from tackle to tackle, end runs being responsible for most of the gains through poor defensive efforts of the Bruin halfbacks.

The first line that Spaulding started last Friday night against Caltech is a pretty weighty forward wall, averaging 193¼ pounds to the man. This line was composed of Bill Mulhaupt and Leonard Wellendorf, ends; "Fat" Norfleet and Howard Willoughby, tackles; Gordon Jones and John Duncan, guards, and Homer Oliver, center.

Last year Stanford beat the Bruins, 57 to 0, in a day game which was played a few weeks after the local squad took a terrific beating of 76 to 0 from Southern California. The Westwood eleven lost to the Trojans, [illegible], year in the first game of the season when the team was so green it [illegible] have lived through a [illegible]. Since then the team has come along rapidly and ought to make a fighting contest out of Friday night's game. Local fans saw a hard-fought, tight game when the Bruins lost to St. Mary's, and [illegible] Moraga boys are rated on a par with the best competition on the Coast.

Southern California grid followers are also greatly interested in witnessing the Cardinal eleven that was so overwhelmingly mowed under by the Thundering Herd at Palo Alto, as witness the big advance sale of ducats for Friday night's tilt. U.C.L.A. athletic authorities predict a crowd of at least [illegible] in the Coliseum.

COUGARS AND OREGON LEAD

(Continued from Eleventh Page)

U.C.L.A., 6; St. Mary's, 21.
U.C.L.A., 30; Caltech, 6.

OREGON STATE

Oregon State, 48; Willamette, [illegible]
*Oregon State, 7; Southern California, 27.
Oregon State, 20; Cal. Aggies, [illegible]
Oregon State, 7; Stanford, [illegible]
*Oregon State, 27; Pacific, [illegible]
*—Designates Coast Conference games.

SOUTHERN CONFERENCE

	W.	L.	T.
San Diego State	[illegible]	[illegible]	[illegible]
Caltech	[illegible]	[illegible]	[illegible]
Occidental	[illegible]	[illegible]	[illegible]
Pomona	[illegible]	[illegible]	[illegible]
Whittier	[illegible]	[illegible]	[illegible]
Redlands	[illegible]	[illegible]	[illegible]
La Verne	[illegible]	[illegible]	[illegible]

GAMES THIS WEEK

(Friday Night)

*Redlands vs. Occidental at Rose Bowl.
*Whittier at San Diego [illegible]

(Saturday)

Pomona at Arizona.
*—Designates Southern California Conference game.

SAN DIEGO

San Diego	6	Pomona	[illegible]
San Diego	19	Cal. Christian	[illegible]
San Diego	14	Occidental	[illegible]
San Diego	14	La Verne	[illegible]

OCCIDENTAL

Occidental	30	Mexico U.	[illegible]
Occidental	25	Whittier	[illegible]
Occidental	7	San Diego	[illegible]
Occidental	6	Arizona	[illegible]

CALTECH

Caltech	6	Santa Barbara	[illegible]
Caltech	12	Arizona	[illegible]
Caltech	27	La Verne	[illegible]
Caltech	2	Pomona	[illegible]
Caltech	6	U.C.L.A.	[illegible]

WHITTIER

Whittier	0	Arizona State	[illegible]
Whittier	6	Occidental	[illegible]
Whittier	39	Cal. Christian	[illegible]
Whittier	6	Santa Barbara	[illegible]

LA VERNE

La Verne	6	L.A.J.C.	[illegible]
La Verne	12	Caltech	[illegible]
La Verne	6	Santa Barbara	[illegible]
La Verne	6	San Diego	[illegible]

POMONA

Pomona	6	San Diego State	[illegible]
Pomona	6	U.C.L.A.	[illegible]
Pomona	6	Caltech	[illegible]
Pomona	6	Redlands	[illegible]

REDLANDS

Redlands	36	Fresno State	[illegible]
Redlands	6	Santa Barbara	[illegible]
Redlands	7	Riverside J. C.	[illegible]
Redlands	0	Pomona	[illegible]

CULVER CITY FIGHT CARD ON TONIGHT

Tonight at the Culver City Stadium Promoter "Cy" [illegible] stage six four-round "[illegible] tion bouts," the second of a series to be run weekly, on [illegible] during the winter [illegible] tablishing his new [illegible] ley Saenz states that [illegible] reduced prices and will [illegible] free.

Dell Price vs. Chief White [illegible] is scheduled for the four-round spot, a pair of [illegible] Vearl Whitehead, Santa [illegible] forite, vs. Ace Leonard [illegible] pounds, step in the semi [illegible] gie Starr vs. Dave Lopez [illegible] special event. The [illegible] are George Evans vs. [illegible] varro, 160; Nish [illegible] Arciniega, 135; Ramon [illegible] Bobby Payne, 130.

COACH MEEHAN.

Foul Tips

[illegible]

Dartmouth, Yale, Army and Fordham Stand Out Prominently Among Eastern Elevens

BIG GREEN TEAM WILL BE HARD CLUB TO STOP

Play of Ben Ticknor Stands Out in Saturday's Games; Dartmouth Faces Yale Next Week-end

BY EDWIN B. DOOLEY

Former All-American Quarterback at Dartmouth

HANOVER (Mass.) Oct. 26.—Dartmouth, Yale, Army and Fordham assumed new and rather imposing proportions in eastern football circles, when the curtain of night blotted out one of the most miserable days football ever experienced, last Saturday. Cold driving rains slashed down behind a strong northeast wind made the Yale bowl, the Harvard stadium and other eastern gridirons unfit places to play on. Teams were handicapped in that their passing game was limited and their running attack considerably slowed. Handling the wet ball was risky business, and as a result there was plenty of fumbling and many low scores.

Dartmouth by holding Yale to a tie, a game which, by the way, was played in spite of the services of its greatest player, Albie Booth, on his first attempt to gain, demonstrated that it has a team which cannot be overlooked. Maj. Ralph Sasse, the Cadets' new coach, is using the Warner style of attack with marked success. Harvard fell before it, and Yale could not do better than a tie.

BILL SPAULDING

COACH JIMMY CRISS

Dartmouth's showing which will have to be duplicated from now on is Dartmouth's. The 7-to-2 score with Harvard does not indicate the true strength of the big green organization. It has backs aplenty, speed, deception, and worlds of football knowledge. Every gesture the team makes shows co-ordination, confidence and aggressiveness. It had the best herculean linemen on the field all afternoon, and if the Crimson boys could have gotten a foothold on the treacherous turf Dartmouth would have been unbeatable.

THIRD QUARTER

Bill Morton, the Indians have a backfield as versatile as they come. His punting against Harvard was almost phenomenal. True, he was aided by a good wind, but even the wind was not the cause of his kick out of five rolling out downs's 1, 2 and 3-yard lines. He can run a broken field like a veteran better and punt with them all. He's the man Stanford has to watch, and if they stop Coach Jack Cannell has another, Wild Bill McCall, to put in the game.

Pacific coast fans are discussing around the family circle, and forget to say a word for Big Brother Harvard's gallant captain and one of the best pivot men in football today. Ticknor plays a fine game on the defense and it's interesting to say he gets his tackles. Smart, aggressive and powerful, he plays with inspiration and makes a point of being in the right place at the right time. Twice he kicked off for his team and raced down to crash the ball carrier to the earth with a regular football tackle—which, by the way, is a spectacular movement.

Captain Harding, Harvard's left end, blocked the kick that led to Yale's only and two points for his team. Another player deserving of praise is Hinkey, who covers his territory with the ability and fervor of the late Sam, Frank Hinkey, and broke through under kicks with deadly precision.

Dartmouth can take Yale next week, the Green team will be primed up to a banner season. Yale's only claim to fame is that Cornell won the way. Dartmouth, with abundant material, well coached, the Green outfit should be a hard team to beat.

FOURTEEN IN ROW

Dartmouth's victory over the fast-stepping New York University eleven was the Maroons' fourteenth consecutive victory and sets Maj. Cavan's team up as one of the strongest in this section.

Dartmouth has a powerful line of veterans drilled to masterful play by Bill Spaulding, a coach whose ability is now acknowledged. Chick Harding's team is more versatile, and the ingenuability of the Ram backfield will not defeat for the Victors.

Yale's team sank lower than ever before in football sea last Saturday. Never before has a Yale team had good material and not any semblance of an offense. Coach Roper's last year at Yale appears to be a sad one. Three defeats in three starts is Yale's record to date, with little hope of improving.

HOWARD JONES PLANNING LEAP

(Continued from Eleventh Page)

on the links. It was the first game of golf the Trojan mentor has played in several weeks so busy has he been preparing for Stanford.

Of the players returning here yesterday only Marger Apsit and Marshall Duffield were incapacitated. Apsit had to ride to the train at Palo Alto in an ambulance, having been socked on the head. But he was all right in a few hours. Duffield suffered from an injured ankle all week and Jones did not know until game time whether he could start the Santa Monica flash. That Marsh came through and played as he did is all the more remarkable considering his condition.

The immediate question now, at least from the public's viewpoint, is: What can be done about the Denver game, Denver having lost, 59 to 0 to Utah Saturday? The writer has a few solutions to offer:

(1.) Cancel the darn thing.

(2.) Invite the Los Angeles Fire Department team to (a) play one-half for Denver; (b) play a full game along with Denver so as to give fans a double-header.

(3.) Spot Denver 40 points on the scoreboard and get some fun of seeing whether the Trojans, employing largely reserves, can overtake Jeff Cravath's boys.

(4.) Let only third and fourth-string players perform against the lowly visitors.

(5.) Stay at home and play bridge, mow the lawn or jump in the ocean with Jones.

Seriously this Fire Department team is a pretty good eleven with more than Don Moses on it and the writer for one would much prefer to see such players as Russell Striff, Chang Artman, Royce Wheeler and others in there trying to stop the Trojans than suffer through a contest with deah old Denvah.

Apparently the only football for the week will be that on Friday night when Bill Spaulding's improved Bruins entertain Stanford. And what reason has anyone for suspecting that the Cards will furnish much football that evening?

DENVER TEAM ARRIVES TODAY

Denver University's football squad of thirty-five arrives on the Gold Coast Limited of the Union Pacific system this morning. The team detrains at Los Angeles at 8:15 a.m. Denver U. meets U.S.C. Saturday.

HOWARD JONES PROUD OF MEN

(Continued from Eleventh Page)

a hard working boy and I know his steady performance had a lot to do with our victory.

For Stanford I thought that Moffatt, halfback, showed himself to be a good football player. With a little more help from his teammates he woud have made a much better showing.

I was proud of all the boys and only hope that they can continue to play as well as they did against Stanford. They have it in them to do so.

As to statistics we had quite a margin, gaining 481 yards from scrimmage and an additional fifty-three yards from passes as against 141 and 130 for Stanford.

Getting off to a good start by scoring two touchdowns in the first period helped us a lot, but we still had a fight on our hands for Stanford managed to tally soon after we had made our second score.

Washington's 13-to-0 victory over California was something of a surprise, although not unexpected in view of the fine progress which Jimmy Phelan has been making with his material at the Seattle institution. The Huskies will make it tough for other teams on their schedule and Washington opponents will have to take this eleven very seriously or they are apt to be considerably surprised themselves.

Hufford scored Washington's first touchdown after the Huskies got the ball on California's 24-yard line following a fumble. Wentworth made the next tally, intercepting a pass to run seventy yards to the goal line.

Oregon defeated Idaho, 20 to 6, while Washington State ran over Montana, 61 to 0. These two teams are now the only undefeated elevens in the Pacific Coast Conference.

In the Rocky Mountain Conference Utah continued on its way to another title by swamping Denver, 59 to 0.

"TIMES" NINE IS NEAR NIGHT LEAGUE TITLE

Having won twelve straight games in the Municipal Night Baseball League, the Los Angeles Times baseballers are now but one game from the championship. The Times nine plays a practice game with the Evening Express team Thursday night, having a bye on the schedule, and will meet the Hollywood Cubs for the title next week. Following the scheduled games, the squad will meet any independent ball club in the city.

SHAW HERO OF S.C. TRIUMPH

Gillette Selects Guard as Outstanding Performer

(Continued from Eleventh Page)

linesmen who get in there and do a lot of hard work while others get the credit.

In this case it happens to be Jess Shaw, the Selma senior who plays right guard, but left guard on defense.

Jess is the chap who knifed through time and again, busted up those Stanford plays and made them look as one local writer put it this morning, "The Milpitas High School formations."

All the local writers broke out loud paeans of praise over the Southern California team.

KICKING ONLY EDGE

Of course, there wasn't anything else they could do about it, in view of the complete domination the Trojans exercised over the field of play.

Only in Rothert's great kicking was there a single edge for Stanford.

You might add the forward passing angle to that column because Stanford scored twice on passes. On the other hand some of the tosses were so amateurish they made the good ones look bad.

And while the boys are praising Orv Mohler for his splendid offensive play, they can remain to take him down the line.

One chap wrote that there aren't enough superlatives in the English language to describe this "whirling, twisting, driving, slippery 160-pounder."

Quite true. He is all of that offensively.

But he is still a sophomore on defense. Both of those Stanford touchdowns were on Mohler. In each case it was Moffatt, the Stanford back, who carried the ball across the line—first on a pass from Rothert toward the tail end of the first period and again in the last quarter.

Southern California was playing a man-to-man defense against passes, and Moffatt was Mohler's man.

Moffatt didn't score when Duffield was in the game, and he scored twice when Mohler was the safety man.

DUFFIELD PRAISED

This isn't mentioned by way of decrying Mohler's great play, but Marshall Duffield, the Santa Monica blond, is the boy who started yesterday's drive, and he is the one who engineered the engine of attack that brought the Trojans two touchdowns in the first ten minutes of the game.

What happened after that didn't make much difference. As events transpired, those two touchdowns would have won the ball game.

And, in reality Duffield scored both touchdowns. It was his 26-yard run on that foxy spin play Howard Jones gave the Trojans this year that put the ball on the 1-yard line for Musick to make the tally.

And if you don't think Duffield was unselfish in the matter of physical glory just consider that he twice handed the oval to Musick after his brilliant run on which he literally fought off at least four potential tacklers.

And Duffield also gave Musick a chance to make the second score in that first period, but Musick failed from the 4-yard line and Marshall had to take it over himself on the old Trojan power play to the right.

POP FLABBERGASTED

That was one of the few times the old power play was employed. The Trojan quarters spent most of the afternoon fooling the Stanford boys with that spinner to the left which was good for three touchdowns.

Old Pop Warner was just as flabbergasted over the result as the rest of the experts. He gave his Stanford team a chance, and thought they would win if they played sixty minutes of football.

But Stanford could do nothing with the charge of that Trojan line yesterday and Pop admitted that the Trojans kicked the pants off his boys.

"That's one of the best-coached teams Howard Jones ever turned out at Southern California," he said.

"My boys looked like students playing a bunch of he-athletes.

"Stanford couldn't do anything right, and I can't figure it out.

"Individuals didn't impress me so much as the remarkable team play of the Trojans."

However, there were old Stanford stars who spent a large part of Saturday evening explaining what they thought Pop could not describe.

"What was wrong with Stanford?" chorused Bob Sims, Dick Hyland and Herb Fleishhacker.

"Why, nothing, except that Warner doesn't stress fundamentals at Stanford like Jones does at Southern California.

Pop was lucky in the first few years he spent at Stanford in having boys who had learned their fundamentals and were experienced players when he took hold of them.

"But the Stanford team this year is terribly deficient in blocking, tackling and clipping, and you can pin it on Warner.

"Man for man, Stanford was just as good as Southern California, but team for team there was no comparison.

WARNER FLAYED

"There was just one system that looked like a real system on the field and that was the Jones system. The old fox was outfoxed."

That's a terrible castigation on the part of his former pupils for the old fox, but the Stanford boys were feeling pretty bad about matters last night, and they spoke right out in meeting.

Any time S.C. gets 41 to 12 they figure it's time to say something about it. The Trojans have never made a score before like that over Stanford. Two touchdowns is as much as either team has scored over the other in the past six years.

But the Trojans made six yesterday and that is cause enough for even a Presidential investigation in Mr. Herbert Hoover's own back yard.

Race Course for Olympiad is Dedicated

LONG BEACH, Oct. 26.—Before an estimated crowd of 10,000 spectators the rowing course for the 1932 Olympic Games, which is to be in the lagoon at Recreation Park here, was dedicated by exhibition rowing between singles and four-men teams from the San Diego Rowing Club and by a fifty-mile outboard runabout marathon staged by the newly formed Long Beach Power Boat Club. Turning the half-century in 1h. 43m. 14s., Richard Collins of Los Angeles at the wheel of Hot Stuff Too, won the speedboat event from fifteen starters.

STARS CAPTURE COAST PENNANT

Take Final Play-off Game From Angels

(Continued from Eleventh Page)

share of thrills for the fans, the first three contests especially being crammed with excitement.

The Stars started the afternoon's entertainment by shoving over two runs off Ballou in the opening inning. Gazella led off by drawing a walk and went to third when Lee doubled to left center. Mike scored and Lee moved to third as Haney threw out Brannan. Barbee drove a long sacrifice fly to Moore and Lee came home after the catch.

Hollywood added another counter in the third, after Gazella had fanned when Lee got another double, this one off the top bleacher rail, went to third as Moore bobbled the ball and scored on Brannan's single to right.

The Angels lost a chance to score in their half after Haney had singled and Harper walked to lead off. Moore's long fly to Carlyle moved Haney to third, but Shellenback got out of trouble by fanning Schulmerich and then retiring Jacobs on a foul to Bassler.

Brannan leveled on one of Ballou's pitches in the fifth and drove it over the right-field screen to give Hollywood a 4-to-0 lead.

ANGELS BOMBARD SHELLY

Skipper Leliveit's athletes found their batting eyes in the sixth and put on a home-run bombardment to nick Shellenback for their first three tallies. A walk to Schulmerich and Jacobs's drive over the left-field wall accounted for two runs. After Hill had made a sensational catch of Statz's short fly in center, which Carlyle lost in the sun, Dittmar banged another one over the left-field barrier for the third Seraph score.

But Ballou wasn't equal to the occasion and was promptly rapped for three runs by the Sheiks as they came up in the seventh. Lee led off with his third double, a drive to center that Mo re played badly, and took third on Brannan's out. Barbee singled, but Harper made a neat catch of Carlyle's long drive to left. Heath walked and then both runners scored on Bassler's sizzling two-base smash to right center. Heath might have been out at the plate had not Ballou cut off Dittmar's relay.

The Angels rose up again in their half of the seventh to score a run but Shelly stopped their rally cold. Parker, batting for Ballou, opened the round with a single to left and took third when Brannan let Haney's double-play grounder roll through him. Hill then made another spectacular running catch of Harper's short fly to prevent more trouble. Moore's single scored Parker and put Haney on second, but Schulmerich forced Moore and was in turn forced by Jacobs to put the damper on Angel hopes for victory.

Delaney blanked the Stars in order in the eighth but was removed for a pinch-hitter in the home half when Statz led off with a double off the center field wall. Dittmar flied to Barbee following Jigger's two-bagger and then Shellenback disposed of Pinch-Hitters Sigafoos and Warren to leave Statz stranded on third.

BARBEE HITS HOMER

With Peters pitching in the ninth Barbee accounted for Hollywood's eighth and last run by clouting one over the left-field wall. It was Dangerous Dave's fourth circuit clout of the series and cinched for him home-run honors in the play-off as well as for the season.

After Haney had flied out in the Angel ninth, Shelly walked Harper but Moore and Schulmerich were disposed of to make certain of bringing another pennant to the Hollywood Sheiks. Score:

HOLLYWOOD	AB	R	H	O	A
Gazella,3b	4	0	0	0	3
Lee,ss	5	1	2	2	5
Brannan,2b	5	0	2	2	3
Barbee,rf	3	2	1	4	0
Moore,cf	3	0	0	1	0
Carlyle,cf	0	0	0	0	0
Heath,1b	3	0	0	9	1
Bassler,c	3	1	1	7	0
Hillif	4	0	1	0	0
Shell'b'k,p	4	0	0	1	0
Totals	36	4	7	27	9

LOS ANGELES	AB	R	H	O	A
Haney,2b	5	2	0	2	6
Harper,rf	4	0	1	1	0
Moore,cf	4	1	1	3	0
Schul'h'rf	2	0	1	1	0
Jacobs,1b	3	0	0	12	0
Statz,3b	4	1	1	0	2
Dittmar,ss	4	2	2	2	3
Skiff,c	3	0	0	7	0
Ballou,p	2	0	0	1	0
Parker,x	1	0	1	0	0
Delaney,p	0	0	0	0	0
Warren,c,x	1	0	1	0	0
Peters,p	0	0	0	0	0
Sigafoos,xx	1	0	0	0	0
Totals	34	6	8	27	12

x—Batted for Ballou in 7th.
xx—Batted for Delaney in 8th.
xxx—Batted for Skiff in 9th.

SCORE BY INNINGS

Hollywood	2	0	1	0	0	3	0	0	4
Base hits	3	0	1	0	1	0	3	0	7
Los Angeles	0	0	0	0	0	3	1	0	4
Base hits	1	1	1	0	0	2	3	1	8

SUMMARY

Errors—Brannan, Schulmerich, Dittmar. Innings pitched—By Ballou, 7; Delaney, 1. Charge defeat to Ballou. At bat—Off Ballou, 29; Delaney, 3. Hits batted—Off Ballou, 8; Peters, 1. Runs scored—Off Ballou, 7; Peters, 1; Shellenback, 4. Runs responsible for—Ballou, 7; Peters, 1; Shellenback, 3. Struck out—By Ballou, 5; Peters, 1; Shellenback, 4. Bases on balls—Off Ballou, 5; Shellenback, 4. Wild pitch—Ballou. Stolen bases — Hill, 2; Harper. Home runs—Brannan. Jacobs. Dittmar, Barbee. Two-base hits—Lee, 3; Bassler, Statz. Sacrifice hits — Barbee, Moore. Runs batted in—Brannan, 3; Barbee, 3; Jacobs, 2; Dittmar, Bassler, 2; Moore. Passed ball—Skiff. Time of game—2h. 4m. Umpires—Powell, Fanning and Casey.

FIREMEN FACE ONEONTA TEAM

Smoke Eaters Favored to Capture Tilt Tonight

Coach Bill Blewett sends his Fire Department football team on parade tonight again for local fans when the Smoke Eaters tangle with the Oneonta Military Academy team at Wrigley Field. The firemen will be playing their fifth game of the season and they rule heavy favorites to win over the Cadet gridders. To date the Fire Laddies have dropped but one game and that was to the Olympic Club of San Francisco. Blewett still claims his team would have copped the honors if they had gotten any of the breaks at all.

E. O. BARNETT

In Oneonta the firemen are facing a team made up of prep stars who are just biding their time before they can break into college football circles. The military academy players in most cases have seen quite a lot of service on the gridiron. The thing that will count most against them tonight, the experts point out, is the fact that the firemen have the greater reserve power.

The Cadets have a fast backfield in Morgan, Livesay, Pickens and Tex Jones. They will give the Smoke Eaters plenty of trouble if they get going right.

Blewett will start his first string with his power backfield composed of Moses, Byers, Grimes and Nolan against the Cadets.

E. O. Barnett announced last night that the policy of admitting women and children free will be continued at Wrigley Field.

The kick-off is scheduled for 8 p.m. Next Sunday the firemen play at San Diego against the Submarine Base. Their big game of the season is scheduled for Christmas Day at the Coliseum against North Dakota University.

The line-ups:

Firemen		Oneonta
Wheeler	L.E.	Marsh
Artman	L.T.	Meegee
J. Wheeler	L.G.R.	McComas
Casey	C.	Regan
Hasenauer	R.G.L.	McGinley
Zumwalt	R.T.L.	Muller
Herding	R.E.L.	McChesney
Grimes	Q.B.	Pickens
Byers	L.H.R.	Livesay
Nolan	R.H.L.	Morgan
Moses	F.B.	C. Jones

GONZAGA BOWS TO ST. MARY'S

(Continued from Eleventh Page)

in the third quarter on two long passes from Scheffin, substituting for Stennett, running thirty yards on one and twenty yards on another. In the last period, Dupper, fourth-string halfback, intercepted a pass on Gonzaga's 23-yard line and ran to a touchdown.

The line-up:

Gonzaga		St. Mary's
Bernier	L.E.	Speebeck
Pradolini	L.T.	McNally
Yankalev	L.G.	Fischer
Schoenecker	C.	Peebles
Shields	R.G.	Weisenberger
Brancon	R.T.	Brown
Cantillion	R.E.	Ebding
Luco	Q.B.	Boyle
Berrijias	L.H.	Stennett
McKenna	R.H.	Toscani
Smith	F.B.	Barrett

SCORE BY PERIODS

Gonzaga	0	0	0	0	0
St. Mary's	7	14	14	6	41

St. Mary's scoring—Touchdowns: Stennett 2, Toscani 2, Dupper (sub for Toscani). Try for point, Erbing 4 (placekicks); Brovelli (sub for Barrett) (placekick). Official scorers: Referee, Dana, Nebraska; umpire, Majors, California; head linesman, Fitzpatrick, Utah; field judge, McComber, Illinois.

STRIBLING IN STAR BOUT

NEW YORK, Oct. 26. (AP)—The headline position on the nation's boxing program this week seems to be the Young Stribling-K.O. Christner ten-rounder in Boston, on Friday night. The Georgia heavyweight and Christner originally were slated to tangle in Newark last week, but K. O. developed knee trouble, when it appeared the financial returns would not be sufficient, and so the bout was shifted to the Boston arena.

The Chicago Coliseum features Tuffy Griffith, whose opponent is George Neron, an unknown who calls Greece his home.

A rodeo has ousted boxing from Madison Square Garden for a week.

Other bouts:

Monday—At St. Louis: Jack Barry, Chicago, vs. Jimmy Bean, Oklahoma City, light-heavyweights, ten rounds; Babe McCarthy, Tulsa, Okla., vs. Tommy Murphy, Youngstown, O., light-heavyweights, ten rounds. At Des Moines: Sammy Mandell, Rockford, Ill., vs. Tony Losasio, lightweights, ten rounds. At New Haven: Al Friedman, Boston, vs. Ralph Pigmalio, New York, heavyweights, ten rounds.

Tuesday—At Indianapolis: Roy Wallace, Indianapolis, vs. George Larocca, New York, light-heavyweights, ten rounds.

Wednesday—At Kansas City: Charley Arthurs, New York, vs. Jack Gibbs, St. Paul, light-heavyweights, ten rounds; Circe Chastin, Dallas, vs. Walter Denham, Fort Scott, Kans., light-heavyweights, ten rounds. At Cleveland: Jackie Fields, Los Angeles, vs. Paul Pirrone, Cleveland, welterweights, twelve rounds.

Friday—At Chicago: Nattie Brown, San Francisco, vs. Larry Johnson, Chicago, light-heavyweights, eight rounds.

ALBIE BOOTH DOING WELL IN HOSPITAL

NEW HAVEN (Ct.) Oct. 26. (AP)—Yale's most important hospital patient, little Albie Booth, is "doing well," his physicians reported tonight. The midget quarterback, who was smeared on the first play after he entered the Yale-Army game yesterday, will remain in the college infirmary tonight and possibly until Tuesday.

HOLLYWOOD LEGION STADIUM BOXING FRIDAY NITE 8:30

Olympic TUESDAY NIGHT BOXING GRAND AZ-0927 PHONE WE. 5271

Cleaned Out

of our original stock so we had to get more.

Act quickly if you want one of these

NEW MARMON 8's

at the same tremendous savings

The combination of these fine cars and the special concessions we offered was enough to clean out our original stock in no time. We wired for another allotment. While this new shipment lasts we shall make the same increased trade-in proposition and offer the same important concessions as we did during the past month. If you are interested in driving a brand new Marmon Eight, with all the important improvements recently adopted—come in today and investigate our proposition.

All new Marmons guaranteed for full year instead of usual 90 days

PELTON MOTOR COMPANY

1060 S. Figueroa, Corner of Eleventh

Telephone WEstmore 5341

ONE will always stand out

No ballyhoo!

Chesterfield says it with

"MILDER . . . *and* BETTER TASTE"

© 1930, Liggett & Myers Tobacco Co.

Foul Tips

Stars and Stars batted out twenty-one runs during their play-off series. Of these the Sheiks contributed eleven for the Cherry-Red Barbee, who led the Coast batsmen, got four during the game. Heath and Ray Jacobs, apiece. Carl Dittmar, Wes Schulmerich and Statz banged out two four-baggers apiece.

Records of Lefty Grove and Lefty Gomez were not endangered by Brownwood and Los Angeles. Not a pitcher was credited with more than one victory. Shellenback and Turner were generous enough to last a full game.

Only twelve hits in nineteen games, or for a .632 average, to be hitter in the series, Fred Haney drove with eleven hits in twenty trips to the plate.

Sheiks beat Barbee out of runs scored by driving thirteen Stars across the plate to eleven for Dangerous Dave.

Fans remained at the foot of the Stars' clubhouse after the game to cheer the champions when they came out. They also mauled the players to get them to autograph baseballs and programs.

Some many good baseball games at Wrigley Field. On Thursday the big league All-Stars, with Babe Walberg, Blue Boy Rowe and others in their lineup, will play a four-game exhibition series there. They meet the Kelley Kars and Vitanola nines once more. Admission free.

Manager Oscar Vitt and his Seattle Indians will get an early start for home tomorrow, when they depart for Chicago to entrain for his 1931 Angels.

OIL and MINING

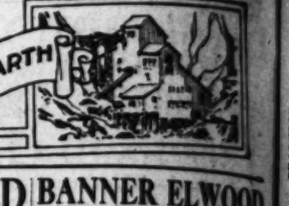

TOM REED MILL HEAVY SHIPPER

Bullion Output of Plant Held Largest on Coast

Monthly Returns From Mint Set at $100,000

Increase in Production Due on Program Soon

OATMAN (Ariz.) Oct. 26. (Exclusive)—Declaration is made that the Tom Reed mill here is sending more gold to the San Francisco mint than any other gold property on the Pacific Coast, with production monthly of bullion valued at $100,000 or more.

The last shipment was of seven 700-ounce bars, produced in ten days and valued at $63,000. Ore from the raise between the 1100 and 950-foot levels is asserted to be so rich that other ores have to be mixed to keep the mill heads below a $40 average, this to secure the best percentage of milling recovery.

The mill is handling about 100 tons a day and there is declaration that 200 tons will be the average when stoping is started on the 1100 level. On the 1100 a south cross-cut is being driven to intersect the Aztec vein and also a vein that leads in from the Telluride property.

On that level the ore has been followed already for 300 feet, with all of it productive stuff. An eastern drift, toward the American line, is expected to add 400 feet more of the same sort of material. The vein is running from five to seven feet in width.

In the Big Jim development a snag was struck below the 400-foot level of the old shaft, when the clean-up crew encountered the wreckage of the old metal cage, left there in the fire that destroyed the shaft lining a number of years ago. Blow torches had to be used to cut the steel into sizes that could be hoisted. The shaft now is about clear to 500 feet of depth, where lateral workings are to be reopened, with a drift carried over toward the Tom Reed.

It has been found that the Reed pumping has taken all water from the Big Jim workings, aiding much in the work now in progress. It is announced that development also is to be continued down to the 700-foot level.

SAN JOAQUIN PRODUCTION SHOWS GAIN

Increase in September Over August Reported at 27,041 Barrels

BAKERSFIELD, Oct. 26. (Exclusive)—Production of oil from the fields of the San Joaquin Valley increased a total of 27,041 barrels during September over the August output, according to figures just released by the American Petroleum Institute. The total for September was 4,384,815 barrels, compared to 4,357,774 for August. The daily average yield for September was 146,162 barrels, a daily average increase of 590 barrels over August. Production came from 4403 wells. Yield by fields follows:

Midway-Sunset, 1,845,938 barrels; Kettleman Hills, 660,806; Elk Hills, 535,637; Kern River, 381,114; Mount Poso, 287,425; Coalinga, 273,924; Round Mountain, 124,019; McKittrick, 120,273; Fruitvale, 70,228, Lost Hills-Belridge, 67,730; Wheeler Ridge, 17,721 barrels.

Nine new wells were completed during the month, with a total daily initial production of 11,491 barrels. Kettleman Hills had one new well with an initial daily yield of 10,150 barrels, while four in the Midway-Sunset had an initial output of 642 barrels. Kern River brought in one 200-barrel producer and Round Mountain had two which yielded 495 barrels the first day.

There were eleven new rigs erected and thirty-five wells actively drilling.

AJO HEARS REPORT OF RICH FIND

Gold-Silver Ore Strike Near Border in Mexico Held Promising

NOGALES (Ariz.) Oct. 26. (Exclusive)—At Ajo has been report of a notable gold-silver strike in Northern Sonora, about twenty-five miles west of the border port of Sonoyta and close to the international line.

Y. C. Quiros of Sonoyta states that ledges over eight feet wide yield ore that assays up to $300 in gold, much of it coarse, while silver is native and in large chunks. The new district is close to the road leading to the Sierra Pinta gold property. Good results also are attending operation of the mines of the Sonoyta Mining Company, nine miles from the border port.

Machinery is being moved from Mayer, Ariz., to the site of a new smelting plant of the Federal Copper Company in the Altar district of Sonora. There is to be completion by Christmas, according to the management, which has headquarters here. Expenditure of $200,000 is estimated.

Fifteen per cent copper ore, at least eighteen feet wide, is reported cut in the Copper Prince mine of the Altar and Cananea Mining Company in Altar distrct. The corporation is composed mainly of Bisbee mining men, with employment of twenty-five men. The new ore is at 200 feet depth.

KETTLEMAN PLAN DUE SOON

Final Decision on Program for Development Expected Within Short Time

Within the next week or ten days, important plans are expected to be adopted in regard to the future development of the Kettleman Hills oil field. No definite decision was reached last week, when oil company executives and engineers met in Los Angeles to discuss the proposed double-unit plan.

The fact that no agreement was reached among the operators brought out several interesting angles, according to reliable reports. Before any plan is adopted whereby drilling operations at Kettleman Hills may be controlled by a board of governors, several differences of opinion must be smoothed out.

It is a matter of importance to all operators at Kettleman Hills that the exact boundary of the supposedly productive area be established and it is to that end that petroleum engineers held a number of sessions in the assembly rooms of the California Oil and Gas Association, last week.

During one session held at San Francisco, it is reported, the operators voted to extend the proven area to a certain line, and again in Los Angeles, to determine what territory should be admitted as proven, some of the operators cast another vote. It is understood that several operators have not accepted the findings of the engineers and as a result no definite boundary for the field has been established.

For a time it was thought that the completion of the Superior Oil Company's Huffman No. 1 on Sec. 29, 21-17, might change the entire status of the north dome and extend the present limits of that dome some distance farther north. But that has now been settled, and it is asserted that while the field was extended a little to the north, the extension is more of a northwesterly trend, and has widened the field to the west. The north dome is thought to be from two to two and one-half miles in width and from ten to twelve miles long.

Considerable argument has revolved around the matter of setting a line in the southerly portion of the north dome structure at Kettleman Hills. The most southerly project that has developed oil is the General Petroleum Corporation's Ochsner No. 2 at the southwesterly corner of Sec. 26, 22-18. It is the contention of operators on that portion of the structure that their holdings are just as productive as the area in the extreme northerly portion.

This difference of opinion is more or less technical and may be decided only by the bringing in of new projects. It is not expected to delay adoption of the double-unit plan. The Kettleman Hills oil and gas conservation committee has until January 1 to prepare a plan for the approval of Secretary of the Interior Wilbur, and indications are that little real difficulty will be experienced from now on.

Executives of the various operators at Kettleman Hills are expected to meet today or tomorrow at San Francisco to consider a few small details which troubled them here last week. William Reinhardt is chairman of the conservation committee. Joseph Jensen, petroleum engineer of the Associated Oil Company, presided during the engineers' meetings in Los Angeles last week.

PENNZOIL PROGRESS INDICATED

Two Members of Staff Promoted to Important Executive Positions

The progressive development of the Pennzoil Company everywhere in the West and particularly in Southern California during the past year is indicated by two important executive appointments just announced by Norman M. Day, vice-president.

Willard G. Gregory, formerly advertising manager for the Pennzoil Company, has been made manager of sales promotion, a newly created department, and Howard E. Bohannon, next in line in the advertising department, has been appointed advertising manager.

The new sales promotion department, under Mr. Gregory's direction, has been organized to facilitate closer sales and merchandising co-operation with Pennzoil dealers in the twelve western States. Pennzoil advertising, at present the most extensive in the history of the company, closely supplements this effort, with Mr. Bohannon as its director.

Other developments this year in the company's long-existing policy of strong dealer-service co-operation, include the establishment of branches at Santa Barbara, Sacramento, Seattle and Portland. These more recent Pennzoil units complete a far-flung network of branch and distributor representation everywhere in the western portion of the United States, serving more than 12,000 independent dealers.

LEAN ORE LEACHING COST LOW

Phelps Dodge Continues to Employ Process at Copper Queen Branch

BISBEE (Ariz.) Oct. 26. (Exclusive)—Though the greatest supply came from the low-grade ores of Sacramento Hill, the Copper Queen branch of the Phelps-Dodge Corporation is continuing its leaching operations on the plain below Don Luis. It is reported that the cost is almost negligible, beyond that of transportation of the lean ores, and that the return is a material income item.

Seventy per cent of the copper may be recovered by leaching within three years and 50 per cent within a much shorter time. All that has to be done is to pile the ore in great heaps on the plain and flood it periodically with acid mine water, speeding oxidation. The material mainly consists of disseminated copper glance and pyrite in much-altered porphyry. Precipitation is on metal scrap shipped in from canning works and other sources.

Leaching is no new thing in Bisbee. About thirty years ago a system of wooden troughs, filled with scrap through which were carried acid waters from the old Czar workings was set up under the site of the first smelting plant. There has been copper precipitation also from water that has been pumped into and out of mine fire areas which have had to be flooded.

Forney Project at Fruitvale in Gray Shale Zone

BAKERSFIELD, Oct. 26. (Exclusive) — More than 2100 feet of oil formation has been cored in the Forney No. 1 well being drilled by L. C. Osborn in the Fruitvale district, just west of Bakersfield.

Sandy gray shale is found at bottom. This is the first well at Fruitvale financed by Mr. Forney of Bakersfield, following the drilling of the Osborn-Sayre No. 1 project in the Edison district.

Hard gray sand still is predominating in the Standard Oil Company's K.C.L. No. 5-4 at Fruitvale, which has progressed to more than 5800 feet, the greatest depth ever attained in any Fruitvale well.

Standard produced 1098 barrels of oil from its Oak-street well in the same district during September.

Test Under Way at Lost Hills Well of Getty

LOST HILLS, Oct. 26. (Exclusive) Testing of George F. Getty's Lincoln Drilling Company No. 1-A test well in the Lost Hills district is under way. Total depth is 1198 feet, with casing at an even 1000 feet. It is reported that the 18 5-8-inch casing froze in the hole.

The Universal Consolidated Oil Company's No. 49 is drilling ahead beyond 4000 feet and is in a shell formation.

Both are deep tests going 5000 feet or more, and for the formation from which Kettleman and Belridge gushers are producing.

METEOR MOUNTAIN SURVEY COMPLETED

FLAGSTAFF (Ariz.) Oct. 26. (Exclusive)—A geophysical and magnetic survey completed at Meteor Mountain, east of this city, indicates that the meteoric nickel-iron body sought lies within the great crater and not to one side, as has been assumed in recent years. A new shaft is to be sunk at the indicated point. Recent work was stopped by a flood of water.

CHINA LIFTS DUTY ON AIRPLANE PARTS

NANKING, Oct. 26. (Exclusive)—The Ministry of Finance, in an order to the Inspector-General of Customs instructs that all airplane parts and accessories from abroad shall be exempt from import duty for a period of five years.

REFINERY MOVE IN TERRA BELLA

Plans Under Way for Small Plant in Field

Hope of Extending Oil Area Basis of Action

Absorption Project Also on Sponsor's Program

There is a movement afoot to build a small refinery in the Terra Bella oil field, according to Fred Gholson, superintendent of the Mills-Wilkie No. 2, one of the projects that is expected to develop steady production in that district.

At present, the needs of the Terra Bella field are not imperative, but operators who have been active there since completion of the Gardiner No. 1 discovery well, think that the possibility of extending the present limits of the field justifies a small refinery, as well as an absorption plant to treat the gas.

That the field is spotted is indicated by the Miami No. 1, in which granite is said to have been penetrated a few days ago. None of the cores taken showed any trace of oil sand and it is believed that the hole will be abandoned. The Miami No. 1 is north of Deer Creek and east of the highway.

Electric-pumping equipment is expected to be installed in the Campbell-Murray No. 1 in the Porterville district. A production test may soon be made at the Barbara No. 1 in the same area. Bottom of the holes is at 736 feet with thirty-three feet of oil sand in evidence.

GOLD FIELD IN ARIZONA ATTRACTING

Keen Interest Reported in Properties North of Bradshaw Mountain

PRESCOTT (Ariz.) Oct. 26. (Exclusive)—Keen local interest is being taken in gold properties of the Northern Bradshaw Mountain section, south of Prescott, all the way from Groom Creek and the Hassayampa River to Crown King.

At the latter point is reported discovery of a fine large body of free gold ore in Ed Block's Fairview mine, in a vein parallel to one that was worked for sulphide ores years ago. The values are in quartz, in combination with manganese oxide.

At Groom Creek, the Linden-Coburn Mining Company, a new Phoenix corporation, announces that a fifty-ton mill is to be built at once, to work ores from four parallel veins that have an average sample of $12 gold.

Nuggets valued at $1200 have been brought in from the Windy placer property, on Big Bug Creek, between Mayer and Humboldt. Water from the creek is used in sluicing. The property, operated by Charles Roman, is owned by C. A. Logsden. In pioneer days the Big Bug field was noted for nuggets, one of them valued at $800. Arizona placer production almost wholly is dependent on rainfall.

General Runs Casing in Hole at Poso Creek

POSO STATION, Oct. 26 (Exclusive)—The General Petroleum Corporation is running casing in its Sill No. 1 well on Sec. 26, 28-27, at Poso Creek, following discovery of oil sand between 2009 and 2029 feet. At present the casing is being lowered. Total depth is 2029 feet. Both of General's other Sill sites on the same section are idling with rigs up.

The Chanslor - Canfield-Midway Oil Company's Mon No. 2, on Sec. 26, 27-28, remains idle with rig up. The West Coast Petroleum Combination, Inc., also idles its 1460-foot well in the same field.

Old Bodie Mine Estate Due for Working Over

The Treadwell-Yukon Company is shipping a gasoline-driven shovel, disc-crusher and other heavy equipment to its properties at Bodie. The shovel will be used to mine old ore dumps and hillsides believed to contain shoots and deposits of rich gold ore.

Vigorous work continues to be pressed from the 700-foot level of the Red Cloud shaft, with the object of locating extensions of ledges that yielded profitable ore in old areas.

OIL PUBLICATION HOLDS INTEREST

Study of Foraminifera Off San Pedro Issued

Dr. Cushman and Dorothy A. Moyer Collaborators

Work Held Highly Important Contribution on Topic

"Some Recent Foraminifera From Off San Pedro," a new publication of special interest to the oil industry, written by Dr. J. A. Cushman and Dorothy A. Moyer, the latter a graduate in geology of the University of Southern California, is the result of the most extensive work done showing the relation between fossil and modern forms of foraminifera, according to Dr. Arthur J. Tiege, chairman of the department of geology.

"The work, in pamphlet form, is regarded as a research report on a matter of vital concern to oil workers, especially those connected with laboratorical research," states Prof. Tiege. "Foraminifera—microscopic forms of marine life—are of significance to the oil industry as their remains, found while drilling oil, are used as indicators of oil horizons. Expensive laboratories and staffs are maintained to study this minute form of life."

Dr. J. A. Cushman is director of the Cushman Laboratories for Foraminiferal Research, and Miss Moyer is at present in the research laboratory of the Western Gulf Oil Company in Los Angeles. She received her M.A. degree from the Trojan institution in 1929, when she wrote her thesis on the foraminifera of the Southern California coast in collaboration with the geology and zoology departments of Southern California. The thesis attracted nation-wide interest among scientists.

Miss Moyer is a member of Phi Sigma, national honorary society in the field of biological research, and is also a member of Alpha Phi Social Sorority. She obtained her bachelor's degree in 1919 from Northwestern University.

MINE FORCE BACK AFTER SHORT LULL

Old Dominion Operating Again Following Brief Halt for Improvements

GLOBE (Ariz.) Oct. 26. (Exclusive)—Four hundred miners have returned to work in the Old Dominion property, after a five-day layoff, due to installation of the shaft of a new gallows frame and new skips, as well as a 1500-ton ore bin. Two shifts are working on production and cleaning up, while a third is on repair work and concreting. The shaft is to be completely lined with concrete.

The company has an improvement program that will take several years for completion, with expenditure of several millions of dollars. There is to be deeper and broader exploration of the mine, with expectation that ores developed will necessitate increase of the size of the milling plant. The company for years past has shipped ores and concentrates to the Miami smelter, after determination that its old blast-furnace smelter would have to be entirely rebuilt if modernized and made economical of operation.

The Globe mill of the Edward C. O'Brien Company is to be enlarged to twenty-five tons a day capacity. It mainly handles tungsten and vanadium ores. One shipment recently was brought from the Baboquivari Mountains, sixty miles southwest of Tucson. W. X. Osborn is manager of the plant.

Superior Oil New Entry at Buttonwillow

BUTTONWILLOW, Oct. 26. (Exclusive)—Superior Oil Company will soon enter the Buttonwillow district of Kern county to drill an oil well. The company has recently leased Sec. 32, 29-25.

Site for the first well has been selected 250 feet south by 250 feet west of the center of Sec. 32. The well will be called K. C. L. No. 1 due to the fact that the land was leased from the Kern County Land Company.

Superior geologists have been working in the field for several months and their findings have prompted the company to begin the first well at once.

NEW TEXAS OIL NEWS TOLD

Outstanding Recent Developments in Various Fields of State Reported

SAN ANGELO (Tex.) Oct. 27. (Exclusive)—A mile western extension of the Sherk pool in Upton county; new production in Northern Winkler county immediately south of the Leck area, in the Wheat field of Loving county, and in the Pecos Valley field in Pecos county, improvement in a well indicating Ward county's fourth field and a new production peak by Big Lake No. 4-C University, one of seven of the world's deepest producers, in Reagan county, were outstanding oil developments this week in the West Texas Permian Basin.

PROJECT AT KETTLEMAN NEARS GOAL

Standard's Offset to Producer of Superior Due in Shortly

The Standard Oil Company's No. 65 well in the northeast corner of the southeast quarter of Sec. 29, 21-17, on the north dome of the Kettleman Hills oil field is expected to be the next completion there and will be a direct offset to the Superior Oil Company's Huffman No. 1 on the northwest quarter of the same section.

Standard's well yesterday was making progress with the drill below 7120 feet in a hard, gray sand formation, and if Superior's Huffman No. 1 is a definite marker in point of completion depth, the former should soon be coring oil sand. Superior's project is producing from a depth of 8323 feet, and is only one foot shallower than the State's deepest producer. The A. T. Jergins Trust has the deepest steady producer in the State in the Signal Hill oil field.

There apparently is nothing that stands in the way of Standard eventually completing three or more wells on Sec. 29, 21-17. Indications are that the company intends to make an energetic campaign on that portion of the north dome, based on the excellent yield by Superior's well which has been flowing in excess of 11,000 barrels of 46-deg. gravity oil per day for more than a month.

HOBBS OIL INTEREST SHIFT DUE

Eunice Field Expected to Claim Attention of New Mexico Operators

ARTESIA (N. M.) Oct. 27. (Exclusive)—Oil play in Lea county is expected soon to partly shift from the Hobbs field south to the Eunice district, with the Continental Oil Company leading the way. It is understood that Continental has staked two locations in the vicinity of the discovery well, A. E. Meyer No. 1, on Sec. 17, 21-36, which was completed by Continental more than a year ago and ordered shut in.

When this well was recently opened up it made 76.5 barrels per hour for eight hours. On the original test when drilled to 4001 feet the Meyer No. 1 made 983 barrels in twenty-four hours.

The Shell Petroleum Corporation has recently entered the Eunice territory with a location on the Coleman permit, 2310 feet from the east and south lines of Sec. 17, 21-36.

Gold Standard Claim Leasers Report Strike

TONOPAH (Nev.) Oct. 26. (Exclusive)—A promising gold strike is reported from the Gold Standard claim in the southeastern part of the Gilbert district. Leasers are said to have exposed a two-foot shoot carrying shipping ore at a depth of fifteen feet, with a streak of talc assaying $1 to $5 per pound in gold. Excellent ore continues to be shipped from the Mammoth, Homestake, Last Hope and other Gilbert properties.

Construction of the new mill of the Original Bullfrog Company is nearing completion at Beatty. The plant is of the latest design and will treat ore from the Original Bullfrog property near the old town of Rhyolite. A substantial tonnage of profitable ore is reported in sight. New equipment is being placed in the mill serving the Denver mine, near Rhyolite, preliminary to steady production. The Pioneer Mines Company is reported to be preparing for resumption of operations.

Almost overshadowing these, however, was the failure to flow oil by Cranfill Brothers and Gulf's J. B. Tubbs No. 1, a west central Crane county wildcat, when turned into tanks through a separator for several hours Tuesday after encountering an increase in gas at 4352 feet. In deepening to 4375 feet Thursday the well, wide open, sprayed only a small amount of oil, estimated at twenty-five barrels daily, with about 2,500,000 cubic feet of gas.

Tubbs No. 1 is on Sec. 8, B-27, public school land, fifteen miles from the nearest production, the Hayzlett field in Ward county, on the west. Cranfill Brothers No. 1 Muir, two and one-half miles south of Tubbs No. 1 and higher on the lime, had drilled to 3130 feet in lime without showings, having missed heavy gas which Tubbs No. 1 had at intervals between 2665 and 2935 feet.

COMPLETION MADE

The Prairie Oil and Gas Company's Johnson No. 1 on Sec. 16, Block 74, school land, in Winkler county, came in at 3133 feet for initial production of 150 barrels an hour, but declined to 950 barrels of oil with 3000 barrels of water during the next fifteen hours. Later in twenty-four hours the well flowed 950 barrels of fluid, only 6 per cent water. It was to be tubed. When the Prairie well came in, Atlantic's Daugherty No. 1, two locations south of it on the same section, ceased to flow.

Leo White's Russell No. 1 on Sec. 80, Block 1, W. & N. W. Railway Company survey, in Loving county's deep, high-gravity sweet oil Wheat field, produced 480 barrels of oil the first fourteen hours after shooting the pay with 160 quarts, and 387 barrels the next twenty-four hours. With an elevation of 2677 feet, it topped the Delaware lime at 4175 feet, topped the sand at 4216 feet and drilled in one foot.

OUTPUT PICKS UP

The Texas-Pacific's M. Barker No. 1 on Sec. 27, Block B-29, school land in Ward county, showed a gradual increase in drilling to 2425 feet and while cleaning to run tubing placed 159 barrels of oil in storage. The well struck its first oil and gas at 2255 feet and had increases to 2404 feet. It is about two and one-half miles southeast of the Bennett pool and approximately six miles northwest of Ward county's Hayzlett field discovery.

Greene Oil and Refining Company and Getty Petroleum Company's Denman No. 1 in Sec. 14, Block 30, Township 1, south, T. & P. Railway Company survey, in eastern Howard county, swabbed 135 barrels of oil in twelve hours and continued swabbing, preparatory to going on the pump at 2703 feet. Pay was topped at 2615. Greene & Getty's Snyder No. 1 in Sec. 27, block 30, two and a quarter miles south of Denman No. 1, was bailing to test a shut-off at 1886 feet, the total depth, where six and five-eighths-inch casing was cemented some time ago.

NEW PEAK SET

Big Lake Oil Company's University No. 4-C, the largest of seven of the world's deepest producers, in Reagan county, established a new production peak of 3573 barrels of high-gravity oil during twenty-four hours ending Wednesday morning. The previous peak was 3242 barrels the 13th inst. The well is 8697 feet deep.

Four of seven of the deep producers registered production gains during the week ending the 18th inst. This led to complaints made to the Texas Railroad Commission at a hearing in Austin that the Big Lake field has increased production instead of curbing it in line with the State-wide curtailment plan. It also was charged that gas is being wasted. Owners of the deep wells have been experimenting with the wells continually over a long period in an effort to curb production and minimize loss of gas, but have had little success. The work has to proceed cautiously owing to the danger of ruining the gushers, it is declared.

Six Drilling Jobs Active in Midway Field

TAFT, Oct. 26. (Exclusive)—Six drilling jobs are active in the Midway field.

Rigging up is going ahead on Chanslor-Canfield-Midway Oil Company's No. 88 on Sec. 8, 32-23.

Brown shale formation is being drilled through to 3200 feet by the General Petroleum Corporation in its Moco No. 218 on Sec. 35, 12-24, while on Sec. 26, 11-24, General continues to do preliminary work in its Orloff No. 1.

The Standard Oil Company's LC well, with a total depth of 3265 feet, continues to produce water, while attempts are being made to shut it off. Standard has casing cemented near bottom in this well. Standard's 3D is running tubing. Its depth is 4190 feet. No. 112 on the 33G lease, is beyond 2300 feet and drilling ahead.

BANNER ELWOOD AREA PRODUCER

Project on Tideland Permit Star Performer

Completion Held Best Made in Several Years

Daily Flow Exceeding 14,000 Barrels Indicated

One of the State's best completions in several years was brought in during the past week off the Elwood coast by the Pacific Western Oil Company and, after establishing its potentiality, has been shut in to conform to the field-wide oil-curtailment program.

Pacific Western's tideland permit No. 92-6 came in for an initial flow of 4600 barrels of 36.1 deg. gravity oil per day from a depth of 3515 feet and within twenty-four hours increased its yield to more than 13,000 barrels daily. During the last two days of the test it put out 14,000 barrels and operators believe it could have surpassed that had it been allowed to continue to produce.

As a result of this completion, Pacific Western is said to have proven the possibilities of its permit. The new producer indicates that good producers may be obtained still farther out in the ocean. The company is preparing to drill two projects on the same pier which prospected the easterly side of the permit, and is also planning to drill several on the westerly side of the permit.

KERN FIELD OPERATIONS REPORTED

Only One New Project Started During Week in Entire District

BAKERSFIELD, Oct. 26. (Exclusive)—Only one new well was started last week in Kern county. It was the No. 2 hole of the Chanslor-Canfield Midway Oil Company on Sec. 6, 28-29, in the Round Mountain field.

Five tests for water shut-off were made, these being Union Oil Company's Editor No. 1 on Sec. 22, 32-23, in the Midway; Union's Rosedale No. 4, on Sec. 10-23, Sunset; Getty, P. Getty, Inc., No. 1-A, on Sec. 11, 26-20, Lost Hills; California Star Oil Company's No. 3-40, on Sec. 2, 32-27, Kern River, and Honolulu Consolidated Oil Company's No. 9-4, on Sec. 28-29, Round Mountain.

Abandonments reported were Edward Oil Company's No. 1, on Sec. 34, 27-20, in the Belridge field, and Shell Oil Company's Olcese No. 1, on Sec. 21, 28-29, at Round Mountain.

Two Octobers Just A Year Apart

Last October, investors were buying stocks wildly without regard to values. This October, stocks are being dumped overboard at shred prices. That is why level-headed investors are accumulating seasoned, dividend-paying issues, through the medium of strong fixed trusts such as

CORPORATE TRUST SHARES

Buy a block of these shares, put them in your safe deposit box and hold them. At present prices, you can get a 9% minimum distribution, with remarkable future prospects. Send today for complete booklet.

Name .....

Address .....

M·H·Lewis & Co.
Established 1916
Citizens National Bank Building
Los Angeles. Phone MUtual 1161
San Francisco — San Diego

$1,000,000
City of New York
4% Gold Corporate Stock
Price 101 and interest to yield about 3.925
Descriptive circular on request
A. B. LEACH & CO., INC.
I. N. VAN NUYS BUILDING
PHONE TRINITY 0171
LOS ANGELES
CHICAGO — NEW YORK

ATTENTION STOCK-BROKERS
With stocks selling at panicky give-away prices wouldn't you welcome 500 new accounts on your books?
A successful salesman-manager with a clientele and very productive sales organization is now open for connection with local investment house having wire connections and continuous quotation service. All replies strictly confidential. Write
"PRODUCER," 828 SO. MASSELIN AVE., CITY.

LOGAN & BRYAN
MEMBERS NEW YORK STOCK EXCHANGE
636 SO. SPRING STREET — BILTMORE HOTEL
And Other Prominent California Points

COMPARISON OF CALIFORNIA'S DAILY OIL PRODUCTION

District	Week ending Oct. 25 1930	Average for Week No. of Wells	Week ending Oct. 18 1930	No. of Wells	Week ending Oct. 26 1929	No. of Wells	Week ending Oct. 27 1928	No. of Wells
Santa Fe Springs ...	94,000	472	94,500	471	275,000	497	39,000	291
Long Beach	98,000	890	101,000	888	168,000	976	188,000	812
Midway-Sunset	61,000	1,935	60,500	1,926	73,000	2,140	74,000	2,545
Ventura Avenue	46,500	154	47,500	154	62,000	182	53,000	130
Elwood	41,000	49	33,500	49	35,000	14	2,450	1
Huntington Beach ..	28,750	408	28,500	407	42,500	548	51,500	566
Playa Del Rey	25,000	54	24,000	48	.....	.....	.....	.....
Kettleman Hills	24,000	8	25,000	8	10,000	3	.....	.....
Seal Beach	18,750	133	19,000	133	39,000	155	26,500	136
Balance of State	158,000	5,455	157,000	5,466	182,750	6,120	193,550	6,282
Total for State ...	595,000	9,558	590,500	9,550	887,250	10,635	628,000	10,763

COPPER DROP BOON SIGHTED

TUCSON (Ariz.) Oct. 26. (Exclusive)—Partial suspension of operations in the copper mines may have an indirect beneficial effect on Arizona as a whole, according to George R. Fansett, mining engineer of the bureau of mines of the University of Arizona. He states that lack of employment has caused many miners to take to the hills on prospecting expeditions, this especially marked in the gold districts in the northwestern part of the State. Mr. Fansett is helping by lecturing in various localities on "Prospectors' Mineralogy."

A trip to Ajo, as guests of the New Cornelia branch of the Calumet and Arizona Mining Company, is to be afforded attendants on the fifth Arizona mining revival meeting, to be held in this city on the 31st inst. and November 1 and 2. This is to follow the meeting. A. J. Harshberger is general chairman of the arrangements committee, Max Pooler of the entertainment committee, P. G. Spilsbury of Phoenix of the program committee and Charles F. Willis of Phoenix of the publicity committee. The mining staff of the university will have a part on the program.

Prominent mining men of Arizona are to be honored by framed photographs to be hung in the mines and engineering building of the university. Among those honored are Senator W. A. Clark, who developed the United Verde mine; Seeley W. Mudd of the Ostman mines, William Boyce Thompson of the Magma mines, and James Douglas, head of the Phelps-Dodge Corporation and pioneer in the development at Bisbee.

SHIPPING NEWS
AND ACTIVITIES AT LOS ANGELES HARBOR

RARE MINERALS, METALLURGY, CHEMISTRY

Analyses of mineral samples will be given in this department of The Times to correspondents on ores free of charge. Make each sample one ounce or so in weight. Be sure to write a letter stating what tests are desired and give the exact locality from which samples were obtained. Do not pulverize the specimens. Give name and address on paper wrapped with sample.

Cinnabar Absent

DARWIN, Oct. 7.—Question: I am sending three samples of material from Mineral county, Nevada, near the Montgomery Pass. Personally, I do not think they are worth a whoop, but a friend is of the opinion that he has something. Will you kindly test the samples to determine if there is any prospect of cinnabar ore? I am also sending a sample of talc from Nevada which does not, in my opinion, meet the requirements for high-grade cosmetic talc—what do you think of it?

X.

Answer: Sample No. 1 is chiefly cinnabarite (Indian war-paint variety) mixed with silica and a low percentage of arsenic. No. 2 is iron oxide (hematite.) No. 3 is siliceous and gritty rock stained with limonite (hydrous iron peroxide.) No. 4 is not cosmetic talc; it seems to be soapstone variety of Rensselaerite (tailor's chalk.) No sample tested for gold or silver.

Two Samples

SALOME (Ariz.) Oct. 8.—Q.: Please classify samples sent under separate cover and give me a report on both specimens through In the Earth column of The Times.

G.

A.: Both samples are jasper-iron minerals. One of the specimens is partly coated with lime carbonate and more or less baryte is present in each sample.

Not Radioactive

RIVERSIDE, Oct. 8.—Q.: I am sending a mineral sample found in Riverside county that may be an ore of radium. If you hold it against the lower portion of a thermometer the mercury will rise in the tube.

B.

A.: The sample reacts for iron, silica, manganese and titanium iron. Tested in contact with thermometer for heat. Result, negative.

Many Samples

PASADENA, Oct. 9.—Q.: I am sending sample of ore found six miles north of Goffs and about thirty miles south of Boulder dam. The locality is supposed to be Fairview Valley. Will you please advise me as to what this ore contains? Is silver and gold present?

J.

A.: The sample consists of seventeen thumb specimens, many of them differing greatly. Will you please submit one or two specimens accompanied with a letter and weigh each sample of approximately one ounce in weight. This department of The Times was the first to discover ores of tungsten and vanadium near Signal Hill, not many miles from Goffs, and the test for vanadium was made in the laboratory of the United States Geological Survey in the presence of the writer and Dr. Frank L. Hess, geologist of the survey. Traces of vanadium were found in several of the thumb specimens submitted by you.

Altered Tremolite

RIVERSIDE, Oct. 9.—Q.: I am sending you a sample of an altered rock which occurs in a bluish Fuller's earth formation near Clayton Valley, Nev. Will you kindly let me know what it is? In places it sticks out of the ground like limestone. Altogether, there is a lot of it, yet an inconspicuous deposit. Thanking you for past favors.

X.

A.: Are you sure that the sample is in Fuller's earth formation? It very much resembles petrified wood and it was very carefully tested. The result was that it is partly altered tremolite (hornblende) showing blue, black, yellow and green microscopic lichens on it.

Not Sand

GLENDALE, Oct. 10. Q.:—I am sending herewith sample of sand taken from a well drilling, in Tulare county, at a depth of 2140 feet. Please analyze it. It seems to be sand for the reason it makes combustible gas after being in water a short time. Neither does it seem to lose any of its charging power. I have had some under water three weeks, and at the end of the third week it contained as much gas as originally. I would very much appreciate a report of your findings on this sand.

H. J. S.

A.: Your test of material similar to the sample taking three times the time, and then "contained as much gas as originally"—is somewhat doubtful. As a matter of fact, there was no loss—only a change in elementary substances. The sample is in part copiapite, a mineral mixture, reacting for iron, silica and sulphur. Microscopic grains and altered pyrite found, and sulphide in low percentage. In testing with dilute hydrochloric acid the balmy odor of hydrogen sulphide is rapidly given off from the sulphates, and low per cent of gas present. Material represented by the specimen is doubtful commercial value.

"Iron Alum"

WILMINGTON, Oct. 10. — Q.: I am sending you a sample of material on which I would like to have the percentage analysis of the following: Sulphur, sulphates, phosphates, silica, borates, sodium, and give commercial value of such mineral.

W.

A.: No quantitative analyses are made by this department of The Times unless samples are of importance to the commercial industry, and then reported as those of the various rare earths, rare metals, etc., by mineralogical and chemical formulae. Your sample carries traces of coquimbite (sulphate of iron) with iron sulphate, but not the silky variety known as halotrichite.

Three Samples

SANTA BARBARA, Oct. 11.—Q.: Samples herein from Tulare county. Please analyze same for gold and silver.

S.

A.: One of the specimens is a coarse granitic, altered rock; in fact, it is mixed with massive garnet and some epidote; the greenish color is from chlorite. The two other samples are iron silicate rocks with more or less quartz, iron oxides, mixed with lime carbonate, and with traces of native gold. Tungsten was absent from all specimens.

Low-Grade Fluorite

[illegible]TON, Oct. 13.—Q.: Please state what the sample contains.

X.

WEEKLY STOCK RANGE

(BY THE ASSOCIATED PRESS)

Following is a complete record of the leading stocks traded last week on the New York Stock Exchange, giving for each the dividend rate, the individual sales for the week, the week's high, low and final prices and the net change from the previous week's close:

(Week ended October 25, 1930)

1930— High.	Low.	Div.	Stocks—	Sales.	High.	Low.	Final.	Net change.
37⅝	19⅝	1.60	Adams Express	19,600	21⅞	20⅝	21⅛	+1⅛
150⅝	90⅝	4½b	Air Reduction	32,500	107	98⅝	105⅝	+8⅝
34¼	10⅛	....	Alleghany	203,700	15	10¼	12	—3
343	199⅝	6	Allied Chemical & Dye	26,300	218½	201¼	213⅛	+13½
68	39½	3	Allis Chalmers Mfg.	x14,000	42½	39⅞	41	+1⅛
136⅝	108⅛	4	Am. Can	409,400	121¼	111	119⅝	+8⅝
82	35	6	Am. Car & Foundry	2,700	37	35	36⅝	+⅛
51⅝	30½	3b	Am. Chicle	5,400	41⅛	39	41	+2⅛
33	9⅝	....	Am. Commercial Alcohol	4,900	13½	11	13	+⅛
101⅝	36	....	Am. & Foreign Power	143,100	44	36	42½	+5½
41⅞	27½	3	American Ice	3,750	29¾	27½	29¾	+⅛
35⅝	23¼	2	Am. International	24,400	27	23¼	25⅝	+⅛
105	28⅝	4	Am. Locomotive	3,900	31	28½	30⅛	+1
51½	18⅛	1½	Am. Metal	4,400	22⅞	18⅝	22⅞	+1⅛
119⅝	58	1a	Am. Power & Light	16,700	66⅞	58	65⅞	+3⅛
39⅞	20	1½	Am. Rad. Stand. San.	60,100	22⅝	20⅞	22⅝	+1⅛
100⅝	35⅝	2a	Am. Rolling Mill	14,200	39⅝	35½	38⅝	+2⅛
79½	51	4	Am. Smelting & Ref.	26,300	54⅞	51⅛	54	+2⅝
52¼	29	3	Am. Steel Foundries	4,900	31⅝	29⅛	31⅝	+1⅝
69⅝	41⅛	5	Am. Sugar Refining	1,300	44	41⅛	44	+2
20⅝	6⅛	....	Am. Sumatra Tobacco	1,700	7⅛	6⅝	7	....
274⅛	192⅝	9	Am. Tel. & Tel.	107,900	200½	194	198⅞	+3⅛
269½	107	....	Am. Tobacco "B"	45,800	117⅝	109⅝	115⅛	+5⅛
124⅝	69	1a	Am. Water Works	x56,800	77⅞	69	75⅞	+3⅝
81⅛	33	2½	Anaconda	138,700	36	33	34⅞	—⅝
4⅞	1⅞	....	Armour of Illinois "B"	9,700	2⅛	1⅞	2	....
50½	26⅝	2½	Associated Dry Goods	8,300	31	27	30⅛	+2⅛
242½	194	10	Atchison T. & S. F.	15,500	203⅝	194½	199	+4⅛
51⅝	21⅛	2b	Atlantic Refining	35,300	24⅝	21⅞	22⅛	—1½
263⅝	68	4a	Auburn Auto	32,200	79⅝	68	74	....
9⅝	3⅝	....	Aviation Corp.	10,700	4⅝	3⅞	4	—⅛
38	19⅝	1¾	Baldwin Locomotive	25,700	26⅝	24	26	+⅝
122⅝	79⅛	7	Baltimore & Ohio	22,700	83	79⅛	82⅛	+1½
34	14⅛	2	Barnsdall "A"	37,200	16½	14⅛	16	....
57⅝	17⅝	2	Bendix Aviation	19,100	20	17⅝	18⅝	—⅛
110⅝	69⅛	6	Bethlehem Steel	64,800	75⅝	71	75⅝	+3
89⅛	60⅛	3	Borden	27,900	69⅝	65½	69	+2⅝
50⅛	16⅝	2	Borg-Warner	8,300	17⅝	16	17⅛	—⅛
23⅝	12⅛	....	Briggs Mfg.	112,500	14⅛	12⅝	14⅛	+3⅛
30⅝	12⅛	....	Brunswick-Balke	4,700	13⅛	12	13	....
16⅝	7⅛	1	Budd Wheel	3,500	8⅞	7⅛	8⅛	+⅛
51⅝	23	1	Burroughs Ad. Mach.	19,600	27⅞	25⅛	26⅝	+⅛
112⅝	47⅛	....	Byers Co.	13,700	53⅝	47½	51	+2⅛
89⅛	33⅛	....	Calumet & Arizona	7,300	40	33¼	40	+3
33⅝	8½	....	Calumet & Hecla	12,600	10	8⅝	9	—1
75⅝	50	5	Canada Dry Ginger Ale	5,400	53½	50	53⅛	+3⅛
67	17	....	Canadian Pacific new	52,900	43⅝	41⅝	42⅛	+⅛
....	....	6	Case (J. I.)	108,500	129⅛	113⅛	115½	—2⅝
65⅝	30½	4	Cerro de Pasco	8,700	32⅝	30½	31⅝	—1
67⅝	18⅝	4.20	Checker Cab	x7,700	22	20	20	—⅛
....	....	2½	Chesapeake & Ohio	109,400	44⅛	39	42⅛	+2
82⅛	45	3	Chesapeake Corp.	22,600	49⅛	42	49	+1⅛
26⅛	8⅛	....	C. M. St. P. & P.	9,800	9⅝	8⅛	8⅝	....
43⅛	12½	....	Do. pfd	26,500	15⅝	13⅛	15	—⅛
88⅛	45	5	Chicago & N. W.	11,600	48	45	48	+2⅛
125⅛	70⅝	7	C. R. I. & P.	2,400	73	70⅝	72⅛	+1⅛
67½	32½	2.40	Childs Co.	2,330	36⅞	33½	36½	+1⅛
43	11⅝	3	Chrysler	72,200	17⅝	15⅝	17⅝	+1⅛
77	24⅝	2	Colorado Fuel & Iron	11,400	29	25	25⅞	+2⅛
104⅛	42½	2	Columbia Gas & Elec.	x79,500	46⅝	42¼	45⅛	+1⅝
37⅝	10½	.75b	Columbia Graphophone	82,800	13⅝	11⅛	12⅝	+2⅛
109	84⅝	6b	Columbia Carbon	19,300	98⅝	84⅝	93	+⅝
42	18⅝	2	Commercial Credit	12,200	22	18⅝	20⅝	—1⅛
55	26	1.60a	Com'l Investment Trust	7,300	29⅛	26	29⅛	+1⅛
38	17¼	1a	Commercial Solvents	63,500	19⅝	17¼	19	+1⅛
20½	9⅛	.60	Commonwealth South	81,700	10⅛	9⅛	10⅝	....
19⅝	7⅝	....	Congoleum Nairn	12,300	8⅛	7⅝	8	+⅛
136⅞	92⅝	4	Consolidated Gas	134,200	99⅝	92⅝	98	+3⅝
57⅝	18⅝	....	Continental Baking "A"	3,500	23⅛	21	23⅛	+2⅛
71⅝	46	2½	Continental Can	23,200	50⅞	46	49⅞	+1⅛
37⅝	11⅝	1	Con'l Diamond Fibre	4,100	13⅝	12⅝	13	—⅛
30⅝	12	....	Con'l Oil of Delaware	49,200	13⅝	12	12⅝	+⅛
40⅛	12⅛	1	Continental Shares	29,100	13⅝	12⅛	13⅛	+⅛
111⅝	74½	3½b	Corn Products	16,800	81⅝	74½	80⅛	+4⅛
33	10	....	Coty	10,700	13	11⅞	12⅝	+⅛
93⅝	62⅛	5	Crucible Steel	1,000	65	62⅝	63	+2⅛
14⅝	4	....	Curtiss Wright	29,500	4½	4	4⅛	+⅛
19⅝	5⅝	....	Curtiss Wright "A"	8,000	6⅛	5⅝	6	+⅛
181	140⅝	9	Delaware & Hudson	5,100	148	140⅝	143⅛	—3
87⅛	67	4	Drug, Inc.	14,300	74	70⅝	74	+4⅛
145⅛	90⅛	4	Du Pont de Nemours	185,100	98⅝	90⅝	96⅛	+3⅛
255⅛	175	8b	Eastman Kodak	24,000	192½	182⅛	189	+3⅛
37⅞	12½	2	Eaton Axle & Spring	11,800	15⅛	12½	14⅛	—1
114⅝	32	2	Electric Auto Lite	26,100	43⅝	32⅝	42⅛	+1
103⅛	44	1	Electric Power & Light	165,400	52⅞	44⅞	51⅞	+4⅛
63⅝	30¼	....	Erie Railroad	121,400	36	30⅛	33⅛	+⅝
61⅝	40½	2½	First National Stores	14,500	45⅛	41⅛	42⅝	—1⅛
5½	1	....	Fisk Rubber	24,900	1⅛	1	1⅛	+⅛
104⅛	56⅛	4	Foster Wheeler	14,500	63⅝	56⅛	60	+4
57⅝	16⅝	4	Fox Film "A"	177,300	39⅝	35	38⅝	+4
55⅝	31⅝	4	Freeport Texas	20,200	34⅛	31⅝	33⅞	+1⅛
111⅛	66⅝	4a	General Am. Tank	14,400	70½	66⅝	70	+3
71⅛	29½	3	General Asphalt	4,300	31⅛	30	31⅝	+⅛
95⅝	48⅝	1.60	General Electric	691,600	54⅝	48⅝	53⅛	+3⅛
61⅛	46⅝	3	General Foods	53,000	52⅛	48⅝	52	+2⅛
54⅛	32⅝	3	General Motors	385,200	37⅝	33⅝	36⅛	+2⅝
52⅛	18	6j	General Public Service	4,500	24⅛	20⅝	24	+⅛
106⅛	56	5	General Railway Signal	9,000	65⅝	56	65	+5
51⅛	14⅛	....	General Theater Equip.	52,700	23⅛	20⅝	23⅛	+2⅛
100⅛	34½	5	Gillette Safety Razor	x66,900	38⅝	35½	35⅝	—⅛
47⅝	31	2½	Gold Dust	28,900	34⅝	31⅛	33½	+⅛
58⅛	15⅛	....	Goodrich	10,600	16½	15⅝	16⅛	....
96⅝	35⅛	5	Goodyear Tire & Rub.	28,500	42	35⅛	39½	+2⅛
13⅝	4	....	Graham-Paige Motor	14,300	4⅝	4	4⅛	—⅛
102	64⅛	5	Great North. Ry. pfd	1,600	66⅛	64⅝	66⅝	+1⅛
27⅝	5	....	Grigsby Grunow	21,800	6	5	5½	....
23⅝	7⅛	....	Hahn Dept. Stores	13,900	8⅛	7⅝	8⅛	+⅛
108⅛	70	5	Hershey Chocolate	x3,300	83	76⅛	82	+4½
29	5	....	Houdaille-Hershey "B"	3,400	6⅝	5	6⅛	+⅛
116⅝	44⅛	10%j	Houston Oil	32,000	48⅝	41⅝	40	+⅛
77	19⅝	2	Hudson Motor	15,300	22⅝	19⅝	22⅝	+⅛
26⅛	7⅝	2	Hupp Motor	11,000	9⅛	7⅝	8⅝	+⅛
32⅛	15⅛	2	Independent Oil & Gas	15,800	18⅛	15⅛	17	+1
17	3⅛	....	Indian Motorcycle	900	3⅛	3⅛	3⅛	....
29⅛	5⅛	....	Indian Refining	46,200	7⅛	5⅛	5⅝	—1
29⅝	20⅝	....	Interboro Rapid Transit	7,500	30⅝	20⅝	29⅝	+⅛
115⅝	56⅛	2½	Int'l Harvester	39,000	64	56⅛	59⅛	+2⅛
54	28	2k	Int'l Hydro Elec. "A"	16,300	30⅝	28	30⅛	+⅛
44⅝	16½	1	Int'l Nickel, Canada	276,800	18⅝	16⅝	18⅛	+1⅛
....	....	3	Int'l Salt	5,200	37⅛	35⅝	36⅝	+⅛
77⅝	25⅛	2	Int'l Tel. & Tel.	112,400	31⅝	27⅛	30⅝	+3⅛
148⅝	64½	3	Johns-Manville	25,700	75⅝	66⅝	73	+6⅛
41⅛	15	2½	Kayser (J.)	4,500	19⅝	17	19⅛	+3⅛
6⅛	1⅞	....	Kelly-Springfield	2,400	2⅛	1⅞	2⅛	+⅛
26⅝	7⅝	....	Kelvinator	16,700	9⅛	8	8⅝	+⅛
62⅛	25	2	Kennecott	101,700	28⅝	25	25½	—⅛
36⅛	26⅛	1.60	Kresge (S. S.)	14,900	28⅛	26⅝	27⅛	+⅛
39⅝	20⅛	1.60	Kreuger & Toll	63,800	25⅝	24⅝	25⅛	+⅛
48⅛	21	1a	Kroger Grocery	27,900	26⅝	23⅝	26⅛	+3⅛
97⅛	60	3	Lehman Corp.	8,600	65⅞	60⅝	65	+4
114⅝	85	4	Liggett & Myers "B"	12,000	90	85⅝	88⅝	+2
95⅝	42⅛	3	Loew's	112,100	50	42⅝	57⅝	+4⅛
70⅛	50⅛	2.80b	Loose Wiles Biscuit	10,200	53⅝	50⅛	53⅝	+3⅛
28⅞	14⅝	....	Lorillard (P.)	28,800	15⅞	14⅝	15⅝	+⅛
51⅛	29⅝	1⅝	Louis. Gas & Elec. "A"	3,300	30⅛	29⅛	30⅛	+2⅛
44⅛	11⅛	....	Ludlum Steel	2,500	15½	11⅝	13⅛	+1⅛
88½	42	6	Mack Trucks	7,200	45⅝	42	45	+2⅛
....	....	1.20	Marine Midland	11,100	26⅝	24⅛	26⅛	+1⅛
51⅝	32½	2	Mathieson Alkali	4,700	35⅝	33⅝	35⅛	+2⅛
61⅝	33	2a	May Dept. Stores	3,300	37⅛	34⅝	36	+1⅛
37⅝	13⅝	....	Mexican Seaboard Oil	32,600	16	13	15⅛	+⅛
33⅞	8	....	Miami Copper	4,700	9	8	8⅛	—⅛
28⅝	6⅛	....	Minn. Moline Imp.	5,200	7⅛	6⅛	6⅝	—⅛
69⅝	24⅝	2b	Missouri, Kan. & Texas	16,400	26⅝	24⅝	26⅛	+1⅛
98⅛	40	....	Missouri Pacific	8,100	43	40	42⅛	+2⅛
49⅝	19⅛	....	Montgomery Ward	230,500	25⅝	19⅝	20⅛	—2⅛
11⅝	1½	....	Moto Meter Gauge	1,500	2⅛	1½	2	....
21⅛	9⅝	2½j	Murray Corp.	13,800	12	9⅝	11⅛	+1⅛
58⅛	28	4	Nash Motors	x22,300	30⅝	28	29⅝	....
39⅝	11	....	National Air Trans.	100	11	11	11	....
92⅝	71	3.20b	National Biscuit	x45,100	79⅝	73⅝	79⅝	+5⅛
83⅝	30	2	Nat'l Cash Register "A"	13,100	33	30⅝	32⅝	+1⅛
60⅝	40⅛	2a	Nat'l Dairy Products	58,700	45	41⅝	44⅝	+3⅛
39⅛	22⅛	2	National Distillers	1,700	26⅛	22⅝	25⅝	+2⅛
58⅝	30⅛	1	Nat'l Power & Light	145,800	36⅝	30⅛	35⅛	+3⅛
32⅝	9⅛	1	Nevada Con. Copper	20,000	10	9⅛	9⅝	+⅛
192⅝	135	8	New York Central	27,500	141	135	140	+4½
128⅛	88	6	N. Y. N. H. & Hartford	16,500	92	88	91	+1
265	212½	10	Norfolk & Western	1,700	215¼	213¼	214¼	+⅝
132⅝	80⅝	10%j	North American	69,800	87⅛	81⅛	87	+5
15⅝	5⅛	....	North. Am. Aviation	15,300	7	6⅛	6⅞	+⅛
97	55½	5	Northern Pacific	6,200	60	56⅝	60	+2
....	....	2	Ohio Oil	46,300	23	21⅛	22⅛	+⅛
38⅛	16⅝	2½	Otis Steel	1,100	18⅝	17⅛	18	—⅛
77	46⅝	2	Pacific Gas & Electric	10,000	50⅝	46⅝	50⅛	+3
107⅛	64	3	Pacific Lighting	4,200	69⅝	64	65⅛	+1⅛
23⅝	9	1	Packard Motor	92,600	10	9	9⅛	—⅛
67½	46⅛	....	Pan-Am. Petroleum "B"	6,100	48	46⅛	46⅝	—⅛
77⅛	46⅛	4	Paramount Publix	70,700	50⅝	46½	49⅝	+2⅛
9	2⅛	....	Pathe Exchange	4,800	3⅛	3	3⅛	....
80	35⅝	3	Penney (J. C.)	8,800	42	38⅝	41	+1
86⅝	64⅛	4	Pennsylvania R. R.	25,000	66⅝	65⅛	66⅛	+⅝
24⅛	11⅝	....	Phil. Rdg. Coal & Iron	37,000	14⅛	11½	14	+2
44⅝	20⅛	2	Phillips Petroleum	57,900	24⅝	20⅛	23⅛	+2⅛
79⅛	46⅝	2.40	Procter & Gamble	x3,400	68⅛	66⅝	68⅝	+2⅛
123⅝	79	3.40	Public Service, N. J.	58,400	85⅛	79	84⅛	+3⅛
89⅝	54	4	Pullman	x22,700	58	54	55⅝	....
88⅝	52	4	Purity Bakeries	4,500	56⅛	52⅛	54⅛	....
69⅝	20	....	Radio Corporation	329,300	24	20	22⅝	+2
50⅝	17½	....	Radio-Keith-Orph.	335,800	22⅝	18⅝	22	—2⅛
58⅝	19⅛	2.60	Raybestos-Manh.	4,100	20⅝	19⅝	20⅛	—⅛
141⅛	91	4	Reading Co.	1,700	97⅛	96	96½	+⅛
46⅛	18	1.60	Remington Rand	21,100	19⅛	18	19	+⅛
16⅛	8⅛	.80	Reo Motor	5,700	10⅝	10	10⅛	+⅛
79⅛	18	....	Republic Steel	18,000	22⅝	18⅛	21⅛	+2⅛
7⅛	2	....	Reynolds Spring	1,300	2⅝	2⅛	2⅛	—⅛
58⅝	44	3	Reynolds Tobacco "B"	27,200	46⅝	44	46	+1½
56⅝	43	3.2165	Royal Dutch Shares	36,200	45⅝	43⅛	44⅝	+⅛
122⅝	51⅛	5k	Safeway Stores	16,200	60⅝	51⅛	54	—6⅛
57⅛	28	3b	St. Joseph Lead	5,000	30	28	28⅝	—⅛
118⅝	64⅛	8	St. Louis San Francisco	8,800	73	68⅛	72⅛	+4
100⅝	48⅝	2½	Sears-Roebuck	70,400	53⅛	48⅝	51½	+2⅛
18⅛	4⅛	....	Servel, Inc.	16,100	5	4⅛	4⅞	+⅛
52	25½	1	Shattuck (F. G.)	12,800	29⅝	26⅛	29⅛	+2½
25⅝	9⅛	....	Shell Union Oil	29,700	10⅝	9⅛	10⅛	+⅛
91⅛	15	....	Simmons	21,400	16⅝	15	15⅝	+⅛
32	13	2	Sinclair Con. Oil	106,900	14⅛	13	14⅛	+⅛
42	17⅝	2	Skelly Oil	10,500	20¼	17⅝	19	....
72	47⅛	2	Southern Cal. Edison	x12,000	52	47⅝	51	+3⅛
127	102½	6	Southern Pacific	8,600	106⅛	102½	104⅞	+⅛
30⅛	11⅛	1.40	South Porto Rico Sugar	14,200	17⅛	14⅛	16½	+2⅛
136⅝	68⅛	8	Southern Railway	16,900	75⅝	70⅛	75⅝	+3⅛
30½	11⅛	1	Sparks Withington	8,400	13⅛	12	12⅞	—⅛
29⅛	15⅛	1½	Standard Brands	124,600	17½	15⅝	16⅝	+1⅛
129⅛	70¼	3½	Standard Gas & Elec.	21,350	79⅝	70⅛	78⅝	+2⅛
75	51	2½	Standard Oil, California	33,000	54	51	51⅝	....
84⅛	52	2b	Standard Oil, N. J.	218,700	56⅝	52	55	+⅛
40⅝	25⅛	1.60	Standard Oil, N. Y.	64,400	26⅝	25⅛	26⅝	....
20½	4½	....	Sterling Sec. "A"	5,000	5⅛	4½	5	—⅛
14⅛	8⅝	1.20	Sterling Sec. pfd	400	9⅝	9⅝	9⅝	+⅛
113⅝	52⅝	4	Stone & Webster	17,100	59⅝	52⅝	57	+2
47⅛	19⅝	3	Studebaker	27,800	25	19⅛	21⅝	—3⅛
60⅛	38⅝	3	Texas Corp.	86,400	43	38⅝	40⅝	—2⅛
67⅛	48⅛	4	Texas Gulf Sulphur	27,600	54⅝	50⅝	53⅝	+3⅛
23⅝	13⅛	....	Texas-Pac. Land Trust	32,500	17	14⅝	16⅛	+1⅛
17⅛	9⅛	.60	Tide Water Assoc. Oil	56,100	10½	9⅝	10⅛	+⅛
21⅛	8	.80	Timken Det. Axle	2,100	9⅛	9	9⅛	+⅛
80⅛	48⅛	3	Timken Roller Bearing	21,700	53	48⅛	51⅝	+2⅛
6⅛	2⅝	....	Tobacco Products	1,200	2⅞	2⅝	2⅞	....
....	....	1	Transamerica	175,100	18½	16½	18⅝	+1⅛
138	65	5	Underwood Elliott	5,600	72	65⅝	72	+6½
106⅝	59	2.60	Union Carbide	159,900	65⅝	59⅝	64⅝	+4⅛
242⅝	192⅛	10	Union Pacific	8,300	198⅝	192½	196⅛	+3⅛
99	31⅝	....	United Aircraft	134,900	36⅝	31⅝	35½	+3
84	28⅝	2	United Carbon	8,600	33½	28⅝	33	+1⅛
9	4	....	United Cigar	5,000	5⅛	5	5⅛	—⅛
52	20⅛	½	United Corp.	274,800	23⅝	20⅝	22⅝	+1⅛
105	68	4	United Fruit	18,000	72⅝	67	67½	—2⅛
49⅛	23⅛	1.20	United Gas & Imp.	81,800	31⅛	28⅛	30⅝	+2
139⅛	58⅛	6	U. S. Industrial Alcohol	5,800	64⅛	60	63⅝	+3
39⅛	18½	2	U. S. Pipe & Foundry	15,300	27½	24	27	+3⅛
35	11	....	U. S. Rubber	8,300	13⅛	11⅝	13⅛	+1⅛
198⅝	143¼	7	U. S. Steel	462,000	152⅝	143¼	151⅛	+6⅛
13⅛	4⅛	....	United Stores "A"	3,300	7½	4⅛	7	....
45⅛	20	2k	Util. Power & Lt. "A"	16,300	27⅛	25	27⅛	+2⅛
143¼	40⅝	3	Vanadium	207,100	58⅝	40⅝	51¼	+4⅝
67⅝	21	....	Wabash Railway	400	23	21	21	—⅛
80⅛	16⅛	....	Warner Pictures	234,300	22	18⅝	20⅝	+1⅝
36	13⅝	....	Western Maryland	14,300	15⅝	13⅝	15	....
219⅝	133⅛	8	Western Union Tel.	6,400	142	136⅛	139	+1
52	31⅛	2	Westinghouse Air Brake	6,800	33⅝	31⅛	33	....
201½	101	5	Westingh. Elec. & Mfg.	478,900	113⅛	101	108⅝	+2
11	3⅝	....	Willys-Overland	21,100	4⅛	3⅝	4	—⅛
72⅝	51⅛	2.40	Woolworth	67,200	65⅝	60½	64⅝	+3⅛
32⅝	10	....	Yellow Truck & Coach	164,100	13	10	11⅝	+⅝

x—Ex-dividend. xr—Ex-rights. a—Plus extras. b—Including extras. d—Partly stock. e—Paid in script. f—Paid last year. h—Paid so far this year. j—Payable in stock. k—Cash or stock. l—Payable when earned.

Total sales for the week — 13,893,080 shares; week ago, 12,438,950; year ago, 27,602,180; two years ago, 23,022,400.

PORT RATE RISE AGAIN SOUGHT

Harbor Board Addressed by Keymen of Industries

Naming of Representatives for Conference Asked

Bay City Marine Exchange Manager Ends Tour

BY WALDO DRAKE

Another effort to increase harbor revenues is being made by the Board of Harbor Commissioners, it ceipt of letters by keymen of the ceipt of letters by key-men of the various port industries, requesting immediate formation of a committee for revision of port charges. Each man has been asked to have his particular industry appoint a representative not later than November 5, next, with a conference with the Harbor Commission scheduled immediately thereafter.

Shipping leaders believe the Harbor Commission will attempt to bring about adoption of the major recommendations of the harbor rate committee, submitted to the City Council on July 15, 1929. Increases in port charges, as outlined therein, met with such strong opposition from all port interests, however, that the Harbor Department made no attempt to put them into effect. Declaring the economic benefit gained for the Southland by Los Angeles Harbor transcends any need for higher rates, port interests point to the last sentence in the preface of the final report of the harbor rate committee:

"This committee considers that the harbor is already of inestimable value to all residents of Los Angeles, even though its operation may not yet be self-supporting."

Upward revision in charges of pilotage, wharfage, dockage and shed rentals would result from adoption of the Overton report, as the harbor rate committee's final recommendations are called. New revenues would come from tonnage charges against the port's huge truck fleet and harbor dues, an arbitrary amount assessed against all arrivals whether or not they used municipally owned wharves.

If adopted, it is expected the new port rates will become effective January 1, 1931.

TWO-DAY SURVEY COMPLETED BY MARKS

Abe Marks, veteran manager of the San Francisco Merchants' Exchange, yesterday had completed his inspection tour of all marine exchanges of United States ports when he departed for the Bay City after a two-day survey of local facilities. While here he was the guest of local Marine Exchange officials.

Marks expressed himself as surprised by the growth of Los Angeles Harbor in the last decade, having paid his last visit here in 1920. He came here from New Orleans on the final lap of his around-America tour.

Capt. Max Schoning will bring the Hamburg-American Line's motorship Seattle in this morning from Hamburg, Bremen and Antwerp. She will dock at Berth 156, Wilmington, to disembark twenty-four Los Angeles passengers and discharge 1800 tons of North Europe cargo.

The Kwanto Maru, third to arrive of Osaka Shosen Kaisha's six new express freighters, is due in port late today from Otaru via San Francisco on her maiden voyage. The eighteen-knot motorship is reported to have 4000 bales of silk, valued at nearly $4,000,000, aboard; part for local discharge and the remainder for New York delivery.

Purchase of the old barkentine George U. Hind by C. E. Baen of Los Angeles for use as a fishing barge on Santa Monica Bay is reported from San Francisco. The veteran windjammer, of 1224 net tons, is laid up at Antioch on San Francisco Bay.

The Dollar liner President Garfield arrived from New York yesterday on the company's one hundred and sixty-third consecutive cruise in the globe-girdling passenger and freight service. Forty passengers disembarked here, including Thomas L. Baker, San Pedro merchant and civic leader, and Mrs. Baker, who have been motoring for five months throughout Eastern America. Also leaving the ship here were Juanita Fletcher, star of "Springtime" and wife of Allan Crosland, film director, and Mrs. Katherine Gibbs of New York, mother of Kay Francis, stage and film star. Outbound today, the liner will embark forty travelers, including Fred J. Ellis, Ford Motor Company representative in the Maylayas, and Lieut. Frank V. Rigler, U.S.N., en route to Manila. The ship will discharge 1600 tons and load 2200 tons of cargo.

Recommendation that the Shipping Board reaffirm its ruling against intercoastal split deliveries has been made by the bureau of regulation of the board. It further recommends that the rate on straight carload shipments be at least 10 cents less per 100 pounds than the rate on split carloads, and asserts the Shipping Board has such authority over rates.

AIR MAIL SCHEDULE

NEW YORK VIA SALT LAKE

Eastbound—Day. Leave Los Angeles 7:35 a.m.—Daily—Arrive New York 6:20 p.m.

Eastbound—Night. Leave Los Angeles 7 p.m.—Daily—Arrive New York 6:40 a.m.

Westbound—Day. Leave New York 11 a.m.—Daily—Arrive Los Angeles 8:25 p.m.

Westbound—Night. Leave New York 8 p.m.—Daily—Arrive Los Angeles 4:15 a.m.

NEW YORK VIA KANSAS CITY

Eastbound—Leave Los Angeles 5 a.m.—Daily—Arrive New York 6:18 p.m.

Westbound—Leave New York 8 a.m.—Daily—Arrive Los Angeles 8 p.m.

LOS ANGELES—ATLANTA

Eastbound—Leave Los Angeles 5:35 a.m.—Daily—Arrive Atlanta 6:15 p.m.

Westbound — Leave Atlanta 8 a.m.—Daily—Arrive Los Angeles 7:11 p.m.

COASTWISE ROUTE

Northbound—Leave Los Angeles 11:45 p.m.—Daily—Arrive Seattle 11 a.m.

Southbound—Leave Seattle 7 p.m. —Daily—Arrive Los Angeles 6:35 a.m.

U. S. NAVY CRAFT IN PORT

Midnight, Sunday, October 26

BATTLE FLEET

CALIFORNIA (flagship.)

DIVISION 2

NEW YORK (flagship.)
OKLAHOMA.
NEVADA.

DIVISION 4

NEW MEXICO (flagship.)
IDAHO.
MISSISSIPPI.

DIVISION 5

WEST VIRGINIA (flagship.)
MARYLAND.
TENNESSEE.

FLEET BASE FORCE

PROCYON (flagship.)
RELIEF (hospital ship.)
MEDUSA (repair ship.)
BRANT (mine sweeper.)
TERN (mine sweeper.)
ALGORMA (tug.)
WATER BARGE NO. 30.
OIL BARGES NOS. 23 AND 24.

AIRCRAFT SQUADRON

LEXINGTON (carrier.)

Note: The above schedule is taken from the latest schedule issued by the commander-in-chief of the United States Battle Fleet.

Sun, Moon and Tides

Nov. 20 — Oct. 29 — Nov. 6 — Nov. 13

MONDAY, OCTOBER 27

Sun rises 6:08 a.m.; sets 5:06 p.m.
Moon rises 12:08 p.m.; sets 9:45 p.m.

TIDES, LOS ANGELES HARBOR

Oct.	High		Low		High		Low	
27	....	....	....	....	11:47	4.9	8:21	0.7
28	....	....	....	....	12:54	4.4	9:39	0.8
29	5:48	3.9	10:07	3.6	2:47	4.1	10:40	0.8
30	6:01	4.1	11:23	3.1	4:21	4.1		
30	6:01	4.1	11:23	3.1	4:21	4.1	11:35	0.8
31	6:18	4.5	12:07	2.6	5:35	4.2	....	....
Nov.	Low		High		Low		High	
1	0:00	0.9	6:37	4.8	12:41	2.0	6:14	4.4
2	0:28	1.0	6:56	5.1	1:18	1.4	6:57	4.4

Note: Tides are given in order of occurrences; first column denoting time and second column height in feet above or below mean low water. Light face type denotes a.m.; black face p.m.

SHIPPING

PASSENGER SCHEDULE

VESSELS ARRIVING

	Berth
Monday, October 27—	
Tashmoo, Baltimore, Norfolk, Charleston, 8 a.m.	160
Admiral Peoples, Portland via San Francisco, 6:30 a.m.	154
Suwied, San Francisco, 8 a.m.	160
Jacox, Seattle via San Francisco, 8 a.m.	159
Dorothy Alexander, Seattle via San Francisco, 6 a.m.	153
Ruth Alexander, San Francisco, 7 a.m.	153
Wapama, San Francisco, 6 a.m.	85
Seattle, Hamburg, Bremen, Antwerp, 9 a.m.	157
Tuesday, October 28—	
Lochmonar, Rotterdam via Milfordhaven, 9 a.m.	187
Yale, San Diego, 2 p.m.	155
Admiral Peoples, San Diego, 4 p.m.	153
Wednesday, October 29—	
Diamond Head, Hili, Honolulu, 11 a.m.	233
Modjokerto, Portland, 9 a.m.	53
Harvard, San Francisco, 10 a.m.	155

VESSELS SAILING

	Berth
Monday, October 27—	
Taiyo Maru, Orient via San Francisco, 2 p.m.	230A
Annie Johnson, San Francisco, 5 p.m.	51
President Garfield, Orient via San Francisco, noon	232B
Admiral Peoples, San Diego, 8 p.m.	154
Suwied, Savannah, Wilmington, Norfolk, Baltimore, 5 p.m.	160
Ruth Alexander, Seattle via San Francisco, 11 a.m.	153
Tuesday, October 28—	
Yale, San Francisco, 4 p.m.	155
Wapama, San Francisco, 7 p.m.	88
Admiral Peoples, Portland via San Francisco, 9 p.m.	154
Wednesday, October 29—	
Harvard, San Diego, 3 p.m.	155
Tashmoo, San Francisco, 5 p.m.	160
Jacox, Seattle, via San Francisco, 5 p.m.	150

VESSELS IN PORT

Midnight, Sunday, October 26

PASSENGER VESSELS

Rakuyo Maru, steamer (Jap.)	229
Yale, steamer	155
Batoe, steamer (Dutch)	Anc.
Annie Johnson, motorship (Swed.)	51
President Garfield, steamer	232B
Taiyo Maru, steamer (Jap.)	230A

CARGO VESSELS

Charles L. Wheeler, Jr., steamer	177
Golden Mountain, steamer	L.B.-45
Calmex, steamer (Mex.)	58
Pomona, steamer	190
Helen Whittier, steamer	157
Brookdale, steamer	195
Brookings, steamer	177
Camina, motorship (Pan.)	175
Missourian, motorship	189
Silverook, motorship	175
Willfaro, steamer	176
Melville Dollar, steamer	232B
Silversuava, motorship (Br.)	107
Abron, steamer	58
Yorkmar, steamer	230B
Buchanness, steamer (Br.)	Anc.
Panaman, steamer	175

OIL CARRIERS

Kekoskee, tanker	L.B.-41
Chilsco, tanker	142
Chilbar, tanker	142
Chiloil, tanker	142
California, tanker	107
Orkanger, tanker (Nor.)	Anc.
Bisca, tanker (Nor.)	Anc.
Nippon Maru, tanker (Jap.)	Anc.
Shabonee, tanker	Anc.
Washington, tanker	107
Torres, tanker	241
Velma, tanker (Nor.)	Anc.
New York, tanker	172
Frank G. Drum, tanker	150

LUMBER CARRIERS

Tillamook, steamer	224
Watsonville, steamer	224
Quinault, steamer	198
Trinidad, steamer	224
Olympic, steamer	107
Missoula, steamer	224

LOCATION OF BERTHS

Outer Harbor, 35 to 73.
San Pedro, 74 to 98.
West Basin, 101 to 149.
Wilmington, 150 to 190.
East Basin, 191 to 204.
Terminal Island, 205 to 241.
Long Beach, 41 to 97.

RADIO REPORT

The Radio Corporation of America, in co-operation with the United States Health Service and the Seaman's Institute, will receive requests through the KSE station at Los Angeles Harbor, for medical and surgical services from ships at sea.

LOS ANGELES STATION

Noon, October 25

LAKE ORMOC, Balboa for Los Angeles, 1293 miles south of Los Angeles.
SUN, Balboa for Los Angeles, 1128 miles north of Balboa.

8 p.m., October 25

MONTEBELLO, Los Angeles for Valparaiso, 2494 miles north of Valparaiso.
KEKOSKEE, Portland for Long Beach, 278 miles north of Long Beach.
CHICKEN OF THE SEA, Los Angeles for Magdalena Bay, 550 miles south of Los Angeles.
DOYLESTOWN, Los Angeles for San Francisco, 20 miles north of Los Angeles.
DE ROCHE, Ioco for Port San Luis, 135 miles north of Port San Luis.
NEW JERSEY, Los Angeles for Balboa, 55 miles south of Los Angeles.
DOROTHY LUCKENBACH, Los Angeles for San Francisco, 71 miles north of Los Angeles.
PRESIDENT GARFIELD, Balboa for Los Angeles, 197 miles south of Los Angeles.
SEATTLE, Balboa for Los Angeles, 520 miles south of Los Angeles.
MOERDYK, Los Angeles for Champerico, 1170 miles south of Los Angeles.
LOCHMONAR, Balboa for Los Angeles, 715 miles south of Los Angeles.
RAJAHSTAN, Balboa for Los Angeles, 1800 miles south of Los Angeles.
WINNIPEG, Los Angeles for La Libertad, 1300 miles north of La Libertad.
DIAMOND HEAD, Honolulu for Los Angeles, 901 miles west of Los Angeles.
CHINA ARROW, Los Angeles for Balboa, 874 miles south of Los Angeles.

Noon, October 26

NEW JERSEY, Los Angeles for Balboa, 225 miles south of Los Angeles.
BROAD ARROW, Los Angeles for Balboa, 470 miles south of Los Angeles.
TIGER, Balboa for Los Angeles, 300 miles south of Los Angeles.
PACIFIC HEMLOCK, San Francisco for Balboa, 354 miles south of San Francisco.
ESTE, Balboa for Los Angeles, 440 miles south of Los Angeles.
AGWIWORLD, Los Angeles for Balboa, 690 miles south of Los Angeles.
TIDEWATER, Balboa for Los Angeles, 574 miles south of Los Angeles.

WEST NILUS, Los Angeles for Balboa, 125 miles south of Los Angeles.
RUSTIN, Los Angeles for Balboa, 257 miles south of Los Angeles.
FLOMAR, Los Angeles for Balboa, 546 miles south of Los Angeles.
RUTH KELLOGG, Balboa for Los Angeles, 2280 miles north of Balboa.
K. I. LUCKENBACH, Balboa for Los Angeles, 529 miles north of Balboa.
LENA LUCKENBACH, Balboa for Los Angeles, 280 miles north of Balboa.
BRITISH STAR, Chanaral for Los Angeles, 2420 miles south of Los Angeles.
CITY OF VICTORIA, Balboa for Los Angeles, 1261 miles south of Los Angeles.
HEGIRA, Los Angeles for Balboa, 1079 miles north of Balboa.
CALICHE, Tocopilla for Los Angeles, 2043 miles south of Los Angeles.
CELLINA, San Jose for Los Angeles, 1380 miles south of Los Angeles.
SUSAN V. LUCKENBACH, Los Angeles for Balboa, 1359 miles north of Balboa.
DOCHET, Los Angeles for Balboa, 1356 miles south of Los Angeles.
JULIA LUCKENBACH, Los Angeles for Balboa, 1085 miles north of Balboa.
MALLEMAK, Balboa for Los Angeles, 1675 miles south of Los Angeles.

8 p.m., October 26

POINT SUR, Los Angeles for Balboa, 246 miles south of Los Angeles.
F. H. HILLMAN, Balboa for Los Angeles, 290 miles south of Los Angeles.
SCOTTSBURG, Los Angeles for Balboa, 970 miles south of Los Angeles.
CUZCO, Balboa for Los Angeles, 691 miles south of Los Angeles.
CITY OF SAN FRANCISCO, Los Angeles, Mazatlan, 705 miles north of Mazatlan.
INFANTA (yacht,) anchored at Res Marias.
TOPILA, Linnton for Elwood, 17 miles north of Elwood.
ECUADOR, Mazatlan for Champerico, 481 miles north of Champerico.

SAN FRANCISCO STATION

8 p.m., October 26

EL SEGUNDO, Marshfield for El Segundo, 107 miles from El Segundo.
CHARLIE WATSON, Richmond for Portland, 488 miles from Portland.
DOROTHY WINTERMOTE, Seattle, San Francisco, 572 miles from San Francisco.
GLYMONT, Seattle for San Francisco, 270 miles from San Francisco.
OREGON, Los Angeles for Everett, 736 miles from Everett.
F. H. HILLMAN, Wilhelmshaven for Los Angeles, 290 miles from Los Angeles.
JAMES GRIFFITHS, Seattle for Oleum, 101 miles from Oleum.
MICHIGAN, Honkong for San Francisco, 232 miles from San Francisco.
TEXADA, Seattle for Los Angeles, 496 miles from Los Angeles.
SAN PEDRO, Chemanius for Los Angeles, 426 miles from Los Angeles.
GOLDEN HARVEST, Honolulu for San Francisco, 639 miles from San Francisco.
MANUKAI, San Francisco for Honolulu, 638 miles from San Francisco.
DIAMOND HEAD, Honolulu for Los Angeles, 641 miles from Los Angeles.
MAUI, Honolulu for San Francisco, 506 miles from San Francisco.
MUNLEON, Longview for San Francisco, 50 miles from San Francisco.
LEBEC, Los Angeles for Seattle, 530 miles from Seattle.

The Mackay Radio and Telegraph Company, in co-operation with the Los Angeles Receiving Hospital staff, will receive requests for medical and surgical services through KOK station at Los Angeles Harbor.

LOS ANGELES STATION

Noon, October 25

ASAMA MARU, Honolulu for Yokohama, 2593 miles east of Yokohama.

8 p.m., October 25

TEXAS, Manila for Zamboanga, 85 miles south of Manila.
PRESIDENT GARFIELD, Balboa for Los Angeles, 197 miles south of Los Angeles.
PRESIDENT LINCOLN, Manila for Hongkong, 440 miles north of Manila.
COLUMBIA, Rabaul for Los Angeles, 3180 miles west of Los Angeles.
PRESIDENT HAYES, Honolulu for Guam, 1428 miles west of Honolulu.
NORFOLK MARU, Yokohama for San Francisco, 480 miles west of San Francisco.
CALIFORNIA, Portland for Shanghai, 991 miles west of Columbia River.
KIYI MARU, Japan for Los Angeles, 1005 miles west of Los Angeles.
SAN LUCAS, Los Angeles for San Francisco, 25 miles north of Los Angeles.
OGURA MARU, Los Angeles for Yokohama, 400 miles west of Los Angeles.
CHILE, Balboa for Portland, 1643 miles south of Portland.
PACIFIC PRESIDENT, Los Angeles for Balboa, 80 miles south of Los Angeles.
NORTHWESTERN, at Alejos Bay.

Noon, October 26

CHICHIBU MARU, Honolulu for San Francisco, 1692 miles west of San Francisco.
VIGRID, Havana for Los Angeles, 1700 miles south of Los Angeles.

8 p.m., October 26

LAKE MIRAFLORES, San Francisco for Los Angeles, 70 miles north of Los Angeles.
CALIFORNIA, San Diego for fishing banks, at Magdalena Bay.
NAVIGATOR, San Diego for fishing banks at Magdalena Bay.
PETER KERR, Los Angeles for Liverpool, 830 miles north of Balboa.
SAN VINCENTE, Balboa for San Diego, 1645 miles south of San Diego.
SAN RAFAEL, Los Angeles for Balboa, 1100 miles north of Balboa.
SVEADROTT, Los Angeles for San Jose, 1776 miles south of Los Angeles.
ATLANTIC, fishing banks for San Diego, 390 miles south of Los Angeles.
DOROTHY ALEXANDER, San Francisco for Los Angeles, 97 miles north of Los Angeles.
PETER HELMS, San Francisco for Los Angeles, 100 miles north of Los Angeles.
PATRIA, San Diego for fishing banks, 450 miles south of San Diego.
SEATTLE, Balboa for Los Angeles, 217 miles south of Los Angeles.

ADMIRAL PEOPLES, San Francisco for Los Angeles, 132 miles north of Los Angeles.
CHILE, Balboa for Portland, 1364 miles south of Portland.
PRESIDENT POLK, New York for Los Angeles, 170 miles north of Havana.

SAN FRANCISCO STATION

Noon, October 26

WISCONSIN, Otaru for San Francisco, 380 miles from San Francisco.
GOLDEN HIND, Shanghai for San Francisco, 290 miles from San Francisco.
PRESIDENT McKINLEY, Honolulu for San Francisco, 1059 miles from San Francisco.

8 p.m., October 26

JACOX, San Francisco for Los Angeles, 125 miles from Los Angeles.
ROBERT JOHNSON, Newport for Los Angeles, 230 miles from Los Angeles.
OAKLAND, Portland for San Francisco, 328 miles from San Francisco.
EL CAPITAN, Prescott for Los Angeles, 438 miles from Los Angeles.
ROCHELLE, Hoquiam for San Francisco, 282 miles from San Francisco.
KIYO MARU, Yokohama for Los Angeles, 842 miles from Los Angeles.
HUMBOLDT, Los Angeles for San Francisco, 152 miles from San Francisco.
JANE NETTLETON, San Francisco for Seattle, 305 miles from Seattle.
ASTORIA, Eureka for Los Angeles, 284 miles from Los Angeles.
ADMIRAL MOSER, San Francisco for Seattle, 690 miles from Seattle.
SAMOA, Gray's Harbor for Los Angeles, 237 miles from Los Angeles.
J. C. FITZSIMMONS, Point Orient for Los Angeles, 233 miles from Los Angeles.
LIO, Portland for Los Angeles, 679 miles from Los Angeles.
LA BREA, Los Angeles for Seattle, 47 miles from Seattle.
MUNLEON, Longview for San Francisco, 50 miles from San Francisco.
FRANK H. BUCK, Los Angeles for Monterey, 72 miles from Monterey.
ADMIRAL CHASE, San Francisco for Los Angeles, 157 miles from Los Angeles.
ADMIRAL SCHLEY, Portland for San Francisco, 8 miles from San Francisco.
TULSAGAS, Ventura for Avon, 127 miles from Avon.
MICHIGAN, Hongkong, San Francisco, 226 miles from San Francisco.
ADMIRAL DEWEY, Los Angeles for San Francisco, 49 miles from San Francisco.
M. H. WHITTIER, Honolulu for Ventura, 92 miles from Ventura.

DAILY CATALINA SERVICE

(Except Sunday)

Leave Berth 185, Wilmington district, 10 a.m. and 4 p.m.
Arrive Berth 185, 10:15 a.m. and 6:15 p.m.

SUNDAY

Leave Berth 185, 10 a.m. and 4 p.m.
Arrive Berth 185, 10:10 a.m. and 6:15 p.m.

ARRIVALS AND DEPARTURES

Compiled by Marine Exchange

ARRIVED SUNDAY, OCTOBER 26

Ship	Time	From	Operator
D. G. SCOFFIELD, tanker	3:30 a.m.	Richmond	Standard Oil Co. of Calif.
BROOKINGS, steamer	4:10 a.m.	San Diego	McCormick S.S. Co.
POMONA, steamer	5:00 a.m.	New York-S.D.	Isthmian S.S. Lines
NEW YORK, tanker	8:45 a.m.	Antwerp	Texas S.S. Co. of New York
PRESIDENT GARFIELD, s.s.	10:35 a.m.	N.Y.-Havana	Dollar Lines, Inc., Ltd.
FRANK G. DRUM, tanker	11:00 a.m.	Avon	Associated Oil Co.
BOLIVAR, steamer (Mex.)	1:05 p.m.	Ensenada	National Nav. Lines
HARVARD, steamer	1:40 p.m.	San Diego	Los Angeles S.S. Co.
RAKUYO MARU, steamer (Jap.)	2:30 p.m.	Manzanillo	Nippon Yusen Kaisha
YALE, steamer	6:45 p.m.	San Francisco	Los Angeles S.S. Co.
BUCHANNESS, steamer (Br.)	11:00 p.m.	Houston	W. R. Smith & Sons
PANAMAN, steamer	8:00 p.m.	San Francisco	American-Hawaiian Co.
KEKOSKEE, tanker	10:00 p.m.	Portland	Richfield Oil Co.

Vessels arriving between 9 p.m. and midnight estimated from radio reports and operators advices.

SAILED SUNDAY, OCTOBER 26

Ship	Time	For	Operator
CALIFORNIA STANDARD, tk.	8:50 a.m.	London	Standard Oil Co. of Calif.
CALIFORNIA, steamer	10:35 a.m.	San Francisco	Panama Pacific Line
HARVARD, steamer	4:30 p.m.	San Francisco	Los Angeles S.S. Co.
BOLIVAR, steamer (Mex.)	9:15 p.m.	San Francisco	National Nav. Lines
CAMINA, motorship	4:00 p.m.	Puerta Vallueta	Leon Ellson
D. G. SCOFIELD, tanker	3:40 p.m.	Richmond	Standard Oil Co. of Calif.
ARIZONA, tanker	2:50 p.m.	Seattle	Texas S.S. Co. of Calif.
CAROLINE MAERSK, tk. (Dan.)	6:10 p.m.	Lands End	Anglo-Saxon Pet. Corp.

Vessels sailing between 9 p.m. and midnight estimated from operators advices.

TO ARRIVE AND SAIL TODAY

Compiled by Marine Exchange

VESSELS DUE TO ARRIVE, MONDAY, OCTOBER 27

Ship	Berth	From	Operator
TASHMOO, steamer	160	Charleston	Nelson S.S. Co.
ADMIRAL PEOPLES, steamer	154	Portland-S.F.	Pacific S.S. Co.
SUWIED, steamer	159	San Francisco	Nelson S.S. Co.
JACOX, steamer	160	Seattle-S.F.	Nelson S.S. Co.
DOROTHY ALEXANDER, steamer	153	Seattle-S.F.	Pacific S.S. Co.
RUTH ALEXANDER, steamer	152	San Francisco	Pacific S.S. Co.
WAPAMA, steamer	88	San Francisco	L. A. & S. F. Nav. Co.
SEATTLE, motorship (Ger.)	157	Antwerp	Hamburg-American Line
PETER HELMS, steamer	177	Portland-S.F.	McCormick S.S. Co.
ADMIRAL CHASE, steamer	154	Ocean Falls-S.F.	Pacific S.S. Co.
KWANTO MARU, motorship (Jap.)	228E	Orient-S.F.	Osaka Shosen Kaisha
POINT REYES, steamer	230B	New Orleans-S.F.	Gulf-Pacific Line
ELSTREE GRANGE, steamer (Br.)	Anc.	Portland	Acct. Furness Line
AMERICAN STAR, steamer	158	Seattle	Nelson S.S. Co.
VINEMOOR, motorship (Br.)	Anc.	Vladivostok	Moore Line, Ltd.
UTACARBON, tanker	150	Port San Luis	Union Oil Co.
LAKE MIRAFLORES, tanker	128	Richmond	Stanley Hiller, Inc.
TIGER, tanker	172	New York	Standard Trans. Co.
F. H. HILLMAN, tanker	98	Wilhelmshaven	Standard Oil Co. of Cal.
J. C. FITZSIMMONS, tanker	97	Richmond	Standard Oil Co. of Cal.
W. S. MILLER, tanker	101	Richmond	Standard Oil Co. of Cal.
NOYO, steamer	36	Fort Bragg	National S.S. Co.
ROBERT JOHNSON, steamer	55	Newport	Pacific Spruce Corp.
ASTORIA, steamer	224	Eureka	Hammond Lumber Co.

VESSELS DUE TO SAIL, MONDAY, OCTOBER 27

Ship	Berth	For	Operator
ANNIE JOHNSON, motorship (Swed.)	51	San Francisco	Johnson Line
TAIYO MARU, steamer (Jap.)	230A	S.F.-Orient	Nippon Yusen Kaisha
PRESIDENT GARFIELD, steamer	232B	S.F.-Orient	Dollar S.S. Lines, Inc., Ltd.
YALE, steamer	155	San Diego	Los Angeles S.S. Co.
ADMIRAL PEOPLES, steamer	154	San Diego	Pacific S.S. Co.
SUWIED, steamer	160	Savannah	Nelson S.S. Co.
RUTH ALEXANDER, steamer	153	S.F.-Seattle	Pacific S.S. Co.
BROOKDALE, steamer	177	S.F.-Seattle	McCormick S.S. Co.
BROOKINGS, steamer	177	S.F.-Portland	McCormick S.S. Co.
MISSOURIAN, motorship	175	San Francisco	Amer.-Hawaiian S.S. Co.
WILLFARO, steamer	176	San Francisco	Williams Line
MELVILLE DOLLAR, steamer	232E	San Francisco	Dollar S.S. Lines, Inc.
ABRON, steamer	58	San Francisco	Redwood Line
BUCHANNESS, steamer (Br.)	Anc.	Kobe	W. R. Smith & Sons
PANAMAN, steamer	175	New York	Amer.-Hawaiian S.S. Co.
ADMIRAL CHASE, steamer	154	S.F.-Ocean Falls	Pacific S.S. Co.
ELSTREE GRANGE, steamer (Br.)	Anc.	Hamburg	Acct. Furness Line
AMERICAN STAR, steamer	159	Baltimore	Nelson S.S. Co.
VINEMOOR, motorship (Br.)	Anc.	Balboa	Moore Line, Ltd.
NIPPON MARU, tanker (Jap.)	150	Port San Luis	Asano Bussan Kaisha
VELMA, tanker (Nor.)	172	Tocopilla	Chile S.S. Co.
NEW YORK, tanker	172	New York	Texas S.S. Co. of N. Y.
LAKE MIRAFLORES, tanker	128	Martinez	Stanley Hiller, Inc.
TILLAMOOK, steamer	224	San Diego	Hammond Lumber Co.
WATSONVILLE, steamer	159	S.F.-Portland	Acct. Christenson-Ham'd
FRANK G. DRUM, tanker	150	Martinez	Associated Oil Co.

TRANS-PACIFIC MAIL

Following schedule of sailing is provided by the Los Angeles Postoffice:

Oct. 28, from San Francisco. Mail for Hawaii, Australia, New Zealand and Fiji Islands.

Oct. 29, from San Francisco. Mail for Hawaii.

Oct. 30, from San Francisco. Mail for Hawaii.

For connections at Seattle, mail must leave Los Angeles the second day prior to date of sailing, not later than 7:10 a.m.

To connect at San Pedro for the Hawaiian Islands every other Saturday, mail must leave Los Angeles at 8:50 a.m. on Saturday.

Note: To connect at San Francisco, mail must leave Los Angeles on dispatch made not later than 5:30 p.m. the day prior to date of sailing.

ARRIVALS AND CLEARANCES AT PACIFIC PORTS

SAN FRANCISCO, Oct. 26. (AP)—Arrived: J. A. Moffatt, 2:40 a.m., Seattle; Minerva, 3:20 a.m., Antwerp; Richmond, 4 a.m., Los Angeles; William Isom, 6 a.m., Seattle; Absaroka, 7 a.m., Aberdeen; Cathwood, 7:10 a.m., Port San Luis; Florence Luckenbach, 8 a.m., Seattle; Lubrico, 8 a.m., Point Wells; Admiral Peary, 9 a.m., Astoria; Kwanto Maru, 9 a.m., Yokohama; San Antonio, 9:30 a.m., Monterey; Silver Cedar, 1:45 p.m., Batavia; Silver Arrow, 3:25 p.m., Los Angeles; Pella, 3:25 p.m., Astoria; Sea Foam, 6:05 p.m., Eureka; Dorothy Luckenbach, 6:30 p.m., Boston.

Sailed: Yale, 1 a.m., Los Angeles; Admiral Chase, 1:30 a.m., Los Angeles; Wapama, 2:10 a.m., Los Angeles; Ruth Alexander, 2:22 a.m., Los Angeles; Dorothy Alexander, 2:22 a.m., Los Angeles; Admiral Moser, 6:40 a.m., Seattle; J. C. Fitzsimmons, 8:50 a.m., Los Angeles; William Isom, 1:10 p.m., Los Angeles; Florida Maru, 5:45 p.m., Portland.

SEATTLE, Oct. 26.—Arrived: Explorer, noon, Northwestern, 1:15 p.m., Noren, 6 p.m., Queen, 3 p.m., Alaska; Charcas, 8:30 a.m., Aberdeen; Columbia Maru, 10 p.m., Yokohama.

Sailed: Gothic Star, 7:45 a.m., Newcastle.

SAN DIEGO, Oct. 26.—Sailed: Harvard, 9 a.m., Los Angeles and San Francisco; Point Reyes, 4 p.m., Los Angeles.

PORTLAND, Oct. 26.—Arrived: Admiral Watson, 4:15 a.m., San Diego and way; Taibun Maru, 5:15 a.m., Gray's Harbor; Edna Christenson, noon, Los Angeles via San Francisco; Munami, 12:30 p.m., Los Angeles via San Francisco; Kentucky, 4:30 p.m., Manila and way via San Francisco; Kurchime Maru, 6:15 p.m., Japan. At St. Helens: City of Vancouver, 4 p.m., Osaka via British Columbia.

Sailed: Motorship Akasisan Maru, 7:30 a.m., Nanking; Kewanee, 11:30 a.m., Los Angeles. From Westport: Walter A. Luckenbach, 12:30 p.m., New York and way via Puget Sound.

ASTORIA, Oct. 26.—Sailed: Motorship Oakland, 1 a.m., Hamburg and way via San Francisco; Modjokerto, 1:15 a.m., Singapore via Puget Sound; San Diego, 2:15 a.m., Baltimore and way via San Francisco; motorship Annam, 4:30 a.m., Copenhagen and way via San Francisco; Hamlin F. McCormick, 5:45 a.m., San Francisco and Los Angeles; Wilmington, 7 a.m., San Francisco and way; Walter A. Luckenbach, 10:30 a.m., Boston and way via Puget Sound.

MARSHFIELD (Or.) Oct. 26.—Arrived: La Purisima, 9:30 a.m., Seattle.

PANAMA CANAL, Oct. 25.—Passed, bound east: Arizona, San Francisco for Antwerp; Rialto, San Francisco for Barcelona; Tai Ping, San Francisco for New York; Kyphissia, Portland for Ostend; Shikisan Maru, Los Angeles for Newport; Western Sun, Los Angeles for Philadelphia.

Passed, bound west: Athel Queen, New Orleans for Los Angeles; David McKelvy, New York for Los Angeles; Eastern Sun, Philadelphia for Los Angeles; Lena Luckenbach, New Orleans for San Francisco; Point Gorda, New Orleans for San Francisco; West Notus, Buenos Aires for San Francisco; Sage Brush, Philadelphia for Portland; Norman Star, Tyne for Vancouver; Westmoreland, New York for Auckland.

BALBOA, Oct. 25.—Arrived: La Placentia, Los Angeles.

Sailed: San Mateo, San Francisco; City of Panama, San Francisco.

TACOMA (Wash.) Oct. 26.—Arrived: Tacoma, 6:30 a.m., Vancouver, B. C.; West Cactus, 7 a.m., Buenos Aires; Greylock, 7:30 a.m., Baltimore.

Sailed: West Cactus, 5 p.m., Buenos Aires.

NEW VENTURE IN MINING SECTION

CLIFTON (Ariz.) Oct. 25. (Exclusive)—Entrance of the Phelps-Dodge Corporation into the copper manufacturing industry, recently made known in the East, was anticipated in the company's local smelter, wherein for some time have been produced copper bars that are 99 per cent pure, the metal needing no further refining for ordinary manufacturing and casting needs.

A large and lucrative market has already been built for this class of bullion. Now the local plant, under Manager Frank Ayer, has started upon the casting of small copper ornaments and utilitarian objects, for which a ready sale is being found. This work appears to be rather experimental thus far, but is expected to develop an industry hitherto unknown at points of production in the Southwest. A display is to be made at the State fair in Phoenix next month.

The Phelps-Dodge pilot mill at Morenci has been completed and is to be operated within a few days, with initial capacity for 150 tons of ore a day, one-third of this by leaching. The two processes are to be studied, possibly for a full year, to determine upon methods and costs. An engineering staff, already established at Clifton, possibly at the end of the period specified, is to furnish plans for a mill of at least 1500 tons capacity, to be a part of a twenty-five-year production program.

The corporation already has a great flotation mill at Morenci, but is looking forward to the necessity for handling immense tonnages of still lower-grade ores, from which no profit now can be secured.

Chloride Mine Reopening Due

CHLORIDE A(riz.) Oct. 26. (Exclusive)—It is reported that the Schenectady estate is to be taken over by new and well-financed interests, backing the Chloride Mines Company, which recently has been inactive.

This property recently was visited by Washington Vanderlip of San Francisco, widely known engineer. The ore is found along the Tennessee vein system and runs high in lead percentage, carrying also gold and silver.

MOTORS SUPPLANT ELEPHANT POWER

OOTACAMUND (Madras, India) Oct. 26. (AP)—Elephant power has been so largely supplanted by motor vehicles that the government forest department had to auction seventeen elephants before buyers were found, and then there were only half a dozen bidders.

OLD GOLD DISTRICT ACTIVE

SACRAMENTO, Oct. 27. (Exclusive)—The Grass Valley district, one of California's first quartz-gold producers, continues to yield large amounts of yellow metal. Approximately 750 men are on the pay rolls of the various companies. Heavy production continues to be maintained by the Empire-Star Company from its Empire and North Star properties; the Idaho-Maryland is increasing its output, and important developments have been reported recently from the properties operated by the Pioneer, Grass Valley-Boreham, Sovereign, Sunset and other companies. The Cooley Butler interests are active in the field.

The Walker Mining Company continues to operate its mines and plant near Portola at capacity, with the flotation mill treating 1600 tons of ore daily. About 500 men are employed. Gold and silver content of the ore covers extraction and reduction costs, leaving the copper almost a net profit. The corporation is controlled by the Anaconda Copper Company.

The Aladdin Gold Mines Company, operating the Rising Hope placers three miles from Placerville, reports good gravel exposed, and expects to soon start steady production of gold. The Rising Hope ground extends approximately a mile along the historic Deep Blue Run channel, which produced more than $25,000,000 in the days of the hardy pioneers.

Discovery of a new vein in the noted Patterson mine in the Tuttletown district of Tuolumne county, is claiming much interest. The ledge is said to carry excellent ore and to be apparently developing into an important ore body. The Patterson for many years ranked among the leading producers on the Mother Lode.

Seattle investors have taken over the Beauty gold mine, forty-five miles east of Auburn, and are arranging for steady work during the winter. Supplies are being laid in, miners employed, and plans completed for comprehensive developments. The Beauty is equipped with a ten-stamp mill and mine plant.

WHAT'S DOING today

Women's City Club luncheon, Friday Morning clubhouse, 940 South Figueroa street, 11 a.m., and meeting at 1 p.m. Mayor Rolph and Frank F. Merriam will speak.

Philatelic Club dinner, Commercial Club, evening.

Shell Club meeting, clubhouse, 4400 Wilshire boulevard, noon.

Free sociology lecture, Central Library, 8 p.m. Dr. Constantine Panunzio will speak on "Unemployment."

Paola Club dinner, Commercial Club, evening.

Women's University Club board meeting, clubhouse, 943 South Hoover street, 2:30 p.m.

City Club county and municipal government and State affairs sections meeting, clubhouse, 632 South Spring street, noon. A. J. Holm and George Dunlop will speak on should Charter Amendment No. 3-A (Centralizing All City Purchasing in One Department, be Approved?" and open forum, evening. Thomas P. Cooke will speak on The Coming Bond Issues and the Proposed Consolidation of City and County Government.

Los Angeles Ink Dealers' Association luncheon, Commercial Club, noon.

M.A.A.A. Club luncheon, Commercial Club, noon.

Kappa Sigma Fraternity luncheon, University Club, noon.

Alpha Delta Phi Alumni Council luncheon, University Club, noon.

Screen Women's Press Club meeting, Russian Art Club, 5525 Harold Way, 7 p.m.

California Shakespeare Club meeting, 315 West Park View, 8 p.m.

Southwest Museum exhibit, Highland Park, afternoon.

Los Angeles Museum exhibit, Exposition Park, 10 a.m. to 4:30 p.m.

Free permanent California exhibit, State Exposition Building, Exposition Park, 10 a.m. to 4:30 p.m.

Lawn bowling, Exposition Park, daily after 1 p.m.

Los Angeles county exhibit, Chamber of Commerce Building, 9:30 a.m. to 5 p.m.

"TIMES" THEATER GUIDE

MOTION PICTURES

Earl's, Eighth, between Broadway and Hill—"Lady Windermere's Fan," with Ronald Colman and Irene Rich. Ruth Chatterton and Clive Brook enact romance pleasingly.

Boulevard, Washington at Vermont—"The Trial of Mary Dugan." Will Rogers's wit is still good for a couple of hours.

California, Main near Eighth—"Estrellados." Buster Keaton breaks into Spanish and does himself proud.

Carthay Circle, Carthay Center—"Just Imagine." A fantasy and simply swell. With Maureen O'Sullivan.

Chinese, 6931 Hollywood—"The Big Trail." Spectacular in settings and photography, this production demonstrates the power and sweep of Grandeur film.

Criterion, 642 South Main—"The Big River." A funny satire on prison life with a fine cast, headed by Spencer Tracey.

Egyptian, Hollywood Boulevard—"Monte Carlo." A delightful Lubitsch satire with Jack Buchanan and Jeanette MacDonald.

Figueroa, Figueroa at Santa Barbara—"Let Us Be Gay." Norma Shearer is good in a made-over musical comedy.

Filmarte, 1228 North Vine—"South Seas." An entertaining voyage through the beautiful South Pacific.

Forum, Pico at Norton—"Moby Dick." Excitement, cruel realism and John Barrymore.

Loew's State, Broadway at Seventh—"Love in the Rough." Pleasant and musical, with a good cast, headed by the inevitable Robert Montgomery.

Metropolitan, Broadway at Ninth—"The Girl of the Golden West." The old melodrama for no good reason. Ann Harding.

Million Dollar, Broadway at Third—"Follow Thru." The musical comedy of golf, and Buddy Rogers; but it's pretty endless.

Pantages, Hollywood at Vine—"The Big Fight." A big climax tops a rather enticing story. Guinn Williams.

Paramount, Hill at Sixth—"Laughter." One of the best pictures of the year. Splendidly done by Frederic March, also Nancy Carroll.

Rita, Wilshire at La Brea—"The Spoilers." The third version of this famous story is somewhat disappointing. Gary Cooper.

R.K.O., Hill at Eighth—"Brothers." The popular Bert Lytell in one of his favorable spheres.

R.K.O., Orpheum, Broadway at Ninth—"Lady Surrenders." An interesting film, with excellent portrayal by Genevieve Tobin and Basil Rathbone.

Tower, Edgw. at 8th—"Extravagance." Average stuff, which will always please some. June Collyer.

United Western at Tenth—"All Quiet on the Western Front." Remarque's gripping account of war makes a splendid film. Lew Ayers.

United Artists, Broadway near Ninth—"Whoopee." Eddie Cantor in the best of screen musicals.

Warners' Downtown, Hill at Seventh—"One Night at Susie's." Billie Dove and Ricardo Cortez (Jacob Krantz, Jr., overcome many limitations with good work.

Warners' Hollywood, Hollywood Blvd. at Wilcox—"Maybe It's Love." Or maybe it's college, anyway you can see the All-American football team, and if you like, Joe E. Brown.

Wilshire, 8440 Wilshire Boulevard—"The Santa Fe Trail." A western and not so bad; with Richard Arlen.

STAGE

Belasco, Hill at 11th—"Young Sinners." More of youth; wild doings, which should prove popular. John Darrow.

Biltmore, 6th near Grand—"New Moon." Opens tonight.

El Capitan, Hollyw'd Blvd. nr. Highland—"Parlor, Bedroom and Bath." Charlotte Greenwood brings onto the stage, and the play matters not at all. Destined for a healthy and wealthy run.

Figueroa Playhouse, 940 S. Figueroa—"Peg o' My Heart." Dorothy MacKaye return with this farce in which she recently scored a personal hit.

Hollywood Playhouse, Vine near Hollywood—"Little Orchid Annie." Fast farce about a naive gold-digger. Betty Bronson and a veteran supporting cast.

Mason, Broadway near 1st—"Women Who Take." Opens tonight.

Majestic, Hill near 11th—"Temptations of 1930." A modern revue exhibiting some tuneful songs, clever dancing and colorful ensemble work.

Vine St., Vine near Hollywood Blvd.—"My Girl Friday." A fast and funny farce about the business man at play. With John T. Murray.

BURLESQUE

Follies, Main at Fourth—Burlesque.

FUND WILL EDUCATE MUSHANEY CHILDREN

SAN FERNANDO, Oct. 26. — A fund of about $1400 has been subscribed by numerous citizens here as a small trust und for the widow and two small children of Ben W. Mushaney, police officer who was slain by a crazed Mexican about two weeks ago. Next week the money is to be placed in trust to be used in later years for the education of the children. According to committee heads who aided in the collection of the money additional sums probably will be added to the present total.

BLAZE EXTINGUISHED BY QUICK THINKING

RED BLUFF, Oct. 26. (AP)—Cuspidors are mighty valuable fire-fighting equipment, in the opinion of Dave Bayles, assistant postmaster here.

Walking through the postoffice lobby the other day, Bayles discovered a large wastepaper basket was ablaze. Without a moment's hesitation he grabbed two cuspidors and drowned the flame.

The fire was blamed on the supposition somebody threw a hot cigarette in the wrong container.

PUZZLE SOLUTION

WEATHER REPORT

(Official Report)

LOCAL OFFICE, U. S. WEATHER BUREAU, Los Angeles, Oct. 26.—(Reported by H. B. Hersey, Meteorologist.) At 5 o'clock a.m. the barometer registered 29.93; at 5 p.m., 29.88. Thermometer for the corresponding hours showed 56 deg. and 76 deg; Relative humidity, 5 a.m., 80 per cent; 5 p.m., 19 per cent. Wind, 5 a.m., northeast, velocity 2 miles; 5 p.m., southwest, velocity 5 miles. Temperatures, highest, 82 deg.; lowest, 54 deg. Rainfall for season, .11 of an inch; normal to date, .77 of an inch; last season to date, .32 of an inch. Barometer reduced to sea level.

STATE FORECAST

SAN FRANCISCO, Oct. 26.—Weather forecast:

San Francisco Bay region: Fair and mild Monday and Tuesday; gentle, changeable winds.

Northern California: Fair and mild Monday and Tuesday; gentle west and northwest winds offshore.

Sierra Nevada: Fair Monday and Tuesday; cool; moderate to fresh north wind.

Sacramento, Santa Clara, Salinas and San Joaquin valleys: Fair and mild Monday and Tuesday; gentle, changeable winds.

Southern California: Fair Monday and Tuesday; moderately warm, with low humidity in the interior; gentle west wind offshore.

Nevada: Fair Monday and Tuesday; moderate temperature.

Idaho: Fair south and cloudy north portion Monday and Tuesday; moderate temperature.

Washington: Cloudy Monday and Tuesday; rains Tuesday in west portion; moderate temperature; fresh northwest backing to south wind Tuesday offshore.

Oregon: Cloudy Monday and Tuesday; rains Tuesday northwest portion; moderate temperature; fresh northwest backing to south wind Tuesday offshore.

ARIZONA FORECAST

PHOENIX (Ariz.) Oct. 26.—Forecast for Arizona: Cloudy and Monday and Tuesday fair; warmer east portion Monday.

COLORADO RIVER

YUMA (Ariz.) Oct. 26.—(Exclusive Dispatch from the U. S. Reclamation Service.) Gauge height Colorado River, 10 feet. Discharge: Sunday, 6800 cubic feet per second. At Grand Canyon, 6 feet. Discharge: Sunday, 9060 cubic feet per second.

LOCAL FORECAST

For Los Angeles and vicinity: Fair and moderately warm Monday and Tuesday, with low humidity.

TEMPERATURES

Stations—	Tempera-tures— Max.	Min.	xPrecipitation
Boise—Cloudy	70	50	0
Boston—Clear	56	40	0
Chicago—Partly cloudy	66	38	0
Denver—Clear	68	36	0
Edmonton—Cloudy	50	30	0
El Paso—Cloudy	58	44	.16
Eureka—Cloudy	60	44	0
Flagstaff—Clear	50	24	0
Fresno—Clear	74	46	0
Havre—Cloudy	54	38	0
Helena—Cloudy	50	38	0
Kamloops	38	30	0
Kansas City—Cloudy	70	50	0
Lander—Clear	48	32	0
Los Angeles—Clear	82	54	0
Modena—Clear	76	40	0
Needles—Clear	76	50	0
New Orleans—Pt. cloudy	76	58	0
New York—Clear	58	50	0
North Head—Cloudy	60	50	.32
Oklahoma—Clear	72	50	0
Omaha—Cloudy	64	44	0
Phoenix—Clear	84	54	0
Portland, Or.—Raining	60	50	.02
Red Bluff—Clear	82	44	0
Roseburg—Raining	62	42	.07
St. Louis—Clear	68	40	0
St. Paul and Minneapolis—Cloudy	62	46	0
Sacramento—Clear	72	44	0
Salt Lake City—Clear	70	38	0
San Diego—Clear	70	58	0
San Francisco—Clear	72	54	0
Santa Fe—Clear	56	44	0
Seattle—Raining	66	52	.46
Spokane—Cloudy	52	40	.07
Tonopah—Clear	62	32	0
Tucson—Clear	82	52	0
Winnemucca—Clear	60	36	0
Winnemucca—Clear	58	18	0
Winnipeg—Partly cloudy	38	30	.7
Yuma—Clear	90	60	0

x—Precipitation, 5 a.m. to 5 p.m.

RAIL BRIDGE DEDICATION THIS WEEK

Southern Pacific Span Over Carquinez Straits Near Completion

MARTINEZ, Oct. 26. (AP)—Twelve girls of seven Solano and Contra Costa county communities are waging a lively campaign for the crown to be worn by the queen of Martinez's celebration held November 1, next, in connection with the formal dedication of the Southern Pacific Company's $12,000,000 railroad bridge across Carquinez Straits.

Senator Shortridge is to dedicate the new mile and one-eighth bridge. The bridge supplants the Sacramento River ferry, on which trains running between San Francisco and points north, east and into the San Joaquin Valley have long been conveyed.

Jobless Exceed Three Millions in Rhineland

BERLIN, Oct. 26. (Exclusive)—Germany now has 3,116,000 jobless, according to an official statement. This represents an increase of 112,000 during the first half of October. Only 1,980,000 received dole or "crisis" support, while another 500,000 were supported by welfare organizations. The remainder were dependent on personal charity.

Science Studies Burning Effect

PITTSBURGH, Oct. 26, (AP)—A new method of learning exactly what happens to a burning particle is reported to the American Chemical Society by Austin Gudmendson of Carnegie Institute of Technology and David F. Smith of the Bureau of Mines.

The particle is heated in an inert gas, that is one in which it cannot burn, then suddenly blasted with a stream of air.

The touch of air produces instant burning, but before this has gone far the particle is plunged back into the inert gas. This puts out the fire, without changing effects of burning. Thus a particle is burned step by step, with stops to study what happens after each air blast.

Grape Board Buys Outright

SAN FRANCISCO, Oct. 26. (Exclusive)—Further clarifying a point reported to be the subject of some misconception, it was announced today that all grapes sold under contract to the California Grape Control Board, Ltd., central agency in the government's stabilization program, are the exclusive property of the board and cannot be resold by the grower at any time.

Reports from the field in the past few days indicated that some growers, particularly of raisin varieties, were under the impression they could resell grapes purchased by the control board, but whose disposition had not been ordered, after the final payment is made on November 15.

VITAL RECORD

DEATHS

With Funeral Announcements.

BACKUS. Services for Charles L. Backus Tuesday, October 28, at 11 a.m., from Immaculate Heart of Mary Church, Kenmore and Santa Monica Boulevard. Washington Undertakins Co. in charge.

BARNABY. Services for Charles D. Barnaby today at 11 a.m. from Pierce Brothers' chapel.

BEACH. C. E. Beach.
Remains at the chapel of W. A. Brown, 1815 South Flower street.

BEMIS. The funeral services of William F. Bemis will be held today at 2 p.m. from the chapel of W. A. Brown, 1815 South Flower street.

BENT. October 25, George P. Bent, formerly of Chicago.
Services today at 2 p.m. from Pierce Brothers' chapel.

BERTHOLF. Mrs. Sarah A. Bertholf.
Remains at the chapel of W. A. Brown, 1815 South Flower street.

BRAMEL. The funeral services of Mrs. Pearl Bramel will be held Tuesday at 11 a.m. from the chapel of W. A. Brown, 1815 South Flower street.

BRECHLER. Services for George Brechler today at 2 p.m. from the chapel of Brown Brothers, 935 West Washington street.

CADENA. Mrs. Antonia Cadena.
Funeral October 28 at 2 p.m. at Plaza Church. Gus Alvarez & Moore, directors.

CEDERSTROM. Services for Robert Cederstrom Tuesday at 2 p.m. at the chapel of Norquist & Anderson, 840 Venice Boulevard.

COBB. Mrs. Florence Richards Cobb beloved wife of Homer M. Cobb and mother of Richard M. and Jane Harriett Cobb of 1353 Keniston avenue; daughter of Walter C. and the late Mrs. Hattie W. Richards of Los Angeles, and sister of Mrs. Irvin T. Elling of Monrovia, Cal.
Funeral services today at 1 p.m. from the chapel of W. A. Brown, 1815 South Flower street.

COLLINS. At Santa Monica, Edgar Webster Collins, aged 52 years, husband of Mrs. Grace Collins and brother of George, William and Frank Collins.
Service Tuesday, October 28, at 2 p.m., under auspices Santa Monica Lodge No. 906, B. P. O. Elks, from the Memorial chapel of Todd & Leslie, Seventh and Arizona streets, Santa Monica. Interment, Forest Lawn Mausoleum.

CRITES. October 26, Cyrus D. Crites, beloved father of C. D. and V. C. Crites; brother of D. H. Crites; life member of Elma Lodge, No. 54, B. P. O. Elks of Luna, O.
Services Tuesday at 10 a.m. at Edwards Brothers' new Colonial Mortuary, 1000 Venice Boulevard.

CUMMINGS. Isaac Cummings.
Remains in care of Edwards Brothers' new Colonial Mortuary.

CUNNINGHAM. W. B. Cunningham.
Remains at the chapel of W. A. Brown, 1815 South Flower street.

DAVIS. Clarence Edgar Davis.
Services today at 2 p.m. from Ruppe Mortuary.

DENTON. Jennie C. Denton, aged 70 years, loving wife of Raynor Denton and mother of Robert Denton. Also survived by Mrs. A. J. Woods of 8401 Grape street and George B. Chalters of 2464 Flower street, Watts. Auntie.
Services Tuesday at 2 p.m. at the Wheat-Halverson chapel, 5348 Seville avenue, Huntington Park. (Aurora, Ill., papers please copy.)

DU BOIS. Mrs. Fannie Du Bois.
Remains at the chapel of W. A. Brown, 1815 South Flower street.

ENGEMANN. Masonic services for Emil R. Engemann will be held at 2 p.m. today at Edwards Brothers' new Colonial Mortuary, 1000 Venice Boulevard. Interment, Forest Lawn.

FILDES. Henry Charles Fildes, beloved husband of Maude Irene Fildes and father of Pauline Fildes.
Announcement of services later by Ruppe Mortuary.

FINLEY. October 25, James B. Finley, at 3013 Hyde Park avenue, beloved husband of Clara Finley and loving father of Clara Eva Finley; former vice-president and general manager of the Southern Pacific Railway Company of Mexico; life member and Past Exalted Ruler of B. P. O. Elks, No. 386, of Tucson, Ariz.; member Tucson Lodge, No. 4, F. & A. M.; thirty-second degree Mason of Tucson Consistory, and Knights of Pythias.
Elks' service will be held Tuesday at 4 p.m. at Edwards Brothers' new Colonial Mortuary, 1000 Venice Boulevard. Masonic services at the grave in Forest Lawn.

FRYKBERG. Services for Esther Carrie Frykberg will be held Tuesday, 2 p.m. at Edwards Brothers' new Colonial Mortuary, 1000 Venice Boulevard.

HANN. Frank Clay, beloved husband of Mattie Hann.
Services today at 1 p.m. from Ruppe Mortuary.

HARRIS. Clarence, aged 18 years.
Remains in care of George B. Remington, 1707 South Flower street.

HARRISON. Herman B. Harrison.
Funeral services today at 10 a.m. from the chapel of Brown Brothers, 935 West Washington street.

HENCKE. Suddenly, October 25, Fred W. Hencke, at 1582 West Forty-eighth street, beloved father of Miss Harriet Hencke; brother of Mrs. Charles E. Barthill of Ann Arbor, Mich.; cousin of Mrs. Martha Deffke of San Diego and nephew of John Hencke of Minneapolis.
Services Tuesday at 11:30 a.m. from Edwards Brothers' new Colonial Mortuary, 1000 Venice Boulevard. Private temporary interment at Forest Lawn. (Duluth, Minn., papers please copy.)

HENRY. Edward U. Henry.
Remains at the chapel of W. A. Brown. Interment, Peoria, Ill.

JUDEN. Services for Joseph William Juden will be held today at 3 p.m. from the chapel of Brown Brothers, 935 West Washington street.

KAULIG. Ernst Kaulig.
Remains at the chapel of W. A. Brown, 1815 South Flower street.

KOONTZ. Amelia Koontz.
Notice of arrangements later by Francis V. Hall & Son.

LABEL. Nelson Label.
Services today at 2 p.m. from the D. A. Parks' Mortuary, Inc., 850 Venice Boulevard. Interment, Odd Fellows' Cemetery.

LONGLEY. October 27, 1930, Charles Franklin Longley, Jr., aged 8 years, son of Mr. and Mrs. C. F. Longley of 358 South Highland avenue, Los Angeles.
Funeral services 11 a.m. Tuesday, October 28, at the chapel of Turner & Stevens Co., Marengo at Holly, Pasadena.

LOY. W. R. Loy.
Remains at the chapel of W. A. Brown, 1815 South Flower street.

MANSFIELD. October 24, at Chihuahua, Mex., William J. Mansfield, beloved brother of Simon P. Mansfield of Tipton, Cal., Jerome L. Mansfield and Mrs. Mary Brose of Los Angeles.

McCREARY. Amelia A. McCreary.
Notice of funeral later by Pierce Brothers.

McCULLOUGH. The funeral services of Mrs. R. L. McCullough will be held today at 3 p.m. from the chapel of W. A. Brown, 1815 South Flower street.

MERTINS. Mrs. Marjorie V. Mertins, beloved wife of Raymond E. Mertins of 4532 Willowbrook avenue, and daughter of Mr. and Mrs. John Davies of this city.
Funeral services today at 3:30 p.m. from the chapel of W. A. Brown, 1815 South Flower street.

MEYERS. Miss Anna Meyers of 339 West Eighty-fourth street, sister of Cecelia and Ida Meyers.
Mass Tuesday at 9 a.m. at Our Mother of Sorrows Church, Eighty-seventh and Main. Interment, Calvary. C. E. Bowen in charge.

MOORE. Alexander Perry, aged 62 years, beloved husband of Maude E. Moore and father of Mrs. Lila Cline, Mrs. Pauline Baily, Arvilla, Mildred and Boyd Moore.
Services Monday at 2 p.m. at the First Baptist Church, Downey. Interment, Whittier Heights Cemetery. Thos. L. Miller, funeral director.

NANCE. October 26, at 1234 West Twenty-ninth street, Hiram Irving Nance, beloved husband of Sarah M. Nance, loving father of Willis, Forrest M., Hiram Irving, Jr., and Ellsworth E. Nance.
Services Tuesday, October 28, at 3 p.m., from Pierce Brothers' chapel. (Creston, Iowa, papers please copy.)

O'BRIEN. Services for Emelia O'Brien at Cresse's, Highland Park, today at 10 a.m.

O'CONNOR. Thomas J. O'Connor.
Mass today at 9 a.m. from the Divine Saviour's Church, Isbell and Cypress street. Delmer A. Smith, director.

OSGOOD. Services for Grace Osgood will be held Tuesday, 3 p.m. at Edwards Brothers' new Colonial Mortuary, 1000 Venice Boulevard.

PAUL. The funeral services of Lawrence C. Paul will be held today at 11 a.m. from the chapel of W. A. Brown, 1815 South Flower street.

PIERCE. Services for Thomas N. Pierce will be held Tuesday at 1 p.m. from the chapel of Graham & Isbell.

RAWSON. October 26, 1930, Samuel W. Rawson, aged 62 years, beloved husband of Emma T. Rawson, father of Willard, Raymond, Edmond, Jennie and Mabel Rawson.
Remains at the Paul D. Robinson Mortuary, 1001 West Washington street. Funeral notice later.

READ. Edith Elizabeth Read.
Services today at 3 p.m. from Ruppe Mortuary.

REYNOLDS. H. C. Reynolds.
Remains at the chapel of W. A. Brown, 1815 South Flower street.

ROBERTS. At 2700 Shorb avenue, Alhambra, October 26, Mrs. Rachel Roberts.
Remains at Bresee Brothers, 855 Figueroa. Notice of funeral later.

ROBERTS. October 26, Randolph Roberts.
Remains at the chapel of Reed Bros., Tapley & Geiger.

ROLL. Services for Simon Roll at the Wee Kirk o' the Heather, Forest Lawn, today at 3 p.m. Cresse's, Eagle Rock, directors.

SIGLER. Gray M. Sigler.
Remains in care of George B. Remington, 1707 South Flower street.

DEATHS

With Funeral Announcements.

SHARP. Services for George Sharp today at 1 p.m. from the Wee Kirk o' the Heather, Forest Lawn, under auspices Glendale G.A.R. Pierce Brothers, directors.

SWAIM. October 23, George W. Swaim of 3662 Second avenue, aged 54 years, beloved husband of Grace Swaim.
Funeral at Bresee Brothers' chapel, 855 Figueroa, Monday at 10 a.m.

TOLCHINSKY. Esther Tolchinsky.
Remains at the Glasband & Groman Mortuary, 901 West Washington street.

TRUDEAU. Services for Peter Trudeau will be held at 7:30 a.m. today at Edwards Brothers' new Colonial Mortuary, 1000 Venice Boulevard. Mass at St. Agnes' Church at 8 a.m.

TUERO. Funeral services for Vincent Tuero will be held at St. Elizabeth's Church Monday at 2:30 p.m. Bresee Brothers, directors.

VELDERRIAN. Agnes Velderrian.
Services today at 2 p.m. in the chapel of George B. Remington Funeral Home, 1707 South Flower street.

VOORHEES. October 25, Elizabeth Voorhees.
Remains at the chapel of Reed Bros., Tapley & Geiger.

WILKES. Lena Wilkes.
Remains in care of George B. Remington, 1707 South Flower street.

WILLIAMS. Fred Williams.
Funeral services Tuesday at 10 a.m. from the chapel of Brown Brothers, 935 West Washington street.

WILSON. Miss Sadie Wilson.
Remains at the chapel of W. A. Brown, 1815 South Flower street.

WITTLIFF. Leola M., at 1540 West Forty-ninth street, beloved wife of Lewis A. Wittliff and mother of Lawrence A. Wittliff, Eleanor M. Crawford, Mrs. Irene Fitzgerald and Margaret Wittliff.
Funeral Wednesday at 8 a.m. at parlors of Pierce & Lowe, 920 West Washington street; thence to St. Brigid's Church, Fifty-second and Western avenue, for services at 9 a.m.

WOOTTON. The funeral services of W. T. Wootton will be held Tuesday at 10 a.m. from the chapel of W. A. Brown, 1815 South Flower street.

IN MEMORIAM

In memory of our darling mother, who passed away four years ago today, Marie Louise Coenen.

"Today recalls sad memories
Of a loved one gone to rest.
Those who think of her today
Are the ones who loved her best.
Her loving children and grandchildren."
CECILIA M. ADLER.

FUNERAL DIRECTORS

BRESEE BROTHERS, Estab. 1892
FREE PARKING IN OUR OWN GARAGE
855 FIGUEROA ST. TU. 3123
1750 E. 102ND ST. LA. 5785
BRESEE BROTHERS & LINCE
1815 E. MANCHESTER LA. 1393

$70—FUNERALS AS LOW AS $70
RUPPE MORTUARY
950 WEST WASHINGTON
WE. 5307. NOT IN THE TRUST.

D. C. GULICK
$110—Funeral and Cremation—$110
WE. 9843. 1249 S. Flower.
PARKING SPACE PROVIDED

E. CLAIR OVERHOLTZER CO.
The Golden Rule Undertakers
WE. 6147 1236 South Grand

EDWARDS BROTHERS, INC.
SERVICE, ECONOMY, RELIABILITY
1000 Venice Boulevard (16th st.) WE. 8281

PAUL D. ROBINSON
1001 West Washington. WE. 1001.

GLASBAND & GROMAN
901 WEST WASHINGTON WE. 1231

GARRETT BROTHERS
921 Venice Boulevard (16th st.) WE. 9039

SHARP & O'CONNOR
931 Venice Boulevard. WE. 4448.

CEMETERIES

INGLEWOOD PARK Cemetery
LARGEST IN CALIFORNIA
Mausoleum—Crematory—Columbarium
Telephone PLeasant 3144.

FOREST LAWN MEMORIAL PARK
AMONG THE HILLS
Cemetery—Mausoleum—Crematory
Glendale Avenue and San Fernando Road
TELEPHONE ALbany 1121

BEAUTIFUL HOLLYWOOD
Cemetery Mausoleum Crematory
The Cemetery Without a Salesman
6000 Santa Monica Blvd.
HEmstead 3830. HOllywood 9455

MAUSOLEUMS

ANGELES ABBEY MAUSOLEUM
Close-by Los Angeles on Long Beach Blvd
Crypts priced as low as $135.
Visitors welcome. Office, 603 Central Bldg.
Telephone TUcker 9530

CEMETERY LOTS

GRAVES and crypts, any cemetery, cheap. Memorial Sales Co., VA. 4570.

YOUTH LOOKING FOR DANCE MONEY HELD

VENICE, Oct. 26.—Little sympathy for dancing enthusiasts was felt by Ben Harris of 1226 Cabrillo Canal, Venice, when a youth he caught prowling about his home early yesterday morning told him he had been merely looking about the house to get some money in order to go to a dance. Harris turned the youth, who gave his name as Oliver Matson, over to the police, and he is being held on a charge of suspicion of burglary.

PEDESTRIAN ON DARK ROAD KILLED BY AUTO

OWENSMOUTH, Oct. 26.—An inquest was conducted this morning over the body of Philip Ornelas, 60 years of age, of 7016 Deering street, instantly killed when struck by an auto driven by Russell Morin at the intersection of Sherman Way and Wilbur street. Young Morin is an employee of the Bank of Italy at Van Nuys. Testimony showed that Ornelas was walking in the street in the dark when struck.

HERMOSA RECEIVES OIL-ROYALTY CHECK

HERMOSA BEACH, Oct. 26.—City Clerk Ben Brown yesterday received the first oil-royalty check due this municipality as revenue from the Holston No. 1 well, drilled on city property. The amount, $34.29, represented the city's share of the week's earnings on the well, on an output of a little less than 1000 barrels.

RUSE GIVES THIEVES CHANCE TO ESCAPE

SOISSONS (France) Oct. 26. (AP)—Robbers who stole a marble statue of the Virgin, made in the fourteenth century, from a church at Ursel left in its place a copy in plaster, and the theft was not discovered for several days.

BIBLE CLASS ELECTS

HUNTINGTON PARK, Oct. 26.—Archie G. Reynolds started his sixteenth year as teacher of the Berean Bible Class of the Friends Sunday-school, on Belgrave street today, having been re-elected at the annual meeting for another year. The class was organized at the Training School for Christian Workers, before the Friends' house of worship was erected here. There were twelve members in the class at that time. Later, the name was changed to Berean Bible Class and at the present time the membership is fifty.

STATE ALLOTS FOREST FUNDS

Counties Will Strengthen Fire Safeguards

Lookouts, Telephone Lines Being Installed

San Diego County to Get New Tractor

SACRAMENTO, Oct. 26. (AP)—More than $20,000 of State forestry division funds has been allotted to counties for winter work in strengthening the fire-protective system, State Forester M. B. Pratt has announced. While rangers are not engaged in fighting fires they will construct firebreaks, lookout stations and telephone lines, in preparation for next season's activities.

Other allotments of funds will be made later, Pratt said. State money and Clark-McNary funds received from the Federal government are being used for the work.

WORK PLANNED

Inspector A. E. Frost has gone from Sacramento to the San Joaquin Valley to make arrangements for winter work, including the transportation of materials to high points in the Sierra before bad weather makes mountain roads impassable.

Considerable work will be done in Fresno county, funds being appropriated for lookouts on Smith Mountain, to cost $1200; a telephone line from Smith Mountain to Coalinga costing $1000; a line from Clovis to Copper Creek, $300, and $500 for firebreak construction work.

San Diego county was given $4000 to purchase a tractor and grader for use in firebreak building.

STATION IMPROVED

Improvements to be made soon on the Santa Cruz county fire-truck station near Woodwardia are to cost $1500, which was allotted.

Tehama county was given $500 for firebreak work in greasewood areas and opening of old roads, and $750 to build what is known as the Beegum line, to connect a national forest lookout station by telephone.

Other allotments for firebreak work were:

Mendocino, $1500; Sonoma, $1500 for continuation of work on the Russian River; Napa, $500 for work in Los Pacedos forest; Colusa, $500; Tuolumne, $300; Kern, $500; Tulare, $250; San Luis Obispo, $250; Madera, $250; Placer, $995.

Allotments for telephone line work included El Dorado, $250; Siskiyou, $750; Kern, $500.

Lookout station work included $1800 for a steel tower on Blue Ridge, Tulare county; $1000 for Siskiyou county; and $500 for improvements to a lookout station in Humboldt county.

NEW YORK MESSENGER HIGH FLYER

Errand Boy in Monoplane Rated Power Glider Soars to Apparent 11,800 Feet

ROOSEVELT FIELD (N. Y.) Oct. 26. (AP)—Paul Clough, 16-year-old errand boy at Roosevelt Field, today soared to what he says is a junior altitude record for light planes.

In a little monoplane with a thirty-horse power motor—a craft which is really a power glider—Clough climbed until the plane would go no higher. His altimeter read 11,800 feet. He also carried a barograph which will be sent to Washington for calibration. It is believed no record had been established previously for such a flight.

Clough, who recently obtained a flyer's license, is the son of a Garden City real estate man. After school he works at this field, his chief task being to hop on his bicycle and obtain the names of occupants of planes taking off and landing.

X-Ray 'Doses' Standardized

WASHINGTON, Oct. 26. (AP)—Invention of an apparatus for standardizing the measurement of X-ray "doses" may unify all X-ray treatments.

Developed by the Bureau of Standards, the sensitive instrument measures X-ray intensity within one one-hundred-billionth of an ampere. With this as a standard, dosage meters used by physicians may be calibrated at the bureau in the accepted unit.

It is necessary, bureau experts say, for physicians to use some standard dose that can be duplicated generally with the knowledge that they are giving the exact amount in the treatment.

Farmers Can Cull Animals

WASHINGTON, Oct. 26. (AP)—Many farm families in the drought area are solving the live-stock feed problem by slaughtering cull animals and canning the meat.

In one instance a calf, for which the owner could get only $10, was converted into 362 cans of roast, steak, hash, chile, and soup stock. One family canned ninety-eight quarts of chicken.

The movement is well advanced in Arkansas, Louisiana, Oklahoma and other southern States. It has the two-fold purpose of providing food for the family and saving feed for the better animals left in the herds.

SCRUB WOMEN AT HARVARD GET HELP

NEW YORK, Oct. 26. (Exclusive) A group of Harvard alumni headed by Corliss Lamont has undertaken to raise $3880 to pay Harvard scrub women who have been "docked" 2 cents an hour for rest periods.

PLATICAS DE LOS LUNES

POR EL PROFESOR P. GUERRERO
Encargado de la Sección Española de Este Diario

Veamos lo que en su Diccionario de Construcción y Régimen de la Lengua Castellana nos dice el señor Cuervo sobre el uso de "cuál" como interrogativo: Por una degradación semejante a la que vimos en el empleo relativo (véase la página 610 del citado Diccionario), deja "cuál" de preguntar sobre las cualidades y pasa a hacerlo sobre el nombre, situación o cualesquiera otras circunstancias puramente externas que hacen conocer las personas o las cosas. a) Construído directamente con el sustantivo. Este uso es más frecuente en verso. aa) En interrogación directa: "¿Cuál hombre hay tan loco y fuera de razón que no huelge de ser visitado?" ("Celest.", 18, R, 3, 66.2); "¿Por cuál carga de agua le tengo de abrazar?" ("Ib.", ib.); "¿Qué conjuración se hizo contra mí? ¿Cuál estrella infelice me sacó de mi casa?" (Alemán, "Guzmán", 1, 1, 7, R, 3, 203.2); "Pues ¿bajo qué título, o con cuál sombra de pretexto se da el nombre de atentado a esta acariciada innovación?" (Quint., "Cartas a L. Holland", 1, R, 19, 536.1); "¿Cuál más terrible caso, cuál ejemplo — Mayor habrá, si puede ser consuelo — A Mario en su dolor el de Cartago?" (Herr., 1, "son." 36, R, 32, 263.1); "¿Cuál amador de Cintia o Delia o Laura — Temió más el desdén, la ardiente ira, — Que yo la Luz que tiernamente miro — Mi mal, y de la pena me restaura?" (Id., 2, "son." 43, R, 32, 312.2); "¿Cuál estrella cruel, cuál fiera saña — Te mueve contra tí? Tú mismo buscas —Tu presto fin en tus más tiernos años?" (Figueroa, "égl. pastoral", Fern., p. 62); "¿A cuál vaga lazada de oro crespo, — A cuál púrpura y nieve — Por do las Gracias y el Amor se mueve, — No aumentó hermosura peregrina — Alguna flor divina?" (Rioja, "silva 6", R, 32, 383.2); "¿Con cuáles ojos — Verás tu amante con ajeno dueño — Y ya en ajenos brazos — Feliz y alegre estar de tí burlando?" (Jáur., "Aminta", 1, R, 42, 133.2); "Amor, ¿de qué maestro, — En cuál oculta escuela — Se aprende esa tu larga — Arte de amar, incierta?" (Id., "ib.", 2, R, 42, 141.2); "Alma Clio, ¿Cuál hombre, — Cuál héroe a ensalzar va tu lira de oro, — O qué Dios cuyo nombre — Repita el eco plácido y sonoro — En Helicón umbrío — O sobre el Pindo, u sobre el Hemo frío?" (J. Burgos, "trad. de Hor., od. 1", 12, 1, 109).

bb) En interrogación indirecta: "Preguntónos que cuál parte desta sierra era la más áspera y escondida" (Cerv., "Quij.", 1, 23, R, 1, 308.2); "El mal de estos corderos no es causado — De amor, y tienen sólo hueso y cuero: — No sé cuál ojo malo os ha mirado" (León, "Poes. 2, égl. 3", 4, 409); "Así tus viejos huertos se remocen: — Que ahora, si tu gustas, me señales — Cuál arbol destos es el que decías — Que causó a Filis escuchar tus males" (Valb., "Big

The Weather
FORECAST FOR LOS ANGELES AND SOUTHERN CALIFORNIA: Fair and warm today and tomorrow; moderate temperature. Maximum and minimum temperatures for yesterday: 82—54.

Los Angeles Times

In Two Parts — 32 Pages
PART II — LOCAL SHEET — 18 PAGES

VOL. XLIX. MONDAY MORNING, OCTOBER 27, 1930. C

CITY NEWS—EDITORIAL—SOCIETY—THE DRAMA

...EST'S DRIVE ...O OPEN TODAY

...n Thousand Volunteers Will Seek $3,200,000

...l to Citizens Voiced by Campaign Chief

... Report Gathering Set for Noon Tomorrow

...e seventh annual campaign of ...Community Chest is to begin ...morning. Fifteen thousand un... volunteer solicitors will start ...community-wide canvass for ... This is the minimum ...that must be raised to ...the needs of the 124 wel... agencies during 1931, Chest ...ers declare.

...campaign is one of the great... community endeavors in the ...of the poor and needy that ...is conducted in the United ...this year, they believe. Sys... unwarranted solicitations of ...ons will be conducted, not ...throughout Los Angeles prop... but in all of the numerous com... constituting the metro... area of the city.

...ign Chairman J. A. H. ... in a statement issued last ... declared that the success ...campaign depends on each ... subscribing his proportion... share of the sum needed. With ...reat amount of unemployment ...unusual demands brought ...through economic depression ...agencies are confronted with a ...serious situation, he said. He ...d it as imperative that the ...ter residents shall carry a ...part of the responsibility for ...than ever before, but consid... it the duty of every citizen to ...generously and to the fullest ...of his means.

APPEAL TO CITIZENS

...ize at this time," said Chair... Kerr, "earnestly to request our ...to receive Community Chest ...es courteously and in a ...spirit. These men and wom... should be remembered by all, ...going not only financial as... but personal service as ... Their private business and ...l affairs are put aside in the ...st of the campaign. They ...not paid for their services. ...e only reward is the realiza... of having had a hand in a ...worthy effort, that is destined ...make Los Angeles a finer city ...which to live. A smile and a ...d of encouragement to the work... will go a long way."

...first report meeting of the ...workers will be held at the ...rium at 12:15 o'clock tomorrow.

MILLION-DOLLAR GROUP

...general interest among campaign ...ds and workers is centered in ...expected report at this meet... from Mayor Porter's "million-... committee." The personnel ...this committee comprises more ...fifty of the leading business ...financial men of the city. The ...ss of this group's efforts may ...termine the success or failure of ...campaign, according to Chest ...ials. The two groups constitut... the committee as a whole are ...ed by Russell H. Ballard and ...Chandler. The leaders were ...n by the members of their re... groups, the personnel of ...h is as follows:

...Ballard's group: Charles ...Alphonso Bell, Benjamin F. ..., John G. Bullock, Michael ...nnell, A. B. Day, J. J. Doyle, ...Fisher, S. M. Haskins, W. I. ...ingsworth, W. L. Honnold, Har... A. R. MacBeth, Tom May, ...McGinnis, Ben R. Meyer, ...R. Miller, Orra E. Monnette, ...O'Melveny, P. H. O'Neill, ...R. Page, Victor H. Rossetti, ...Rush, J. F. Sartori, Joe Top... Gordon W. Wattles.

...Chandler's group: Fred Al..., Allan Balch, J. F. Baruh, ...J. Bauer, S. H. Berch, L. N. ..., Bishop J. J. Cantwell, ...I. Cheek, Eli P. Clark, ...I. Cochran, Joseph B. Dab... Edward Dale, Cecil B. De Mille, ...L. Eastman, I. Eisner, Wil... M. Garland, Ralph R. Hues... H. D. Ivey, James R. Martin, ...R. Mayer, John G. Mott, Har... Mudd, E. J. Nolan, Lee Phil... Joseph Scott.

FRIENDLY RIVALRY

...Porter expresses himself ...ighted at the interest shown ...the work by those who are serv... on the "million-dollar commit... and states that the apparent ...y rivalry will go far toward ...attainment of the com... quota of $1,150,000. "I am ...pleased at the splendid co... being given me by Mr. ... and Mr. Ballard," he ... "In accepting the chairman... of this committee, I felt that ...assumed a great responsi... and it is most heartening to ...that I have the unqualified

...ued on Page 2, Column 2)

...n Co.
...rements
...his sermon yester... preacher said it's ...t to buy things ...know you can't pay ... but usually he don't ...ognize the congrega... that way."

POOR PA
BY CLAUDE CALLAN

...ght, 1930, Publishers Syndicate)

PIONEER MERCHANT FIGHTING FOR LIFE

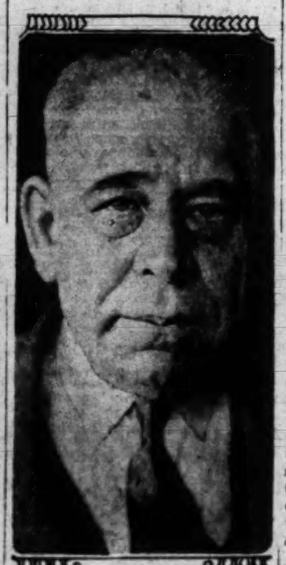

Moses A. Hamburger

HAMBURGER PRONOUNCED GRAVELY ILL

Merchant and Leader in City Progress Sufferer From Heart Condition

Moses A. Hamburger, pioneer Los Angeles merchant and long identified with the city's growth, is gravely ill at the home of his brother-in-law, T. L. Nathan, 505 South Windsor Boulevard, it was announced yesterday.

Several weeks ago, Mr. Hamburger suffered a severe heart attack. He was removed from his apartments at the Los Angeles Athletic Club, where he has resided many years, to the home of his sister. Several days ago his illness assumed a critical stage. Since that time there has been little change, his physicians, Drs. Fulton and Hawkins, said yesterday.

Mr. Hamburger was born at Sacramento in 1850, and was educated in the grammar and high schools of that city. He entered business here in 1881, when his father, A. Hamburger, founded the Hamburger Department Store at Main and Requiena streets. The public witnessed, October 17, 1905, the turning of the sod for the great store at Broadway and Eighth street, now known as the May Company. With his brother, David Hamburger, and others, Moses Hamburger ran this concern until 1923, when he sold out to the May Company. He also owned Blackstone's and was identified in banking and financial business.

Mr. Hamburger's benefactions to charitable and religious institutions have been many. With his brother, he donated $250 000 for a working girls' home. He has also donated liberally to various hospitals of the city.

Plans Approved for Play Center

Plans and specifications for a swimming pool, bathhouse and community building at the Roscoe Playground in the San Fernando Valley district, have been approved by the Playground and Recreation Commission and the city purchasing agent has been instructed to call for bids.

The project, to cost approximately $50,000, is to be built through funds derived from a bond issue in the Roscoe district.

SHULER CHURCH BLAST "PRANK"

Fireworks Explosion Meant "Just to Scare"

Damage, Mostly in Broken Windows, $150

Arrest of Two Men Reported at Scene Expected

An aerial bomb, designed by fireworks experts to make a loud noise but cause no damage, was exploded early yesterday morning near the southeast corner of Trinity Methodist Church at 1201 South Flower street, according to the police reports of blast investigators, and brought an estimated loss of $150, and no casualties or injuries.

The noise-making contrivance is one of a variety used extensively in fireworks display throughout the country for supplying the detonations. They are usually shot into the air by a small charge of powder and on exploding make a great noise and release a ball of light.

Rev. R. P. Shuler, pastor of the church, in which is located his broadcasting station and which was not damaged in any way, could not aid police investigators in information that might lead to the apprehension of the vandals.

BOMB MEANT TO SCARE

"I have not been threatened and know of no one that would attempt to blast the building," he said when questioned by Capt. Frank Katzenberger, police explosive expert. "I believe the blast was intended more to scare away members of the congregation and keep them from attending church, than to damage either the structure or the radio station," Shuler said.

Belief that the explosion was the result of a prank and not intended as an attempt to wreck the building, was expressed by Katzenberger and his assistants, Inspector Kleinfeld and Detective Lieutenant Kirksey after a complete investigation of the scene and the discovery of pieces of the aerial bomb.

JUST TO MAKE NOISE

"There is every indication," said Katzenberger, "that the bomb, or as some would say giant firecracker, was placed in the pile of debris near the church building with only an intent to make a loud noise.

"The parties who handled the black-powder bomb are certainly novices at wrecking buildings, and inexpert in choosing their explosive if extensive damage was intended," he said, in pointing out that the noise-maker had been placed on a pile of softly packed rubbish from roof repairing and near the solid rocks that form the outer wall of the building.

Damage from the blast, practically all from concussion which crashed and cracked window glass in the immediate neighborhood as well as the church, will amount to $150, according to Katzenberger. Two windows were shattered in the church; one plate-glass show window of the building on the south was cracked; twenty-two small panes in windows of residences across the street were broken, and five were cracked in the auto salesroom at the corner of Eleventh street and Flower street.

MAN WITNESSES EXPLOSION

Julius H. Dreyfuss, 1236 South Flower street, is believed by police to have been the only eyewitness to the blast and definitely established the time as between 1:07 and 1:10 a.m.

Dreyfuss, according to a statement to Detective Lieutenants Loomis and Hull, was just entering his home across the street from the church when the bomb exploded.

"I was just stepping into the doorway when the bomb exploded," Dreyfuss told Loomis. "For a minute I was rather stunned and then turning quickly in the direction the blast came from I saw a roll of smoke or fog coming from between

(Continued on Page 2, Column 4)

Los Angeles Sees Pomp and Ceremony of Church

The Recessional
Ecclesiastic procession leaving St. Vincent's after mass; Patrick Cardinal Hayes at right front.

VANISHINGS GIVE COURT SOME WORK

Missing Persons' Estates Will be Considered Today as Relatives Ask Writs

"Mysterious disappearance week" is to be celebrated in Probate Court beginning today.

Rev. Harold Palmer mysteriously disappeared twice, and so was the object of Superior Judge Crail's attention, when a petition was filed to distribute a $5000 estate in the hands of the Public Administrator.

And John A. Lenk left home five years ago, leaving a $100,000 estate in the hands of the Public Administrator. Now Mrs. Ruby Lenk, 1115 Heliotrope Drive, through Attorney Lois Mead is filing a petition that the court appoint her trustee.

Mr. Palmer's mother, Mrs. Imagene Palmer, is asking to be appointed trustee of her son's estate. She believes Palmer is dead. But court records show he disappeared once before.

Eight years ago, he took a trip to Arizona, leaving his son, Harry C. Palmer, now 18 years of age, at their home, 332 Linden avenue, Long Beach. Later, he was reported to have married Mrs. Mary Lundquist, a widow, who died, leaving him an estate of $5000. Six years ago, Mr. Palmer disappeared again, and has not been heard of since.

Lenk left home January 19, 1925, three years after he was married. He started for the office of his father, John C. Lenk, wealthy meat packer, and has not been seen since by friends or family. The father spent $50,000 in a nation-wide search for his son, according to attorneys, but with no success, and in 1929, he died, leaving an estate of $300,000 to his widow, and other sons.

Mrs. Lenk still believes her husband to be alive, according to Attorney Mead, and has kept a room in their home ready for his return.

CARDINAL CELEBRATES MASS

High Dignitary of Church Takes Lead in Most Colorful Religious Ceremony of City's History

BY JAMES WARNACK

Devotion to a great ideal was demonstrated once again in Nuestra Senora Reina de Los Angeles yesterday when more than 4000 Catholics and hundreds of members of other churches attended solemn pontifical mass at St. Vincent's Church, celebrated by His Eminence, Patrick Cardinal Hayes, Archbishop of New York.

While only 1600 printed invitations had been issued it was estimated that fully 2500 persons, in addition, attended the mass, listening to the music and the sermon by Archbishop Hanna of San Francisco, which were broadcast through amplifiers to the throng outside.

Long before 11 a.m., a crowd had gathered on the front steps of the church and on the broad walks and spacious lawn. Officers were present to direct the throng. A few minutes before the processional it was announced that because of limited seating capacity, only those holding tickets would be allowed to enter the building and the announcement had a magical effect, for within a few seconds those without tickets had quietly moved away from the steps to the lawn below. Those on the outside not only heard the music and address but another mass was said on the lawn by Father Kernagahn, following the sermon for the benefit of the attentive throng.

IMPRESSIVE MARCH

Forming at the parish house, the procession wended its way into the magnificent church, the gift of Mr. and Mrs. Edward L. Doheny, which was built and furnished at a cost of more than $1,500,000. Walking in the order of their rank, beginning with the lowes, they came, probably the most colorful procession that ever entered a Los Angeles temple of worship. Came first a young man bearing the national colors, followed by one bearing the papal cross-headed yellow flag. Then came the bearer of the cross, followed by altar boys.

(Continued on Page 2, Column 2)

EAST-WEST SHIP BEATS TIME HERE

First New York Plane in Thirty-six-Hour Transit Ahead of Schedule

With the motors roaring the first New York-Los Angeles thirty-six-hour mail plane of the Transcontinental and Western Air, Inc., swept in from the East and landed safely at the Alhambra terminal on Valley Boulevard last evening at 7:40 o'clock, twenty minutes ahead of schedule.

Beating in out of the darkness, the passenger plane which followed the mail ship arrived promptly at 8 o'clock.

On the Atlantic Coast the same epic was being enacted when the plane which left Los Angeles yesterday morning winged safely across the continent and dropped to the landing field at Newark, N. J., at 6:26 p.m. eastern time.

Piloting the mail plane were Col. Alton Parker, who was with Byrd at the South Pole, and L. J. Chiappino. One passenger only was aboard, Clarence M. Young, assistant Secretary for Aviation of the

(Continued on Page 2, Column 3)

FLEET TO FETE VISITORS TODAY

Open House Festivities Will Feature Navy Day

Major Units of Port Armada to Join Celebration

Admiral Reeves Scheduled for Luncheon Talk

Los Angeles today will have the honor of being the center of the Navy's celebration of its one hundred and fifty-fifth birthday; the occasion being also the seventy-second birthday of Theodore Roosevelt, "Father of the Modern Navy." Fourteen major units of the battle fleet, all of them decked out in the colorful bunting of "dress ship," will be "at home" at San Pedro today to the people of the Southland and tonight the armada will climax the day with a spectacular searchlight drill.

Of the various Navy Day speakers on the program, the feature address will be delivered in the Biltmore at noon by Rear-Admiral Joseph M. Reeves, recently elevated to commander of the aircraft carrier divisions of the United States Fleet, and thus the Navy's supreme aerial chief afloat. Admiral Reeves will be the luncheon guest of the aviation, military and naval affairs committee of the Chamber of Commerce and he will tell 100 of the Southland's aviation leaders how, in the space of five years, the Navy has risen to world dominance in naval aviation. The address will be broadcast over Radio Station KFI at 12:45 p.m. The program will be in charge of Lieutenant-Commander Ligon B. Ard, United States Naval Reserve leader.

VISITORS WELCOME

Visitors will be welcomed aboard the Battle Fleet ship at the harbor from 11 a.m. until 5 p.m. today. There will be a fleet of eleven ships' boats operating from the Fifth-street navy landing at San Pedro, and an equal number from the Santa Barbara-street landing at Long Beach. The San Pedro boats will ply to and from all ships except the aircraft carrier Lexington, while the Long Beach boats will carry guests to and from the Lexington and all battleships.

Ships that will prove of high interest to the civilian visitor will include the 888-foot Lexington, ten dreadnaughts, including the California, West Virginia, Maryland, Tennessee, New Mexico, Idaho, Mississippi, Nevada, Oklahoma, and New York; the hospital ship Relief, the fleet repair ship Medusa and the train flagship Procyon. Catapulting of seaplanes from battleship decks, gun drills, exhibits of projectiles, diving gear, machinery and torpedoes and band concerts will be part of the battleship programs, while at Trona Field there will be two football games at 2 p.m.

Visitors to the flagship of Admiral Frank Schofield, commander-in-chief of the Battle Fleet, will have an opportunity of hearing Master Billy Lennon, only juvenile honorary member of the Veterans of Foreign Wars, sing "Sleep Sailor Boy," one of the organization's anthems, at a brief ceremony to be conducted aboard the ship at 2:30 p.m.

LUNCHEON PLANS

Rear-Admiral Reeves will be accompanied to the luncheon by six officers of his staff, who will be seated at the speakers' table and will be introduced by Lieutenant-Commander Ard, chairman of a special Chamber of Commerce navy committee, following the greeting to the naval and aviation officials expressed by President Austin of the chamber.

The officers who will accompany Rear-Admiral Reeves are Capt. E. J. King, commander of U.S.S. Lexington; Capt. A. B. Cook, chief-of-staff; Commander J. H. Hoover, executive officer U.S.S. Lexington; Lieutenant-Commander A. C. Davis, Lieutenant-Commander H. B. Sallada and Lieutenant-Commander G. W. Bashiell.

Chamber of Commerce officials

(Continued on Page 2, Column 4)

The Lancer

by Harry Carr

THIS is written at the checking station at Daggett, where the officers stop all cars coming into California.

A highly indignant woman in a big touring car has just left. She has ridden all the way from Pittsburgh carrying a dinky little potted plant in her lap . . . California being in pressing need of plants from Pittsburgh. The officers found a specimen of the deadly Japanese beetle pest on her plant. They confiscated and destroyed it.

The bereft owner is furious. And it looks to me as though California would have to manage to struggle along with what plants it has.

BOLL WEEVIL

Two girls were almost as mad because the officers took from them two cotton pods they were wearing for bouquets. They were from New York and these Texas pods were the first live cotton plants they had ever seen.

The officers showed them eight live boll weevils crawling out of their pods; but they considered this a miserable, trifling technicality. The fact that these bugs, with progeny to come, would be enough to destroy all the cotton fields of California, they brushed aside as of no importance compared with their desire to have souvenirs.

LOVE'S SWEET SONG

A bedraggled motorcycle with patched tires has just crawled in.

The driver is a worried-looking farmer boy from Nebraska. He wears overalls and his face is haggard with anxiety and exhaustion. Bundled into the side car of the machine—which gives her the effect of sitting upright in a coffin—is his wife. She is a tired-looking girl. In the hollow of each arm she has a sleeping baby. The older is about 2 years—the other an infant of a few weeks.

Unable to find work in Nebraska, they are coming to California in a desperate hope. All their worldly belongings are in two small papier-mache suit cases which have almost fallen into pieces during the hard trip. Isn't love grand?

HINDU ARISTOCRATS

A snappy-looking car with a Michigan license plate. The passengers are four Hindu boys—sad-eyed, shy and self-effacing.

They get the thrill of their lives. One of the young inspectors come up and speaks to them in their own language. He is an attractive young Englishman who was for years in the British government service in India.

After they roll along, he tells me that they are all four sons of rich rajahs—Bombay, Calcutta, etc. They are college students in the United States.

THE TOURIST CROP

A lot of the tourists who have been rolling in during the summer months have been of a class who will do California no good—men out of work in decrepit old Fords. Some of them only buy a gallon of gasoline at a time. They run out of gas on the road and beg from passers-by, knowing by experience that this is a plea never refused.

Some of them are worthy but unlucky. Others are undesirable. Some of the cars smell so that the officers almost have to hold

(Continued on Page 2, Column 5)

SEVEN DIE IN AUTO CRASHES

Four Others Near Death as Series of Rail Crossing Accidents Take Sunday Toll

Seven persons were killed in automobile accidents in Los Angeles yesterday, four being killed and three others probably fatally injured in a series of three railroad crossing tragedies. Other traffic casualties added another two dead to the toll of Sunday deaths.

Four members of a family were almost instantly killed and another seriously injured when their automobile was struck by a Santa Fe train at the Lincoln-avenue crossing in La Verne, near Pomona.

The dead are: Fred B. Douglas, 45-year-old salesman, of 201 West Mariposa street, Pasadena, his wife, Mrs. Blanche Douglas, 45, their daughter Nita, 15, and their son, Kenneth, 4. Shirley Douglas, 20, physicians at the Pomona Valley Hospital said, was not seriously hurt and was taken to the home of B. P. Baldwin at Chino.

Investigators said Douglas apparently became confused when a Pacific Electric train passed and thinking the wig-wag signal ringing for its passage, continued over the tracks to be struck by the speeding steam train. The bodies of the dead were taken to the Todd & Reeves mortuary in Pomona.

The second section of the Trojan special on the Southern Pacific returning with rooters from the University of Southern California-Stanford football game at Palo Alto, Saturday, struck an automobile driven by John Elsie, 48, of Diaz street and Sherman Way, at the Bel-Air crossing, tossing the automobile sixty feet. Elsie was catapulted from the car and landed thirty feet farther on. His skull was fractured, his left arm

(Continued on Page 2, Column 6)

EX-"BEST SELLERS" GET DUSTY

City Libraries Reveal Strange Trends in Reading as Many Books, Popular Five Years Ago, Rest Now on Shelves, Scorned by Reading Public

Books once placed in the list of the "one hundred best" once read by thousands and acclaimed by critics as great works of art and destined to live forever—lie now, untouched and unread, on the shelves of the Los Angeles public libraries, scorned by readers for the latest thing in murder, mystery or love story. This was disclosed by Everett R. Perry, city librarian, following a check of the more than 1,100,000 books in the city libraries.

From a 1925 list of the 100 best books, it was found that the following, in great demand five years ago, are out of favor and are rarely read. They are: Page, "Gordon Keith;" Churchill, "The Inside of the Cup;" Wells, "Mr. Brittling Sees It Through;" Ibanez, "Four Horsemen of the Apocalypse;" Little, "Lady of the Decoration;" Bachelier, "Eben Holden;" Parker, "Weavers;" Porter, "Just David;" Harrison, "V V's Eyes;" Ward, "Lady Rose's Daughters;" Nicholson, "Port of Missing Men;" Cholmondely, "Red Pottage."

Among authors whose books now have very little demand, but who five years ago were listed among the 100 best authors, are Ralph Conner, Thomas Dixon, Henry Harland and Maria Thompson Davies.

Other writers whose works now are largely unread are Dickens, Elliott and Bennett. "The Tale of Two Cities," and "David Copperfield," by Dickens, remain moderately popular, but others such as "Nicholas Nickleby," "The Old Curiosity Shop," "Martin Chuzzlewit" and "Pickwick Papers," are no longer in great demand.

The unusual popularity characteristic a few years ago of such books as "Decline and Fall of the Roman Empire," by Gibbons; "Education of Henry Adams," by Adams, and "Short History of England," by Greene, exists no more. "Letters," by Page, once read by all who wished to consider themselves well read, is now very rarely taken from the shelves.

Children's adventure story series such as "What Katy Did," by S. C. Woolsey; "Hildegarde," by L. E. Richards, and "Billy Topsail," by Norman Duncan, are no longer of interest to modern youth. Jules Verne, once the most popular author among young readers, is no longer read. "Around the World in Eighty Days," and similar tales by Verne, prove too slow and too much a matter of fact to present-day children.

True adventure stories, biographies of famous men, pioneer tales and stories of achievement and enterprise are in greatest demand among juvenile readers. The chief interest is in stories about aviation.

There is often a revival of interest in some long-forgotten book. This is brought about by news articles, book reviews, motion pictures, radio reviews, visiting authors, newspaper columnists and best book lists.

"Great Meadows," a story of Ken-

(Continued on Page 2, Column 5)

WORK PROVISION URGED

Chamber to Call Meeting of City and County Heads on Program of Employment

A call for a meeting of city and county officials who will be asked to devise an immediate program of employment through the start of public projects, will be issued today by President Austin of the Chamber of Commerce.

Officials of the chamber said yesterday that letters urging such a meeting will be delivered to the City Council and Board of Supervisors today.

Mr. Austin in his letter will say the city is faced with the problem of providing employment during the next six months not only for Los Angeles citizens, but a large number of transients as well. It will suggest the formation of a "work test" to be given in city parks in return for food and lodging to applicants for relief and for sitting out transient dependents, drifting vagrants and chronic paupers, the establishment of prison work farms.

In his letter he will say:

"The problem of proper and sufficient employment for our citizens during the period of the next six months or more has engaged the earnest attention of our committees and our board of directors for some time past.

"The problem is national, although Los Angeles, because of its mild climate and lacking proper organization in this particular direction, may likely be called upon to assume far more than her proportion of the responsibility.

"We seek the co-operation of the city and county officials in the following program.

"That an immediate conference be called of city and county authorities, executives of the County Welfare Bureau, and of the heads of the street, park and engineering departments of the city and county for the purpose of co-ordinating their efforts in furnishing employment by the application of funds now available in these departments and by the immediate inauguration of other projects sufficient to meet any emergency.

"We approve and urge the plan of registering dependent transients and of providing a work test in the park and by other means in exchange for which they are to receive meals and lodging.

"That the city and county also if necessary establish prison work farms for those able-bodied transients and vagrants who show a disposition to evade the work test instead of furnishing food and comfortable lodgings in the city, and county jails.

"We urge and encourage the support of the District Attorney, the Sheriff and the Police Department in the enforcement of all vagrancy regulations as seem necessary to meet the situation.

"We urge the proper court officials and judges give their fullest co-operation to this movement of sifting out the transient dependents, drifting vagrants and chronic paupers.

"We urge immediate appropriation of the necessary funds to the police departments of both city and county, to the end that these recommendations may be immediately put into effect."

AUNT HET
BY ROBERT QUILLEN

"I never knowed until we got our miniature golf course how many women there was in this town that couldn't count above four."

(Copyright, 1930, Publishers Syndicate)

TRADE REVIVAL PLAN ADOPTED

Junior Commerce Chamber to Stir Optimism

Slogan Drive Will Open Against Pessimism

Campaign Will Be Pushed Throughout Nation

As the contribution of the United States Junior Chamber of Commerce to assist in the revival of business conditions a national campaign will be launched today to foster the adoption both in intention and in action of the slogan, "Make business better, work more, earn more, buy more," according to an announcement by Durwald Howes of Los Angeles, who is national president of the chamber. The plan has been adopted by the directorate of the national body and will be set in motion simultaneously in every leading city of the country today, he said.

The plan involves the placing of posters bearing the slogan, radio broadcasts in leading cities and luncheon programs at which the subject of better business will be discussed by competent speakers from Junior Chamber organizations. Merchants will be requested to give prominence to the slogan in their advertisements in the daily newspapers and also urged to adopt letter inclosures, display cards, etc.

CAUSE OF SLUMP

Commenting on the plan, Howes gave the following expression on business conditions over the country generally:

"The basis of the present slowing up of business is psychological—optimism has given away to pessimism and has caused the wheels of industry temporarily to mark time. This pessimism is based on no decrease in population, no decrease in national resources, no decrease in the normal consumption of our people, nor of their ability to progress or develop. We must begin at once to think differently.

OPTIMISM NEEDED

"In thought, speech and in action, it is the duty of every man, be he producer or distributor, to encourage instead of discourage. We must look to the future, intelligently and optimistically.

"It is well to bear in mind that whether or not we have prosperity depends on the standard used for comparison. If we compare our present condition with past conditions, then we have prosperity. If, however, we compare what we now have with what we shall have in the future, then we have hardly scratched the surface of prosperity, for much as many think we have developed this country, actually, we have scarcely begun its development."

MAYOR ISSUES PROCLAMATION

By authority vested in me as Mayor of the city of Los Angeles I, John C. Porter, do hereby proclaim to our entire citizenship the fact that Monday, the 27th inst., 1930, marks the opening day of Community Chest week, during which time all patriotic and public-spirited citizens should devote the greatest possible thought and assistance to furthering the cause of our charitable organizations.

It is my sincere hope that every man and woman in Los Angeles will give unselfish and generous consideration to the seriousness of the present situation, and the importance of this year's appeal. Never before in the history of our city have the social and welfare agencies been confronted with such demands for help.

We are all proud of Los Angeles . . . We are happy to know that we are residents of such a magnificent city . . . We like to tell the world that we are citizens of Los Angeles . . . Yet we are confronted with the stern realization that it is our duty and responsibility to give sympathy and care to the unfortunate in our midst.

Only one channel is offered through which we may give effectively to organized charity—the Community Chest. The success of this annual campaign will be a guarantee against the neglect of human suffering and distress locally.

Every resident of this city who has been blessed with the good things of life must shoulder cheerfully and generously his share of the responsibility of caring for the poor. The cries of the helpless and afflicted must not fall upon unsympathetic ears. At the close of the Community Chest campaign we must be in position to announce to the world that Los Angeles is not only a city of many people, but a community of citizens in whose hearts there abides the principles of the Good Samaritan.

(Signed) JOHN C. PORTER,
Mayor.

CHEST'S DRIVE TO OPEN TODAY

(Continued from First Page)

support of two such outstanding men.

"The result of the work of this committee, in my opinion, will determine the immediate financial future of the charitable organizations of Los Angeles. There will be bitter distress in our city during the coming winter, and consequently ours is a large responsibility. A time of dire need has come and we must not fail."

PONTIFF'S MASS COLORFUL RITE

(Continued from First Page)

Came then the priests, nearly 200 of them, in their black cassocks and white surplices, the deacons and subdeacons in yellow robes and the bishops and archbishops in their r- habiliments.

Forming a bodyguard for the archbishops and preceding them came fifty Knights of Columbus in their uniforms of the Fourth Degree. On each side of the central aisle they stood with raised swords while the prelates passed. Last and perhaps humbiest of all, came Cardinal Hayes. And all marchers faced the high Spanish altar in the center of which, on a cross, was suspended the cosmic symbol of victory through love, the image of Him who chose to be least among men and who today is adored as the greatest of the sons of God. Above His head is printed the word "Inri," meaning Jesus of Nazareth, King of the Jews—but language meant little to those who looked and listened and who seemed to realize that, whether written or intoned in Latin or English, all words within that sacred edifice were dedicated to Him who knows all tongues and understands the spirit of man.

SUBLIME MUSIC

The musical program, preceding and following the consecration of the sacred host, was furnished by one of the best trained choirs in the Southland, directed by J. B. Poulin, with Amedee Tremblay at the organ. Soloists included Mme. Elfrida Wynne, soprano; Mme. Gertrude W. Barry, contralto; Lewis Meehan, tenor, and Glenn A. Levitt, baritone. The program included selections from Gounod and other masters and the singers were accompanied by the organist and by Sylvain Noack, violinist; Ilya Bronson, 'cellist, and Alfred Kaster, harpist.

Father F. X. McCabe of Chicago, formerly vice-president of St. Vincent's College, voiced appreciation of the assistance of the visiting church dignitaries and the help rendered by all those who have cooperated in bringing the church and parish to their present status in the field of religion. He requested that special prayers be said for Rev. Martin J. O'Malley, pastor of St. Vincent's, and for Mary O'Malley, his sister, whose funeral was attended by Father O'Malley last Thursday at Chicago.

"BEAUTY OF HOLINESS"

Mgr. John Cawley, vicar-general of the Los Angeles diocese, announced the receipt by Bishop Cantwell of a message from Pope Pius XI, in which His Holiness granted plenary indulgence, under the usual conditions, (when the members are in a state of grace) to all who attended the solemn mass. Apostolic blessings also were sent by the Pope to Mr. and Mrs. Edward L. Doheny, donors of the church edifice.

Extolling all those servants of God of past and present times, whose energy and devotion have been responsible for the building of temples and cathedrals of beauty, Archbishop Hanna said that if God is to be worshiped in the beauty of holiness no edifice can be too beautiful as a house of prayer.

"As the image of God, man should reflect something of the wisdom, power and love of his Father," said Archbishop Hanna. "Man always has recognized the need for sacrifice, and the most sublime sacrifice, that of the Lamb of God on Calvary, is repeated, century after century, at the altars of the church. This sacrifice also is the Divine Presence, food for the soul of man. The Church is the chair and the champion of truth, and man's greatest desire is to know truth and to live it.

"From the altars of the church go forth those who are to become brothers of Christ and joint heirs of Him to the glories prepared for them that love the Father. At these altars the love of men and women shall be blessed and they shall go forth to people the earth with a new and better generation. Here the weak, the poor, the distressed shall find peace for their souls and the weary shall find rest. Los Angeles is becoming one of the greatest marts of the world, and when men tire of things material they may come to this holy house to drink of the water of life. In time these walls may crumble, but the spirit that built them shall endure forever. May the heavens be opened to us, may we hear the songs of the cherubim thundering in our ears, may the veils that cover our eyes be lifted and may we catch the vision transcendent of uncreated, everlasting glory."

Following the mass a dinner and reception was given at the home of Bishop Cantwell, 100 Fremont Place, in honor of Cardinal Hayes and other visiting prelates.

Another large audience was present last night at solemn pontifical vespers at which Bishop Cantwell officiated. The sermon was by Archbishop John J. Glennon of St. Louis. At 8 a.m. today solemn requiem mass for deceased priests and parishioners will be celebrated by Mgr. Cawley and a sermon will be preached by Mgr. John McCarthy.

With a view to developing a breed of sledge dogs which will surpass the present dog used in Arctic regions, experiments will be conducted by Capt. E. E. Goodale of the Byrd South Pole expedition at Ipswich, Mass. "Turnavik," giant huskie, will be the master dog.

ROBBERS OBTAIN $4734 IN RAIDS

Two Women Knocked Down by Ruthless Bandits

Detectives Unable to Find $4500 Gem Gunmen

Victims in Stores Lose to Bold Marauders

Two women were knocked down, a motorist was severely beaten and robbers obtained $4734 in cash and jewelry in a series of week-end robberies, according to reports filed yesterday by police.

Mrs. B. D. Walsh of 1103 Valencia street, was brutally struck down from behind and robbed of her purse containing 2 cents and a string of rosary beads. The attack took place near her home as she was returning from Saturday evening church service. She reported her left hip is injured.

Mrs. Harold Brown was similarly assaulted near her home at 2500 San Fernando Road. She lost her purse containing $13.

Detectives were unsuccessful in their search yesterday for the bandit who, after convincing his victims he was aided by three men "on the outside," robbed the De Carlo Jewelry Company store at 322 1-2 South Broadway of $4500 worth of diamonds. The robbery was perpetrated while scores of pedestrians passed back and forth in front of the shop. The bandit, armed with a pistol, forced E. B. Lewis, clerk, and A. De Carlo, owner, to pour a tray of diamonds he had asked to look at, into a bag. He then threatened that his confederates would kill them if they moved for twenty minutes, and escaped in the Broadway crowd.

Philip J. Raffin and E. Blake were placed in an ice box by two bandits who held them up and robbed them of $93 in a corn-beef shop at 3112 South Western avenue. Soon after the bandits fled the victims released themselves by forcing open the door, which had been barricaded shut with packing cases.

The same bandits are believed to be the ones who held up Sam Saffel and Miss Helen Torbecki in Saffel's delicatessen store at 990 South Western avenue and obtained $50.

As he leaned over the motor of his automobile after it had broken down at Main and Ord streets, John Chopp of 4455 Huntington Drive was struck on the head by one of two Mexican bandits. Dazed, he whirled to give battle to the pair, but, barehanded, was no match for his assailants armed with a heavy wrench and a piece of gas pipe. While one of the pair held him down the other searched his pockets and took $45 in cash and a $50 watch.

L. S. Knouf, grocer, reported a bandit held him up in the Goodyear Market at 1020 East Florence Boulevard and robbed him of $33.

AUTO TRAGEDIES TAKE SIX LIVES

(Continued from First Page)

roadway and plunged down a fifty-foot bluff, landing alongside the tracks of the Redondo line of the Pacific Electric. Several minutes later a Los Angeles-bound car came along and the motorman stopped when he saw the wrecked truck. He and the conductor took Gilliland aboard the car and rushed him to the Culver City Community Hospital, where it is said his condition is serious.

Motorcycle Officer Harry Thompson, 33, of 8452 Redpath street, suffered a sprained back and other bruises, when his machine collided with an automobile driven by Miss Nancy Dover of 1242½ Havenhurst Drive. Thompson said he was chasing a speeding car on Crescent Heights avenue when the Dover car wheeled into the Norton-avenue intersection. He was unable to avoid the collision with the car which had stopped and a sideswipe threw him to the pavement. Miss Dover was accompanied by Miss Helen Simmons of 4319 Price street. Both went to Georgia Street Station to inquire for the officer's welfare and to report the accident. They were not detained.

Edward Stewart, 45, of 435 West Fifty-seventh street, baseball umpire, and Rod Murphy, 38, of 609 West Pico street, were injured last evening when the car in which they were riding was struck by another automobile driven by an unidentified man. Stewart suffered a possible skull fracture and was taken to the Georgia-street Receiving Hospital in a serious condition.

The driver of the other car ran from the accident scene and has not been located. The crash came when both drivers were nearing the intersection of Sixteenth and Paloma streets.

SHULER CHURCH BLAST "PRANK"

(Continued from First Page)

the church and the building just south.

"I started across the street and saw the caretaker, C. A. Miller, and his family coming out. A few minutes later police arrived and took charge."

Miller, with his two daughters and wife were asleep in the building at the time, but were uninjured and did not feel the blast in their apartment on the second floor.

Information that two men were seen in a parked car near the church a short time before the explosion is in the hands of the investigators and their arrest is expected.

FLEET TO KEEP "OPEN HOUSE"

(Continued from First Page)

are hoping Admiral Reeves will express his views on the proposal to establish a naval dirigible base in California, particular interest in his attitude being centered here, since it is known that he has stood out strongly for the location of the base at Camp Kearny, rather than as some naval officers have suggested, at Sunnyvale, Cal. Riverside and San Diego chambers of commerce and city officials are expected to take part in today's luncheon.

TOM MIX, HOME AFTER CIRCUS SEASON, MAY RETURN TO TALKING PICTURES

Tom Mix and His Daughter Thomasina

Tom Mix, once Hollywood's highest-salaried and outstanding western actor in films, is back home again for a family reunion at the Mix domicile in Beverly Hills following his tour with a circus. Mix was full of good news yesterday, once more spiking rumors that all is not well with Mrs. Mix and announcing the possibility of his return to talking pictures.

Mix and his daughter, Thomasina, 9 years of age, appeared in his circus act with the Sells-Floto unit of the Ringling Brothers circus, which just ended its tour. She appeared in a horseback and trapeeze act.

"It's sure great to be back home again with members of the family," said Mix with his wife, daughter and a number of in-laws gathered about him. "Everything's all right, I am happy to say. We are all at peace with the world and things couldn't be finer."

Mix is to decide within the next few days just what his future plans will be. He has had a number of offers, he said, to return to the screen which brought him fame as an actor, but he first will go to Mississippi to confer with circus executives regarding a contract for next season.

"It is possible I will make one or two pictures during the winter months and rejoin the circus in the spring," he said. "But nothing has been definitely settled and I will not make any decision until after my return from the conference with the circus people."

Mix brought his picture career to a close in May, 1929, when he was offered a circus contract said to pay him about $15,000 per week.

ONCE-POPULAR BOOKS SHUNNED

(Continued from First Page)

tucky, by Elizabeth Roberts, gained great popularity when Harry Carr, writer for The Times, mentioned it in his column. Other books for which a demand has been created by having their names printed in newspaper columns are "The Universe Around Us," by Sir James Jeans, and "Of Human Bondage," by Somerset Maugham.

Publication in The Times of the list of books taken by Byrd on his Antarctic expedition brought about an instant demand for James Stephens's "Crock of Gold" and Hudson's "Green Mansions," both mentioned in the list. Publication of Will Durant's book list for background reading also caused a great demand for the books he listed.

Perhaps the greatest demand for a book revived to popularity was evidenced when Premier MacDonald in a radio address spoke of "The Road Mender," by Margaret F. Barber. An unusually large number of requests for this book are still received by the library.

Other books which lost in popularity for many years and have but recently been demanded again are "Ships That Pass in the Night," by Beatrice Harridan; "The Way of All Flesh," by Butler, and the numerous books which have been adapted for the motion-picture screen.

An unexplainable oddity in the public's request for a particular author's books is illustrated in Thornton Wilder's works. Wilder's "The Bridge of San Luis Rey," which gained world-wide attention last year, is still popular, but "The Woman of Andros," Wilder's latest book, which received just as high a rating and as much publicity, is rarely taken from the shelves. Librarians are unable to account for the partiality.

POPULAR BOOKS

Popular books which have regained their favor and remain widely read are given by Librarian Perry as follows:

Biography: Maurois's "Byron;" Strachey, "Elizabeth and Essex;" Clemenceau, "Grandeur and Misery of Victory;" Dakin, "Mrs. Eddy;" Rolland, "Beethoven the Creator;" Taylor, "Leonardo, the Florentine;" Sparkes, "Hetty Green."

Religion and philosophy: Dimnet, "Art of Thinking;" Durant, "Mansions of Philosophy;" Russell, "Marriage and Morals;" Mencken, "Treatise on the Gods."

Science: Millikan, "Science and the New Civilization;" Jeans, "The Universe Around Us;" Menninger, "The Human Mind;" Eddington, "Nature of the Physical World."

Education: Mearns, "Creative Power;" Powys, "Meaning of Culture."

Travel: Haliburton, "New Worlds to Conquer;" Mayo, "Mother India;" Flandrau, "Then I Saw the Congo."

Fiction: Remarque, "All Quiet on the Western Front;" Roberts, "The Great Meadow;" Tomlinson, "All Our Yesterdays;" Peterkin, "Scarlet Sister Mary;" La Farge, "Laughing Boy;" Ferber, "Cimarron."

THE LANCER

(Continued from First Page)

their noses—spoiled meat and filthy people.

A better class of tourists is coming in now. It looks as though the season would be up to normal. Hard times in the East are balanced by the threat of a hard, cold winter.

ASSESSMENT MAP VISED

The assessment district map for the improvement of Loma Vista Place near Allesandro street has been approved by the City Council.

EAST-WEST AIR RUN EFFECTIVE

(Continued from First Page)

Department of Commerce. Other noteworthy passengers dropped off along the line. Postmaster-General Brown got off at Columbus, O.; W. Irving Glover at St. Louis, and R. Wadsworth, superintendent of mail service, at Kansas City. Amelia Earhart, who also was aboard when the plane left the East, disembarked in the Middle West.

A tumultuous welcome was accorded the planes at the Alhambra landing. Postmaster O'Brien of Los Angeles and John C. Austin, president of the Chamber of Commerce, heads and a huge crowd were present. Col. Parker and his co-pilot brought the ship from Albuquerque, N. M.

The mail plane carried 948 pounds of mail. The passenger ship was piloted by Lemar Nelson and O. M. Gove and carried eight passengers.

"Check and Double Check"

Sue Carol, RKO star featured in Amos 'n Andy's new picture, joins the thousands of Ben-Hur enthusiasts who have "checked and double checked" on coffee.

Costly scientific research has proved that coffee properly prepared is healthfully stimulating and beneficial. There is just *one way* to PROPERLY PREPARE coffee and that is by the drip (filtration) method. This method filters out the harmful substances always present in ALL coffee—without losing *any* of the full-bodied flavor in the beverage.

Ben-Hur Drip Coffee is the ORIGINAL and ONLY coffee that is specially selected—blended—roasted and steel cut to the exact point of fineness required for this drip method of making!

PETERSON'S WILSHIRE
FOR THOSE NOT SLENDER
SPECIALIZED SERVICE IN THREE SHOPS
8731 WILSHIRE BLVD., FOR SPORTSWEAR
736 W. SEVENTH STREET, DOWNTOWN L. A.
694 E. COLORADO STREET, IN PASADENA

Soleil Hat in one of the Browns, Greens, Blues, Wine or Black, to harmonize with Persian knit suit, $15. Head sizes 21½ to 24.

PERSIAN KNIT
YOUNG SPORTS SUIT
Becoming to the Woman Not Slender
$29.50

Misses' Plus Sizes 16½ to 24½.
Regular, 36 to 48...
Full Figure Sizes 36½ to 54½

An innovation in a colorful rubbed weave, called Persian Knit, styled on young lines in the manner of all Peterson's things to flatter the woman not slender. Brown, Green, Blue, Wine, Black. Contrasting sleeveless knit blouse in Parchment, $29.50.

ASPIRIN••
Beware of Imitations

DEMAND this package

Genuine Bayer Aspirin has been proved safe by millions of users for over thirty years. Thousands of doctors prescribe it. It does not depress the heart. Promptly relieves

Headache Sore Throat Rheumatism
Colds Neuralgia Neuritis

SAFE Leaves no harmful after-effects. For your own protection insist on the package with the name Bayer and the word genuine as pictured above.

Aspirin is the trade-mark of Bayer Manufacture of Monoaceticacidester of Salicylicacid

Sim Crabill says:

ICE CREAM
Good Humors
The Good Humorist
Published every month by the GOOD HUMOR ICE CREAM CO., Inc.
The Good Humor Salesman Says

Personality is an overworked word, but it's the salesman who makes people like him who succeeds. Why should it be any different with advertising?

THE GOOD HUMORIST, a little house organ we print for the Good Humor Ice Cream Company, is a sales stimulant that has a kick to it. The jokes are really funny and the advertising is written in an interesting "newsy" style. It is "good will," "reminder" and "sales-producing" advertising all in one.

Perhaps you might profitably use well planned direct advertising in your business. We don't claim to know it all—that is, not quite all—but we're always glad to give you the benefit of our experience. Just phone TRinity 5631. No obligation, of course.

TIMES-MIRROR PRINTING AND BINDING HOUSE
118 SOUTH BROADWAY LOS ANGELES

ZINKE'S
PRICES WHEN LEAVING SHOES
24 HOURS
LADIES 60¢ MEN'S 65¢
HALF SOLES
QUALITY
9 STORES
408 SO. BROADWAY
46 MERCANTILE ARCADE
710 SOUTH HILL STREET
641 SOUTH OLIVE STREET
158 E. COLORADO.....PASADENA
125 NORTH BRAND BLVD.....GLENDALE
6917 PACIFIC AVE.....HUNTINGTON PARK
6670 HOLLYWOOD BLVD.....HOLLYWOOD
6372 HOLLYWOOD BLVD.....HOLLYWOOD

LAUREL CANYON HOMES POSTED

Mimic of Signs Points to Espionage Fears

Sleep Resident Reads 'Em and Gets Peeved

Prosecutor to Look Up Animus Today

Read 'Em and Weep" might describe the situation out on Weepah Way, sometimes termed Utica Way, Laurel Canyon, in explanation of a row of mysterious signs which recently have blossomed on fifteen poles.

"Slanderers Must Stop," "Rid Our Community of Trouble-Makers," "Who Takes Care of the 'Sparrows' While Someone Else 'Watches Us,'" "Tar and Feather 'em in Texas for Slander," and many others.

As a result of the appearance of the signs Mrs. R. Hankins, who resides in what is known as The White House on top of the hill reached by Weepah Way, complained to the police that the signs are directed against her.

Today the office of the City Prosecutor at 10 a.m. tomorrow the matter will be discussed and both sides of the case gone into. Charles A. Hall, one of the neighbors, has been asked to appear at the prosecutor's office at that time and he has said to be there, he said yesterday. He intimated that other residents of the community also would appear and discuss things in general.

Some of the signs which appeared on the houses covered the sides of the building in length and were from four to six feet high. Others were smaller but all had a certain pep and vigor.

Two Face Court as Smugglers

Accused of smuggling alien Chinese into this country from Mexico, Frank Welch, 31 years of age, and Ralph Williams, 22, are to be arraigned today before United States District Judge Hazel. Chan Le-[illegible] of Los Angeles, who pleaded guilty to a similar charge, is accused of engaging the young men to bring the Chinese across the border near Mexicali.

Engine trouble resulted in the arrest of the two in Riverside county.

Tax Collector Ready Today to Take Your Cash

Beginning today at 9 a.m., the office of Tax Collector Welch on the third floor of the Hall of Justice will be open for collection of the first installment of taxes for the fiscal year 1930-31.

First installments include taxes on all personal property secured by real property and one-half of all real property taxes. They become delinquent if not paid by 5 p.m. on December 5, at which time a penalty of 10 per cent is added.

Total taxes to be collected this year are estimated at approximately $126,000,000, about 60 per cent of which will be collected as first installments.

The second installment becomes due on January 20, 1931, and delinquent if unpaid by April 20, 1931.

Collections will be received at the Tax Collector's office between 9 a.m. and 5 p.m., with the exception of Saturday, when the office closes at noon.

Blast-Injury Damage Asked

Explosion of natural gas in a building at the Grand Central Airport, February 18, last, led to a $100,000 damage suit on file yesterday by A. L. Mumford, hurt in the explosion, against eight of his fellow-workmen he asserts were responsible for his injuries.

Defendants named are Ralph Douglas, Val Walters, John Swanson, C. Byers, Cecil Sears, Floyd Bowman William Pierson and Fred A. Ziegler.

Propaganda for Privacy Provokes Publicity

HELP US FREE THIS CANYON OF PESTS
DOWN WITH BUSYBODIES
NEVER SAY DIE
SLANDER MUST STOP
HELP US PROTECT RENT HOUSES AND RENTERS FROM SNOOPING PEOPLE
IN TEXAS THEY TAR + FEATHER MALICOUS PEDDLERS

Signs of the Times
Charles Butts points out some of the legends of Laurel Canyon.

PLEAS IN ROMOLA CASE WILL BE OFFERED TODAY

Pleas of thirty persons formerly associated with Romola, Inc., a real-estate concern, will be heard today by United States District Judge James. Alexander Hursh, former president of the company, and twenty-nine others are charged with using the mails to defraud by misrepresenting the value of lands.

The company is said to have carried on a nation-wide campaign, with offices in Los Angeles, San Francisco, Phoenix and eastern cities. The misrepresentations are said to have related to statements made regarding the development of fig and grape lands in Maricopa county, Arizona, and Riverside county, California.

ROMOLA HOLDERS AGREE TO YOUNGWORTH PROPOSAL

HEMET, Oct. 26. (Exclusive)—A group of contract holders of the Romola Corporation, numbering 225 persons, agreed yesterday to the plan of Leo V. Youngworth, receiver of the company, which would continue the farm operations and the erection of a cannery for preserving figs.

Representatives of Mr. Youngworth explained that if the contract holders would agree to continue their payments, the farms could be operated and the debt eventually paid and that unless this were done the property would revert to the creditors.

Other regional meetings will be held in Southern California when an attempt will be made to obtain the indorsement of the remainder of the 2700 contract holders, it was announced.

MACREADY'S FAST PLANE DEDICATED

Thousands Get Close-up of Craft Groomed for Part in Good-will Trip

Almost 10,000 persons were accorded a chance to get close-ups of thirty-five different types of airplanes at Grand Central Air Terminal yesterday afternoon during the preview of the second annual California good-will air tour, scheduled to start Wednesday at 8:15 a.m. from United Airport.

As a highlight of the inspection program Leoti Zborowsky, wife of a Russian Count, christened the new Lockheed-Vega executive monoplane delivered to Capt. John A. Macready, formerly the United States Air Corps' outstanding test pilot and now head of the aviation department of the Shell Oil Company. The new craft has a top speed of 186 miles an hour and carries seven persons. It is powered by a 450-horsepower Wasp motor.

Ted Weems and his Hotel Roosevelt Orchestra entertained with musical numbers on the program.

Following the christening of Capt. Macready's ship he was the honor guest at a buffet lunch and reception in the Flying Club of California, at the airport.

The California tour, sponsored by the Los Angeles Junior Chamber of Commerce, is expected to be made up of sixty planes and its five-day itinerary calls for stops at the major cities throughout the State.

New Air Line Opens Office

Offices of the American Airways, Inc., new Los Angeles-Atlanta airline, will open today at 1301 Security Title Insurance Building.

According to Victor F. Grima general traffic manager, this will be the home office of the western division. Ike Sewell will be divisional traffic manager in charge of passengers, and Ned Kimbrough in charge of mail.

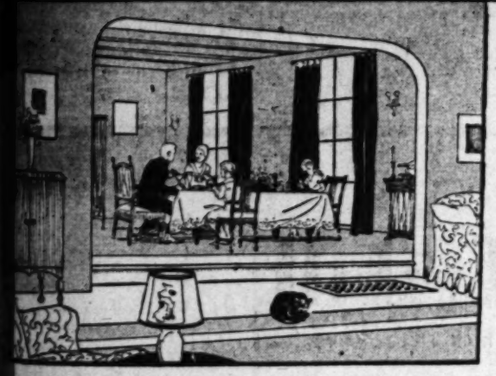

YOUR HOME CAN HAVE QUICK, CLEAN, HEALTHFUL HEAT WITH A MODERN GAS FLOOR FURNACE

PLENTY of quick, clean, circulating warm-air HEAT—the most healthful kind—is supplied by a Modern, Vented Gas Floor Furnace.

This type of heater is moderate in cost, economical to operate, easy to install (no basement or opening under house needed), and it is placed directly under the floor of the room to be heated. You can have as many furnaces as you want, and just where you want them.

A Modern, Vented Gas Floor Furnace is a sure and satisfactory source of heating comfort.

Our Commercial Engineering Department . . . FAber 0141 . . . or your Dealer, will be glad to advise you.

YOU CAN SEE . . .
all the various types of Modern Gas Heating Equipment at the Appliance Displays at our
MAIN OFFICE
810 South Flower Street
PASADENA OFFICE
Garfield and Ramona Sts.
ALHAMBRA OFFICE
17 South First Street
—or at your Dealer's
DO IT NOW!

"Easier Housekeeping" 10:50 a. m. Wednesdays K F I

LOS ANGELES GAS AND ELECTRIC CORPORATION

For 1929, Los Angeles Gas and Electric Corporation paid $2,508,000 in Taxes.
(10½ cents out of every dollar received from consumers)

ESTABLISHED 56 YEARS
Ralphs GROCERY CO. SELLS FOR LESS

A SOUTHERN CALIFORNIA INSTITUTION.
PROFITS RE-INVESTED IN SOUTHERN CALIFORNIA

Specials for Monday, Tuesday and Wednesday
October 27, 28 and 29

RALPHS BEST BUTTER (QUALITY UNEXCELLED)
Per Pound 39c
Limit 2 Pounds to a Customer

BEN HUR, CRYSTAL WHITE, P & G and WHITE KING SOAP
10 Bars For 25c
Limit 10 Bars Assorted or 10 of any one kind to a customer

MAZOLA OIL
Pint Can 22c — Limit 2 Cans to Customer
Quart Can 40c — Limit 2 Cans to Customer
½-Gallon Can 77c — Limit 1 Can to Customer

CANNED PEACHES
DEL MONTE SLICED YELLOW CLING PEACHES OR DEL MONTE MELBA HALVES PEACHES No. 2½ (1-lb. 14-oz.) Can 15c
Limit 4 assorted or 4 of any one kind to a customer
LIBBY'S SLICED YELLOW CLING PEACHES OR LIBBY'S DE LUXE PEACHES— No. 2½ (1-lb. 14-oz.) Can 15c
Limit 4 assorted or 4 of any one kind to a customer

DEL MONTE TOMATO SAUCE (8-oz.) Can 4c
Limit 4 Cans to a Customer

Del Monte Tiny Kernel Corn (11-oz.) Can 9c
Regular "Sells for Less" Price 11c. Limit 3 Cans to a Customer

DEL MONTE PUMPKIN No. 2½ (1-lb. 12-oz.) Can 13c

CANNED TOMATOES
LIBBY'S SOLID PACK TOMATOES 2 No. 2½ (1-lb. 13-oz.) Cans For 25c
Regular "Sells for Less" Price 15c ea. Limit 4 Cans to a Customer
CALSUN TOMATOES (With Puree) 3 No. 2½ (1-lb. 12-oz.) Cans For 25c
Regular "Sells for Less" Price 11c ea. Limit 3 Cans to a Customer

DIAMOND LARGE BUDDED WALNUTS Per Pound 28c
Limit 3 Pounds to a Customer

Halfhill's Genuine White Meat Tuna (Packed from Fish caught on the California Coast) (7-oz.) Can 20c

MOTT'S PURE APPLE CIDER
Quart Bottle 20c
Gallon Jug 70c

Del Monte Grapefruit No. 2 (1-lb. 4-oz.) Can 19c
Del Monte De Luxe Plums No. 2½ (1-lb. 14-oz.) Can 17c
Del Monte Apricot and Pineapple Jam (2-lb.) Jar 37c
Lippincott's Apple Butter (1-lb. 4-oz.) Jar 16c
Irresistible Strawberry Preserves (3-lb.) Jar 53c
Hartley's Imported Orange Marmalade (1-lb.) Jar 28c
Del Monte Tiny Size Whole Beets No. 2 (1-lb. 3-oz.) Can 23c
Underwood's Clam Chowder (10-oz.) Can 10c; (2-lb.) Can 22c
Free Mal-O-Whip Offer! 1—15c (4 oz.) Can of Campfire Mal-O-Whip FREE with the purchase of 1 (12-oz.) Can, At 22c
Mal-O-Whip is the Marvelous Fresh Egg Marshmallow Creme
French's Salad Mustard (9-oz.) Jar 10c
Pillsbury's Cake Flour (2¾-lb.) Package 33c
Kipper Snacks (3¾-oz.) Can 5c
Garnishing Cherries 2 (3-oz.) Jars For 15c
Best Foods Peanut Spred (8-oz.) Jar 13c
Golden Age Spaghetti, Macaroni (8-oz.) and Noodles (4-oz.) 4 Packages For 25c
Guasti Wine Jellies (Port, Sherry, Burgundy, Sauterne, Muscatel, Tokay and Mint) (8-oz.) Glass 18c
Reumberto Lentils (1-lb.) Package 10c

Triscuit (6-oz.) Package 8c
Fluffo Shortening 1-lb. Can 21c; 2-lb. Can 40c
Gebhardt's Chili Con Carne (11-oz.) Can 14c
Subject to Present Stock Lasting
Beechnut Spaghetti (1-lb. 1-oz.) Can 10c
Libby's Corned Beef (12-oz.) Can 22c
Libby's Deviled Meat 6 (3¼-oz.) Cans for 25c
A. & H. Baking Soda ½-lb. Package 4c; 1-lb. Package 7c
Satina Starch Tablets 6 Packages for 27c
Mennen's Borated Talcum Powder Per Can 14c
Shoe Polish 2 IN 1—(Black, Tan and Brown, SHINOLA (Black, Tan, Brown or Ox Blood) and JET OIL (Black). Each 9c
Ralphs Bluing (10 Fl. Oz.) Bottle 10c
Ralphs Ammonia (16 Fl. Oz.) Bottle 10c; (32 Fl. Oz.) Bottle 18c
Johnson's Floor Wax Liquid, Pint Bottle 45c; Paste 1-lb. Can 50c
Life Buoy Soap Per Bar 6c
Cocoa Almond Soap 3 Bars for 10c
Kirk's Hardwater Soap 2 Bars for 15c

FREE
One Small Size Bottle of JERGEN'S LOTION FREE with a 25c Cake of Woodbury's Facial Soap At 19c
Regular Retail Price 35c

Best Foods Gold Medal Mayonnaise
3 (3½-oz.) Jars for 25c | 2 (8-oz.) Jars for 35c | (16-oz.) Jar 33c | (32-oz.) Jar 63c

Best Foods Gold Medal Thousand Island Dressing and Relish Spred
3 (3½-oz.) Jars for 25c | 2 (8-oz.) Jars for 35c | (16-oz.) Jar 33c

LIBBY'S GREEN OLIVES
LIBBY'S QUEEN OLIVES No. 5 (6-oz.) Glass 13c; No. 10 (8-oz.) Glass 16c
LIBBY'S STUFFED OLIVES No. 4 (3-oz.) Glass 10c; No. 10 (8-oz.) Glass 23c

PALMOLIVE SOAP Per Bar 6c
Limit 4 Bars to a Customer

Peet's Washing Machine Soap Small (9-oz.) Package 7c; Large (2½ lb.) Package 30c
Limit 3 Packages to a Customer

OLD DUTCH CLEANSER 4 Cans For 25c
Limit 4 Cans to a Customer

HORMEL FLAVOR SEALED
Actually more Economical as all Waste is Eliminated. "All Its Flavor Sealed In"
MILK-FED CHICKENS, Medium or Light Weight. Per Pound 49c
HALF SIZE HAMS, 3-4 lb. Per Pound 52c | WHOLE SIZE HAMS 7-9 lbs. Per Pound 50c

OVALTINE 50c Size 32c | $1.00 Size 64c | Hospital Size $2.55

CIGARS
CHANCELLOR LIBERTY, 2 10c size for 15c; Box of 50 $3.65
CHANCELLOR PANATELLAS, 2 5 for 25c size, for 13c; Box of 50 $3.35
LA PALINA EXCELLENTES, 2 for 15c; Box of 50 $3.65
LA PALINA SENATORS, Each 10c; Box of 50 $4.50
LITTLE BOBBIES, 2 for 11c; Box of 50 $3.65
PHILADELPHIA PERFECTOS, 2 10c size for 15c; Box of 50 $3.65
ROBERT BURNS PANATELLAS, 2 10c size for 15c; Box of 50 $3.65
ROBERT BURNS PERFECTO GRANDES— 2 for 25c size, each 10c; Box of 50 $4.65
ROBERT BURNS STAPLES, 2 10c size for 15c; Box of 50 $3.65
ROI TAN BROADWAYS, (2 for 25c size,) each 10c; Box of 50 $4.65
ROI TAN EXTRA PERFECTOS, 2 10c size for 15c; Box of 50 $3.65
ROI TAN GRAND PACIFIC, 2 10c size for 15c; Box of 50 $3.65
ROI TAN PANATELLAS, 2 10c size for 15c; Box of 50 $3.65
SANTA FE BILTMORE, Each 10c; Box of 50 $4.65
SANTA FE EXPOSITION, 2 15c size, for 25c; Box of 50 $3.65
SANTA FE INVINCIBLES, 2 for 25c size, Each 10c; Box of 50 $4.65
SANTA FE PANATELLAS, 2 10c size for 15c; Box of 50 $3.65
SANTA FE PATTIES, 2 10c size for 15c; Box of 50 $3.65
SANTA FE ROTHCHILD, 2 for 25c size, each 10c; Box of 50 $4.65
VAN DYCK BANKERS, 2 10c size for 15c; Box of 50 $3.65
VAN DYCK CORONAS, 2 15c size, for 25c; Box of 50 $5.70
VAN DYCK INVINCIBLES, 2 for 25c size, each 10c; Box of 50 $4.65
WHITE OWLS, 2 for 11c; Box of 50 $3.65

CANDY DEPARTMENT
CHOCOLATE CARAMEL CREAMS—A Full Cream Caramel with a Cream Top and Coated with Chocolate. Per Pound 23c
GLASS VASE FILLED WITH ASSORTED HARD AND FILLED CANDIES— Each 20c
Regular 35c Value While They Last

BAKERY DEPARTMENT
RALPHS SPICE LAYER CAKE 2—6-inch Layers, made with Raisins and Nuts. Special This Week, Each 20c
FIG SLICES—12 in Package. Rich and Delicious Per Package 15c
FOR YOUR HALLOWEEN PARTY —QUALITY PUMPKIN PIE OR MINCE MEAT PIE— 6-Inch Size, Each 25c
RALPHS 100% ENTIRE WHEAT BREAD 24-oz. Loaf 7½c
RALPHS REGULAR 5c COFFEE 3 CAKES for 10c
RALPHS QUALITY BREAD DOUGHNUTS Per Dozen 15c
QUALITY FINGER ROLLS Per Dozen 12c

MEAT DEPARTMENT
CHUCK POT ROAST, NO. 1 STEER BEEF Per Pound 20c and 17½c
SHOULDER ROAST NO. 1 STEER BEEF Per Pound 25c and 22½c
PORK CHOPS Per Pound 42½c, 37½c and 28c
RIB LAMB CHOPS Per Pound 32½c and 22½c
LARGE LOIN LAMB CHOPS Per Pound 38c
SMALL LOIN LAMB CHOPS Per Pound 45c

Fresh Fruit and Vegetable Department
IDAHO DELICIOUS APPLES— 6 Small Size lbs. For 25c
FANCY SWEET POTATOES— 7 lbs. For 25c
WASHINGTON JONATHAN APPLES— 6 lbs. For 25c
LARGE LITTLE ROCK BARTLETT PEARS— 7 lbs. For 25c
WASHINGTON ROME BEAUTY APPLES—Baking Size. 5 lbs. For 25c
FANCY NORTHERN ARTICHOKES, Each 5c
BELLEFLEUR OR NEWTON PIPPIN APPLES— 10 lbs. For 25c
FANCY DE ANJOU WINTER PEARS— 6 lbs. For 25c
WHITE GLOBE OR SWEET SPANISH ONIONS— 10 lbs. For 12c
SELECTED RUSSETT POTATOES 25 lb. Cloth Bags, 68c Each
NORTHERN PERSIAN MELONS— Each 20c

Household Hardware Department

INSIDE FROST ELECTRIC LIGHT GLOBES
Every Globe Guaranteed
25 and 40 Watt Globes... 15c Carton of 6 85c
50 and 60 Watt Globes... 16c Carton of 6 90c
100 Watt Globes... 25c Carton of 6 $1.39
Subject to Present Stock Lasting

Glassware-Luncheon Set
14 Piece Luncheon Set Consisting of: 4 Cups, 4 Saucers, 4 Plates, 1 Sugar and 1 Creamer
In Rose or Green
Complete . . . $1.19

Food Choppers
De Luxe No. 5 . . . $1.50
De Luxe No. 10 . . $1.25

Glass Refrigerator Sets
Colored Glass Refrigerator Sets—3 Bowls and one cover. Can be used single or in sets.
Per Set 59c

MIXING BOWLS
CHINA MIXING BOWLS— Set of 6 89c
GLASS MIXING BOWLS— Set of 5 49c

Oronite Auto Polish
For all lacquered and baked enamel surfaces.
Pints 55c
Regular Retail Price 75c

Decorated Metal Waste Paper Baskets
Each 49c

631-3-5 S. Spring St.
2691 Pasadena Ave. (Cor. Ave. 26)
2791 Pico St. (Cor. Normandie Ave.)
926-34 W. 7th (rear entrance 922 7th Pl.)
3550 S. Vermont Ave. (Cor. 35th Place)
400-2 N. Western Ave. (Cor. Oakwood)
5479 Crenshaw Blvd. (Formerly Angeles Mesa Dr.) Cor. 57th St.
9617 W. Washington (Cor. 7th Ave.)
5615-23 Wilshire Blvd. (Cor. Hauser Blvd.)
GLENDALE STORE 201 W. Broadway (Cor. Orange)
HOLLYWOOD STORES 7257 Sunset Blvd. (Cor. Poinsettia Pl.) 5711-17 Hollywood Blvd. (Cor. Wilton)
HUNTINGTON PARK STORE 2631-39 Florence Ave. (Cor. Alta one block east Pacific Blvd.)
ALHAMBRA STORE 319-12-14 W. Main St.
PASADENA STORE 177-181 E. Lake Ave. (Nr. Walnut St.)
WESTWOOD VILLAGE Westwood Blvd. one block north of Wilshire

Ralphs GROCERY CO. SELLS FOR LESS

MORE real estate offerings are printed by the LOS ANGELES TIMES than by all other five Los Angeles newspapers combined!

THE TIMES-MIRROR COMPANY
OFFICERS
HARRY CHANDLER, Pres. and Gen. Mgr.
MARIAN OTIS CHANDLER, Vice-Pres. and Secy.
FRANK B. PFAFFINGER, Treasurer.
DIRECTORS
Harry Chandler, Marian Otis Chandler, Frank B. Pfaffinger, Mabel Otis Booth, Harry Carr.

Los Angeles Times
EVERY MORNING IN THE YEAR
DAILY FOUNDED DEC. 4, 1881—49TH YEAR

RALPH W. TRUEBLOOD, Managing Editor.

Average for every day of September, 1930 ... 150,618
Sunday only average for September, 1930 ... 230,300
Average every day sale over September, 1929 ... 2,000

OFFICES:
New Times Building, First and Broadway.
Branch Office No. 1, 619 South Spring Street.
Washington Office, 1319-1329 National Press Club Building.
Chicago Office, 360 North Michigan Avenue.
New York Office, 285 Madison Avenue.
San Francisco Office, 742 Market Street.
Seattle Office, 2327 White Henry Stuart Bldg.
In addition to the above offices, The Times is on file and may be found by European travelers at the offices of the American Express Company, Paris, and 3 Rue Scribe, Paris, France. The names of Californians registering at the last-named address will be published in The Times at intervals.

LOS ANGELES (Loce Ahng kayl ais)

MEMBER OF THE ASSOCIATED PRESS
The Associated Press is exclusively entitled to the use for publication of all news credited to it or not otherwise credited in this paper and also all local news published herein.

The Times seeks at all times to be accurate in every published statement of fact. Readers who discover any important inaccuracy of statement will confer a favor by calling attention of the Editorial Department to the error.

No employee of The Times is permitted to accept any gratuity, in money or its equivalent, from any individual, group or organization having news or business relations with The Times. The public should clearly understand that it is unnecessary to pay anybody anything to get news into The Times and that any Times employee who accepts "gifts" calculated to influence his or her work for this newspaper is thereby rendered subject to immediate discharge.

Bad laws, if they exist, should be repealed as soon as possible; still, while they continue in force, for the sake of example, they should be religiously observed.
—Abraham Lincoln.

Today's Bible Text

Blessed is the man that endureth temptation: for when he is tried, he shall receive the crown of life, which the Lord hath promised to them that love him.—Jas. 1:12.

RISE AND FALL

There was a "Rise and Fall of the Roman Empire," and now we have the rise and fall of miniature golf. Thus does history ever manage to repeat itself.

PAY-AS-YOU-ENTER

After meditating upon the expense accounts of various candidates for office this fall, we are impressed that the pay-as-you-enter idea has been extended to politics. We feel greatly bothered about them getting their money back.

FLASH

Marshall Duffield, flash quarterback of the Trojan football team, has been chosen by the Rhodes scholarship committee of his alma mater. Evidently all this talk about football cutting in on studies is the bunk.

FUR-THER

It may be further stated that Los Angeles has also become one of the greatest fur-producing centers of the hemisphere. Our rabbits furnish more seal, squirrel, fox, beaver and skunk skins than other more reputed sections. This is a great country.

WINTER WEATHER

A San Diego scientist predicts a dry winter. The temperature of the sea water is his cue. But next day a Lompoc Celestial, Gin Chow, also a weather prophet of note, predicts plenty of rain. Knowing that it will be either wet or dry, we may prepare for it accordingly.

SENSIBLE SHERIFF

A candidate for sheriff refuses a medal for distinguished service during the war. He feels it would be making political capital out of his war record. Gosh! Let's elect him! However, his candidacy is confined to Hackensack, N. J.

WHERE THE NUTS COME FROM

As nearly as can be guessed the Germans and Italians in Southern Brazil are out of tune with the Portuguese in the north. This is material enough for a revolution, especially at a time when the coffee and rubber markets are gone to smash. Nothing much to do but quarrel and fight.

PAY CHECK AND DOUBLE CHECK

Chicago is again payless. October finds her policemen and firemen without funds. These city employees are minus a million and a half with but ten thousand in the treasury. Sometime the scratching of the wolf at that door may awaken somebody! And we have a few who want the regime in Los Angeles. Some folks have been selling more than wheat short in the Windy City.

NEWS ODDITIES

This isn't such a humdrum, commonplace old world after all.

A young man in Richmond, Va., desiring to make his girl a birthday present, gave her a fire extinguisher he had stolen from a church. Perhaps she needed it to suppress the flaming youth of her acquaintance.

Gerald Peak of Newberry, Mich., recently bit a police dog that bowled him over and the Associated Press flashed the information all over the country. There is an old saying in newspaper shops that if a dog bites a man it isn't news, but if a man bites a dog it's a first-page item.

In Sparta, another Michigan town, where wheat is selling for 67 cents a bushel and a hair cut is valued at 40 cents, barbers are accepting a bushel of wheat in payment for head trimming and giving 27 cents change. It is the only kind of farm relief yet devised which seems to work.

For the second time this year a Chicago man's house was struck by an automobile, hurling two girls out of bed, and injuring them.

A Minneapolis judge would not allow the $75 damages sued for a girl whose boy friend hugged her so hard that he broke two of her ribs, but judgment was given for a $3 doctor's bill. "A good squeeze like that is worth $72," remarked his honor.

All of which goes to prove that for novel entertainment blase people should read the daily news.

THE ORATORICAL CONTEST

The International Oratorical Contest, conducted in Washington Saturday night, indicated anew the great value of this annual world-wide competition to the good understanding and peace of the earth. Representatives, directly, of eight nations, and indirectly of twenty-two, comprising practically the whole of Europe and America, competed in the contest, but they were more than that; they were representatives of the youth of the world. Each brought his contribution to a great symposium and each will carry back to his home land the thought that no one man, no one nation, no one epoch and no one geographical division is entitled to a monopoly of the credit for the world's progress, but that each has made contributions of substantial value to the cause of constitutional government.

The general distribution of that idea throughout the world will be a powerful force for peace, as the distribution of the laurels among the orators in the series of contests so far has been an illustration of it. This year's contest was won by Edmund Gullion of Washington, D. C., representing the United States. In previous years France has had a winner, Mexico a winner, Canada a winner and the United States a winner.

This distribution of honors is fortuitous in that it indicates something of the growth and spread throughout the world of the central theme of all the local, national and international contests—the theme of popular, representative government. It is a theme upon which the progressive nations of the earth can and ultimately will meet upon a common basis of mutual understanding, not through the labored efforts of diplomacy but through the inculcation of its ideals in the minds of the peoples. By the agency of the oratorical contest those ideals have become firmly ingrained in more than 20,000,000 youthful minds and, indirectly, in the minds of many millions more of the families, teachers and friends of its participants. Competitors in the earlier contests have already carried those imbued ideals out into the world of practical citizenship. As with the 6,000,000 young people who competed this year, each successive contest brings a new army of recruits for this campaign for international understanding.

In his address to the great crowd in Constitutional Hall at Washington Saturday night President Hoover laid stress upon this in his tribute to the contests as "a great inspiration not only to millions of our high school students but to millions of our fellow-citizens. They have advanced the knowledge and understanding of government, of history, of social and political questions . . . building mutual understanding of these questions between the youth of our different nations."

The League of Nations, the Kellogg Pact, the World Court, the Pan-American Union and other instrumentalities for the development of peaceful international relations depend for their successful functioning upon the assumption that there is substantial equality between nations, whether those nations are compact racial groups, as a few are, or whether they are cosmopolitan, as most are to a greater or less degree. To the extent that this equality is conceded by each to all, and by all to each, are friendly and mutually respectful relations between nations made possible.

And if this feeling that each has its rights, not to be infringed, is to be fostered and furthered in its development, it must be done through the educational systems; at least, that is the simplest and easiest way in which to inculcate it. The fate of the world in the future is being decided, not at the council tables at Geneva or before the bar at The Hague, but in the schoolrooms. Who can doubt that these educational oratorical contests, which culminate each year in the International Contest, just decided, and in which millions of students take part, are a powerful factor in shaping the world's destiny? The international contacts which they provide at their climax are not so important as the fact that vast numbers of growing minds are each year bent in the same general direction.

In this year's contest the eight orations, in their variety, showed the breadth of the general topic. That of Edmund Gullion, the American contestant, was on John Marshall and on Federal supremacy; the English entrant, Jack Mallard, German, spoke on David Lloyd George; from Chile, and representing, in general, the South American continent, came Clemente Perez-Zanartu, to contrast Bolivar and San Martin, Ibero-American liberators; "What does History Mean to the Young Generation?" was the subject of Heinz Bockhacker of Germany; Paul Leduc of Canada spoke on "Canada and International Peace," those three powerful words, Liberty, Equality, Fraternity, were explained for France by Andre P. J. Fioux; "Nationalism and its New Ideology" was the topic of Javier Vivanco, R., of Mexico, and William Hayes of the Irish Free State, with the topic "Ireland," mentioned some of that commonwealth's outstanding contributions to the world.

Different as their topics were, as a whole the orations indicated a trend of world thought toward a third phase of the world's development, when the reign of law as expressed in constitutional government of, for and by the people will be universal. In the first phase, that of savagery, every man had such rights as he could conquer and retain; in the second, that of nationalism, there was organization for mutual defense of individual rights, in the third there is organization for mutual international defense of national rights. This third phase will consider war as much an anachronism as present civilization considers the duel.

And the international oratorical contests are speeding the day.

THIS IS NAVY DAY

How much of our civic security, of our extensive foreign trade, of our prestige on the seven seas, of our present world position, of the respect accorded us by other nations we owe to that first line guardian of our coasts, the United States Navy! Go through the pages of our history, read again the records of our bulldogs of the ocean, who have never fired a shot in an unjust quarrel and never been defeated in a just one, yesterday the defenders of a nation's liberty, today guardians of world peace, and take off your hats to the officers and crews of Uncle Sam's warships.

For this is Navy Day. On this one day in the year the American people are invited to a better understanding of their sea defense, of the activities of their Navy, its needs, its purposes, its power to protect Americans abroad and keep the ocean lanes open for friendship between our own and all other peoples.

Those who, like the residents of Los Angeles, live in seacoast cities can appreciate better, perhaps, the significance of Navy Day than those whose lot is cast in inland sections of mid-continental States.

The life of the Navy is to a large extent part of the civic life of California's seaboard from San Francisco to San Diego. We have in a way lived intimately with its officers and men. The bluejacket is a familiar sight on Los Angeles streets. Captains, rear-admirals, naval officers have entered largely into our social circles, have been welcome speakers at public banquets and dedications, and added grace and color to the festivities, as well as to the formal ceremonials of our citizens in general.

We may say, and say with pride, that Los Angeles knows its Navy. Today ships of the great fleet standing off Los Angeles Harbor are open to all visitors who wish to see for themselves the inner workings of these floating fortresses. Many Los Angeles citizens will take advantage of the occasion. And their only regret will be that others less fortunately situated are unable to share in this privilege.

NO CONSTITUTIONAL CONVENTION

Though the Legislature has provided for the appointment of an expert commission to study the constitutional needs of California and report to the 1931 Legislature with a draft of a model constitution, the voters are being asked in Proposition 23 on the November ballot to provide for calling a constitutional convention. It would be well to wait till the experts have had their say before taking so important a question out of their hands.

California has gotten along since 1879 with her present organic law, amended till it bears faint resemblance to the original document, and can do with it a while longer. It must be admitted that the present constitution is a good deal of a patchwork of more or less incongruous parts, but it is working, and on the whole satisfactorily.

Constitutional conventions seldom bring forth the fine fruit their proponents expect. An outstanding example was that of New York just before the war when a great convention of all the best minds in the State drew up a document containing rather more words than an encyclopedia. Before election day Elihu Root and Alton B. Parker, acknowledged to be the State's best lawyers, were in violent dispute as to the meaning of some of the most important sections. Both had been delegates to the convention. The voters decided that if the State's best lawyers could not agree on the effect of the proposed constitution they had best not take a chance with it and all the work went for nothing.

There is no reason to believe a constitutional convention, called here in the manner planned, would do any better. It would be advisable to postpone action, at any rate, until the Legislature's commission has reported. There is something to be said, too, for changing the constitution one step at a time instead of all at once, as less disturbing to the legal structure. This enables the Supreme Court to keep reasonably even with its work of interpretation.

Vote "No" on Proposition 23.

MORE FLYERS

Amelia Earhart reports that the New York, Philadelphia and Washington airlines are now carrying an average of 200 passengers a day and the service is being regularly extended. Politicians and business men find it handy to be able to flit and flutter back and forth every day.

WILL DO!

By James J. Montague

In China the dance has been wholly unknown
Since the dark immemorial ages;
'Neath the jessamine bowers no saxophones moan,
No leather-lunged trombonist rages.
Since the time when the kingdom was known as Cathay,
And the folk of both sexes wore wrappers,
There was never a wicked and wild cabaret
To lure the Mongolian flappers.
They were sweetly content, without having their flings,
For they never had heard of such terrible things.

Quite happy and carefree was little Wun Tu,
Devoted, and quite clinging-viny,
Though she could not hop 'round as the Western girls do,
For her little pink feet were too tiny.
She sat in pajamas of silken brocade
In a nook where no male could behold her
Till a lover turned up and a bargain was made
And her parents or guardians sold her.
The rest of her days she might live as a wife
And doubtless be wholly contented with life.

But at last she has learned of the night club's romance,
As she sits in her home, closely hidden,
And pathetically hungers to step out and dance
For she knows that dance is forbidden.
And soon she will flit from the little home nest,
Her trim little ankles exhibited,
As she moves with an eager and feminine zest
Through the measures she knows are prohibited.
For the will of a woman has little Wun Tu
And she must do the things she is told she can't do.

(Copyright, 1930, by The Bell Syndicate, Inc.)

LEE SIDE O' L.A.

BY Lee Shippey

HURRY out to Griffith Park and you can see fall colors—sycamores and numerous other trees which have colored just as they do "back east" in the fall. You don't have to get off Los Feliz Boulevard to see one grove of trees which have changed from green to gold, and if you go up into that glen made beautiful by Woodwardia ferns, the entrance to which is at the head of Western avenue, those noble sycamores overhanging the creek will give you a memory full of crimson and gold.

Surprise to Him

I never dreamed I was so rich
(And growing richer fast, I fear)
Until my tax bill came to prove
I'm so much wealthier than last year.
TENNYSON MABIE.

Short-Cut Paths

Every suburbanite knows that when a corner lot is vacant a short-cut path soon will appear across it, if it is on the level of the adjoining streets. You may never use those short-cuts and most of the people you know may habitually go to the corner and turn where the sidewalk turns, but the short-cut paths suddenly appear and soon they become main lines of travel.

A man given to speculations and theories visited Ourville the other day and noticed those short-cut paths on many corners. "Why is it?" he inquired, "that those paths are so remarkably straight? If they had been placed there by surveyors they would hardly follow straighter lines, except when some topographical obstruction interferes, when they curve in the most logical way."

We couldn't help him with an explanation, so finally he figured it out for himself.

"The people who are lazy enough to make those short-cut paths," he concluded, "are simply too lazy to waste one unnecessary step, so they naturally choose the most direct and undeviating course."

Color Lines in Pasadena

We knew Pasadena hostesses were fussy about color schemes for dinners and such, but didn't realize how fussy till Mrs. J. C. W. sent us this clipping from a Pasadena market's announcement:

Colored hens, lb., 42c.
White hens, lb., 33c.

Due for Promotion

You can't have an army without casualties. In a family as big as ours accidents will happen, so last winter our faithful help spend took the Red Cross first-aid course. This summer she had to test her skill on everything from an automobile accident to stubbed toes, and at one time all seven of us were bandaged for various injuries. As she was bandaging Charles, our 8-year-old, who recently has been promoted in school, he exclaimed:

"Mother, you've had so much practice since you took first aid that you ought to be able to take second aid now."

"First in War, First in Peace," Etc.

These Red Cross first-aid courses are a mighty fine thing, and here where any of us are likely to be smashed up in automobile accidents any day everybody ought to take a course. They are given free in any neighborhood or community which evinces sufficient interest, and we know of several cases in which they have resulted in the saving of life. Four-fifths of us are likely to do just the wrong thing in case of an accident or a near-drowning. There are times when just the way in which a person knocked unconscious in an automobile smash is picked up or moved may mean life or death. There are times when those who wish to help rush in and lift up the head of a shocked person whose head should not be lifted at all. And there are times when ability to produce artificial respiration will save a life—and any schoolboy who knows how can do it.

This teaching of first aid is only one of many great services the Red Cross renders. It does not have to wait for an act of Congress before it can go to the aid of sufferers from flood, storm or accident. It isn't hampered by red tape, and can do things when they have to be done and trust the public to raise the needed funds later.

Between Armistice Day and Thanksgiving the Red Cross puts on its annual drive for members. It costs only $1 a year to belong to it, and Southern California is one of the banner districts. In our suburb there are more members of the Red Cross than there are families, or an average of more than one member to the family. It ought to be that way everywhere, for the Red Cross is always first on the ground where help is needed.

THE WASHINGTON WASH

BY STRICKLAND GILLILAN

The other day, passing through Alexandria, that thriving suburb of Washington (where George in person used to attend church but not to the exclusion of other manly sports and activities,) I was reminded of a Coolidge story—one of the best authenticated of the stock lot:

Calvin the Terse was one Monday morning returning on the since-spurned-by-Hoover Mayflower, from a silent buttermilk week-end debauch down the raging Chesapeake. As he was walking along the deck accompanied by the White House kennels, he was accosted by Homer Dodge. Homer, by the way, is the pride of "Buddy" (Fred) Haskins's interrogation brainery. What Homer hasn't at his tongue's tip in the way of information, isn't worth reading the Library of Congress through for.

"Mister President," said Homer, pushing back his heavy mustache so as to be clearly heard, "it might interest you to know that once upon a time George Washington warned the people of Alexandria that if they did not bestir themselves and exhibit more enterprise, New York might surpass their town as a seaport."

Turning to gaze thoughtfully and long at the passing house-roofs and chimney tops of the late Washington's home town, Mr. Coolidge remained in status quo (which means silent,) for a good long minute or two. He might have been counting the houses.

Then, as he rejoined the dogs and resumed his stroll, he said solemnly:

"Sound prediction."

* * *

Sir Ronald Lindsay, successor to Sir Asthma Howard this name, you know, is Esme, but asthma is always good for a wheeze,) has been visiting his wife at their Long Island summer home, and has returned to Washington. Welcome home, Ron! We like that new house you're building.

* * *

There was not even a threat of a let-up in Washington's three-months' drought until about 5000 Disciple preachers coagulated here and began presenting the merits of baptism by immersion. Then nature chuckled thunderously and sprinkled a lot of them right out in public—and very lightly at that.

* * *

I am a little bothered about Ruth Bryan Owen. She had been proving herself so much smarter a man than her saintly, illustrious but vagaristic father had ever been that I had set a mark for her that was an altitude record for women in politics and statesmanship. Now she is said to be coming out with a plan for making a place in the Cabinet for some sort of glorified truant officer to look after our already-too-much-featured kids. Half the amount of money such an office would cost the country could be used to tremendous advantage and with telling effect in propagandizing this country with the cold facts about the horrible status of children over in Burton Wheeler's and Smith Brookhart's beloved red Russia. To be sure, some of our American children have to work almost half as hard as did their parents who by that means acquired the momentum necessary to get rich later in life and protect their offspring from everything that gives people good sense. Of course, if Ruth's idea is to try to show parents how to be such in every sense of the word, it would be more nearly worth considering. Many parents put off telling their children certain things, until the child is sorely puzzled over "What and how shall I tell my parents?" Ruth had far better be trying to get an appropriation for building a 500-foot solid porphyry seawall between the Windward Islands and Florida's seacoast, so as to keep the rest of my flounder-infested mortgages from salt-water liquidation.

* * *

But if they do get a cabinet officer to look after the offspring, the first toter of the portfolio should be a spinster or a bachelor—they are the only ones on earth who have any really definite ideas about how to bring up and care for children. And special care should be taken to prevent parents dropping children on their heads so as to make them into future movie stars.

* * *

When you hear a fellow stomachaching about how terribly governmental affairs are going, ask him if he has voted in the last few elections. If he has, you can have a little bit of patience with him. If not, tell him he has not the slightest right to object to anything done in Washington or his State's capital. He isn't a citizen if he doesn't vote.

* * *

The fellow who goes around with some sort of chip on his shoulder, looking to be offended about his religion or something else has either a shortage of religion or a dearth of intelligence; in some instances, both. Charity is not only kind, it "suffereth long." Going off half-cocked over imaginary offenses—running to meet an injury—isn't suffering long, by any means.

* * *

There is one thing above all others that the wiser and farther-seeing Democrats dread just now—success in their effort to acquire control of Congress. To obtain a majority in one branch at present would be to play a dirty joke on themselves, and to win in both would be a debacle. They would thus rob themselves of their favorite occupation—finding fault with things after they are done, and pointing their constituency with scorn to the record of the dominant party. They would have to unscrew the inscrutable. The buck would have been passed, the shoe transferred to the other foot. The wiser Democrats know that the present situation is one that could not have been avoided and that cannot be removed by any presto change abracadabra incantations or tom-tom thumping. It is the easiest situation in the world to michelson about, and the hardest one either to have prevented or to cure. No longer would a dominant Democratic party be able to tell what they "would do if" they were in power—they would have to show what they actually can do, which is something decidedly else again. Partisan constituents would stand embarrassingly rubbing their hands with embarrassing looks of expectation, "Fine! Now everything will be all right. Do your miracle!"

No, they ought not to want success. Their best bet is to retain a wise-cracking minority, though it is generally believed they may have success wished on them. However, there never before was an election impending whose outcome had the political weisenheimers picking at the coverlets as this one has.

I still say Al Smith—the lucky stiff—won the last election.

* * *

They are having, and will have for some time, difficulty in securing the right actors to impersonate the Parson Weems-libeled sire of his country in the historic film under contemplation and preparation for the world's biggest pageant, in 1932. To begin with, if they try to find a modern boy of 10 or 12 years to fit the Weems ideal of inability to prevaricate, they will have to secure one from a deaf mute institution. I do not know whether they will stress the cherry tree episode, but it will be easier to find willing juvenile hatchet soloists than incurable truth addicts. And even then the scene will have to be explained to some of the historically ignorant, so that they won't think it is Carrie Nation dressed up as a Boy Scout bent on destroying the source of cherry bounce. Also, there will be great difficulty finding men to represent George during days of real greatness. But when it comes to finding one to impersonate him as a dead one, the difficulty will be to choose from the vast number of qualified entrants among our present-day statesmen.

LETTERS TO The Times

(Name and address of writer must accompany all letters for this column. Letters of a personal nature or involving contentious religious questions are not acceptable.)

Our California Imperialist

ONTARIO, Oct. 19.—[To the Editor of The Times:] In your issue of the 19th I read a letter regarding the experiences of three war veterans who were refused camping privileges on the Hearst ranch. Some few months ago myself and family were spending a vacation at Morro Bay and having heard about the wonderful $1,000,000 castle owned by William Randolph Hearst at San Simeon, about twenty miles distant from Morro, we thought we would take a trip there and look at it. On arrival at San Simeon, however, we were surprised to read a sign at the entrance to the road leading to the estate, some two miles distant, which stated that no passes were issued and "do not ask for them." There was also, we noticed, a wooden bar or traffic gate that could be pulled across the road to prevent any cars passing through.

We felt just like W. R. must have felt when the French told him, "No passport allowed. Please do not ask for one" and reluctantly turned around. If this is not imperialism what is it? Why, even in imperialistic England one can get a permit to go over the estates of lords and dukes by asking for one. Democracy, where art thou? Certainly not in the vicinity of San Simeon.

LEO E. H. KOCH,
Another ex-service man.

Community Chest Is Open

LOS ANGELES, Oct. 21.—[To the Editor of The Times:] I would very much like to help the out-of-work people. I am only a maid and get $85 a month, but I would be willing to pay 10 per cent of all my wages each month. Do you think it possible to tax everyone that is earning 10 per cent of their wages? Also to tax the one who hires? Everyone should be willing to help those who can't get work. Christmas so near and nothing in sight. My little bit wouldn't do much good, but if everybody would help it would do a great deal of good. L. I. P.

Reminiscent Error

LOS ANGELES, Oct. 23.—[To the Editor of The Times:] In a published interview in The Times of the 19th inst. Mr. Eaton is made to say that a cannon ball had been fired into the adobe walls of the old jail on New High street, and that the missile was hurled by Fremont. It is strange that everything connected with the capture of Los Angeles is credited to the poser, Fremont. He had nothing to do with the capture of the pueblo, and there was not a cannon ed at the time, or even a shot from a musket. On the tenth f January, 1847, according to history, Commodore Stockton and Gen. Kearny marched into the pueblo with their united forces and took peaceful possession of the town. There was no resistance. On the evening of the 10th of January Fremont with his company arrived at San Fernando, ten miles away. So, they were not within firing distance, even had there been any firing. And so much for history. The Spartan, arrived on the field of Marathon the day after the battle.

J. M. S.

PEN POINTS

Youngsters volunteering to fight in Brazil doubtless will take along beads to bribe the primitive black generals.

"Many of our valuable oils come from palms." Evidently not the kind you have to grease.

No State supports all of its people of that kind. The Federal government pays the salaries of Congressmen.

Sherman was right; and if the next war is fought in the air, the cootie doubtless will cross with the mosquito.

Well, if rural drys wished to punish the cities, they seem to have succeeded very well.

Of course you know about Scotch paralysis. The arm goes to sleep as it reaches for the check.

What a world! Everybody wondering how bad times really are, and not a word about a Digest poll.

Alas! We'll never know whether an advertising campaign could have made cubebs popular.

Now doctors say a draft can cause a cold. It can cause cold feet, though, if it's an overdraft.

Americanism: Jailing men for perjury; doing nothing to officials who swear to support the Constitution and support bootleggers instead.

If there is no hell, what becomes of the old boy who tries to dodge it by leaving $80,000 to charity and $5000 to his widow?

The old family doctor had the advantage. The specialist may know his onions, but he doesn't know his patient.

The age of discretion is any age when the doctor says: "I'll give you three months if you keep on like this."

Of course Mr. Rockefeller could have built many churches with the money spent on one in New York, but doubtless he knows where it is needed most.

Ah, well; a man's idea about the virtue of modern women must depend on the kind he is privileged to meet.

Happy thought! The P. O. Department might overcome the deficit by placing circulars in a wastebasket three feet away instead of 3000 miles.

Correct this sentence: "Sundays here are very jolly," wrote the flapper freshman, "and I don't want to come home for the week-end."

A wife's success is sometimes a man's failure.

We are never too old to acquire the latest wrinkle.

No one ever forgets anything he really wants to remember.

Some people with open minds let the wrong kind of stuff get in.

RIPPLING RHYMES by Walt Mason

THE INSURGENT HUSBAND

The husband's place is in the home, his duty is quite clear, but he has rankling in his dome strange dreams of a career. He is not satisfied to wear his apron clean and gray, it does not please him to prepare the three meals every day. He does not like to sweep and dust and keep the curtains clean, he views his labors with disgust and thinks them low and mean. With frowning brow he makes the bed and sweeps the kitchen floor, and sees the cat and kittens fed outside the cellar door. So when the wife comes home at night from labors in the mart, her husband's face is such a sight it nearly breaks her heart. It is a mask of discontent, not cheery, kind and coy; he has a grouch and he seems bent on killing all her joy. Thus foolish husbands often feel they are downtrodden guys, when they are frying pork or veal, or making pumpkin pies. And wives come home distraught and tired from their commercial game and miss the peace they have desired, which surely is a shame. They fain would see their husbands come to greet them at the gate, nor look indignant, cold or glum, as though consumed by hate. Bread-winning is a grievous task, and when the day is done the hardworked wives would gladly bask in love that's fairly won. But husbands have a vain desire for life in larger phase; they'd sing soprano in a choir, or star in uplift plays. They are not satisfied to do the work that suits them best, to cook the goulash and the stew, and swat the household pest. And so our home life fades away, it is not what it was; and we can't go so far astray when we would learn the cause.

(Copyright, 1930, George Matthew Adams)

But Fishes Can't Tell

A medal was recently found in a saloon. It is thought the fish held the local championship for just getting away from the biggest angler. [Exchange.

Thousands of oysters are dying of cold—a news item. And the murder are confined to their [Humorist.

52nd
Fur Coats
In beige Caracul, bla
Caracul, brown Ca
cul, platinum Cara
$125 to $895
In Hudson Seal
(Dyed muskrat)
$195 to $450
In Alaska Seal or Lo
wood Alaska
$350 to $550
In beige Lapin, ro
beige Lapin, platinu
Lapin, nutria Lap
$115 to $235
In Silver, Silverto
and Natural Muskr
$95 to $195
With many more, ea
an interesting valu
(Third

Best in Dry Goods Since 1878

Coulter Dry Goods Co.

FOUNDED IN 1878

Seventh Street at Olive

Oldest Dry Goods Store in Los Angeles

52ND ANNIVERSARY SALE

An Event Anticipated by Many Women .. Exquisite Silk Lingerie $3

Pajamas, Slips, Gowns, Chemise, Stepins and Stepin Sets!

Garments that at a glance you will realize were not made to be sold for so little—elaborately trimmed models and tailored styles, as well.

Dainty silk prints—fine crepe or satin. Pajamas include many novelty numbers that are appropriate for lounging.

Among them are all sizes, but not in every model; each is an outstanding value! Many worth double, and more!

No telephone calls; no C.O.D.'s and no Refunds or Credits!

(Fourth Floor—Coulter's)

All-Wool

Plaid Blankets

A saving of practically a third upon the very blankets you soon will be needing. $6.65 pr.

Double Blankets — in plaids, ribbon bound, for full size or twin beds, blue, rose, yellow, fawn, orchid, peach and green on white backgrounds; regularly $9.50.

All-Wool Single Blankets—two-tone ensembles; regularly $7.50, each . . $4.95

Wool-Filled Comforts—size 72x84, covered with sateen; shades of blue, rose, lavender, gold and green; regularly $7.00 each $4.95

Coulter Mattresses — spring-filled, for comfort and durability; full or twin-bed sizes; regularly $25, for . . $17.75

Feather Pillows—filled with soft light down that contains a very small percentage of tiny feathers; soft-finished ticking; regularly $4.50, each . . . $3.95

(Second Floor—Coulter's)

Silks

$2.45 yard

40-inch Cheney's Krisel Krepe
40-inch Stehli's Luckey Crepe
40-inch Susquehanna Jolly Crepe

In black and Autumn's best-liked colors; every yard reduced.

At $3.25 Yard

40-inch Cheney's Frost Krepe
40-inch Cheney's Mirro Satin
40-inch Haas Bros. Moleskin Satin

Each in a very select color assortment.

At Half Price

Imported printed silk chiffons, in exclusive designs; regular prices to $10 a yard.

Imported Printed Satin Moire—exquisite patterns and colors; values to $7.50 yard . . . . . Half

(Second Floor—Coulter's)

8500 Yards of Coulter Quality Silks

In all likelihood the very weave you may have been admiring at a higher price may be included in these groups on Monday:

Printed Crepe Chiffon
Plain Georgette Crepe
Plain Voile Ninon
$1.50

Printed Flat Crepe
Plain Crepe Chiffon
Plain Flat Chiffon
Plain and Glace Taffetas
$1.50

Printed Shantung
Plain Flat Crepe
Plain Shantung
$1.50

At $3.95 Yd.

All-silk chiffon velvet in light or dark tones, also black.

Novelty Printed Velvets—imported weaves showing velvets on chiffon or satin grounds; qualities that sell all the way up to $12.50 a yard, for $4.95.

At $4.95 Yd.

39-inch Transparent Velvets in black, light and dark shades.

(Second Floor—Coulter's)

Decorative Linens Take Anniversary Reductions

Beautiful linens from Italy, Spain, China, the Madeiras—the sorts of linens you need for the coming holidays, for gifts—and every article bears a special lower 52nd Anniversary price!

From Italy

Hand-made, hand-cut, hand-embroidered bridal, luncheon and dinner sets of the most elaborate character—in soft ecru shades—

Bridge Sets, 36x36, with four napkins, set $2.95

Luncheon Sets—54x72, six napkins, set $10.95

Dinner Sets—72x72, six napkins, set $12.95
72x90, twelve napkins $16.45
72x108, twelve napkins, set $21.50

Thirteen-piece Sets—scarf and six doilies, six napkins, set $5.95

From The Madeiras

Hand-embroidered, beautifully-designed pieces of fine and perfect quality, exceptionally low-priced—

Bridge Cloths, 36x36 . . . . . $2.95

Pillow Cases (cotton), hand-embroidered, 45x36 . . . . . $2.95

Lunch Napkins, 12x12 . . . . . Six for $1.65

Dinner Napkins, 18x18, doz. $11.50

Hand-made Towels—from Spain—1200 of these, elaborate with hand-embroidery and delicate pastel appliques on ecru linen; very special, each $1.00

(Second Floor—Coulter's)

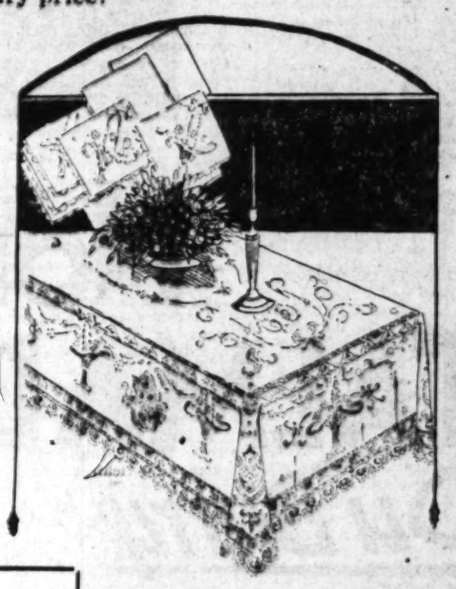

52nd Anniversary Savings Fur Garments

Fur Coats

In beige Caracul, black Caracul, brown Caracul, platinum Caracul

$125 to $895

In Hudson Seal (Dyed muskrat)

$195 to $450

In Alaska Seal or Logwood Alaska

$350 to $550

In beige Lapin, rose beige Lapin, platinum Lapin, nutria Lapin

$115 to $235

In Silver, Silvertone and Natural Muskrat

$95 to $195

With many more, each an interesting value.

Fur Jacquettes

The popular garment with maid and matron alike this season—Bunny wraps in white, tan, beige or black, at a price-range from

$50 to $125

Fur Scarfs

Aristocratic Sables, Martens, Fishers, Kolinsky scarfs, from

$35 to $195

Genuine Foxes

You can buy one for as little as

$18 to $95

With of course a much wider range of prices, as well, in the rarer skins.

(Third Floor—Coulter's)

Milanese Silk Gowns

New arrivals in the tailored styles that are beautified with appliques in contrasting colors and fashioned of a lustrous silk that remains exquisite for the life of the garment. $5.95

These are long gowns that hang gracefully in soft folds from the waistline, where a sash of ribbon shapes them to the figure. Specially priced Monday.

(Fourth Floor—Coulter's)

Distinctive Sportswear

A collection that should grant to almost any woman who wants a knitted outfit, the opportunity to buy a smartly fitting, good-looking one at an extremely reasonable special price. $25

Three-Piece Knitted Suits—show a Cardigan coat trimmed with capacious pockets; a pullover blouse of jersey, sleeveless, and a skirt that has flares or pleats to form its good lines. Quite a number have berets to match; sizes 14 to 44.

Three-Piece Jumper Dresses — of novelty wool; the jumper being sleeveless, with scallop V-neckline; a tailored silk blouse finished with tie, and made with long sleeves and tailored cuffs; beret to match; sizes 14 to 20.

One-Piece Wool Dresses—one style trimmed with wool lace about the shoulders and sleeves; cuffs and the body of jersey. Others are of wool crepe and novelty wools; tailored, with tucks and buttons; sizes 14 to 44.

(Third Floor—Coulter's)

500 Yards Rayon Crepe

Plain colors — seventy-five different shades in 39-inch width — 95c yd.

it is impossible to convey an adequate idea of the beauty of these, in type; a quality plenty good enough for making into street, afternoon or even dinner gowns, and specially priced.

3000 Yards Travel Prints—in rayon flat crepes; 39 inches wide, of beautiful quality; featured at, yard $1.15

5000 Yards Flat Crepes—in rayon, 36 inches wide; travel print patterns that are so much in vogue for house, street or bridge frocks; fifty designs to select from; each, yard 55c

(Second Floor—Coulter's)

FUTURE OF COUNTRY SEEN TO DEPEND UPON CHURCH

Dr. John McDowell Pleads for Faith by Which to Work Moral Regeneration in America

"The church, more than any other institution, holds in her keeping the future of our country," said Dr. John McDowell of New York City speaking yesterday as a guest of the Immanuel Presbyterian Church. Dr. McDowell is secretary of the board of national missions of the Presbyterian Church. He is in Los Angeles on a tour of the Pacific Coast.

"The Church of Christ is still the chief instrument by which the moral regeneration of the nation is to be effected," Dr. McDowell said, "and no nation ever needed more than ours the high inspiration and guidance of a compelling faith. For such a faith the nation has a right to look to the church. To her has been intrusted for all mankind the noblest inheritance of our race, the wealth of divine love and grace, of human faith and hope and devotion, of saintly memory and heroic achievement, and only as the church makes this inheritance the possession of all in the land is she true to her divine commission. The new age needs the church. The power that makes man wise enough to rule and good enough to be trusted is in her keeping. Her sacred charge is to declare the wealth of the Christ nature and to impart it; to proclaim ideals for humanity; to purge life of the unrighteousness that rends and slays and to base the world order on the righteousness of God. The church, more than any other institution, holds in her keeping the future of our country. If she is to be the moral guide the nation needs now, she must realize that her strength does not lie in political policies, or economic programs, or ceremonial pomp, or material resources, but in the truth she teaches and the life she communicates and the character she forms.

"Never did larger responsibilities fall on the Church of Christ than today. She has apprehended and proclaimed the will of God for the individual—wistfully the wise-hearted look to her to apprehend and proclaim the will of God for all the realms of human interest and human activities. The Church of Christ is still the chief instrument by which the moral regeneration of the nation is to be effected. The touch that is to renew the hopes of men and again make life healthy and happy is the touch of the Church of Christ. It is the Church as the guide and inspiration of the nation that is most needed today. As the body of Christ her work is to save souls, to teach truth and to inspire duty and discipline. This is the most radical work possible. It is deeper than politics for it deals with the men who make and administer and obey the laws. It is more fundamental than economics, for it touches the sources and ends of wealth, the men who create and distribute, and who accumulate and apply it. It is more determinative than society for it judges the social units, limits, yet guards their rights and tries their conventions. The church today must be faithful to her whole mission if she is to bear worthily the name of Christ."

CHRIST CALLED IDEAL OF HERO WORSHIPERS

Analysing the psychology of hero worship and stating that the average person admires a conqueror mainly because he identifies himself with the victor and his conquests, Dr. Willsie Martin, in his sermon at Wilshire Methodist Episcopal Church yesterday pointed to eJsus as history's supreme hero and declared that those who follow Him in the spirit of truth and love shall become victors over all things, including even death. Discussing "The Secret of Victorious Living," Dr. Martin spoke in part as follows:

"Each of us has his Hall of Fame in which his great are honored. The reason we are hero worshipers is that our hero represents the kind of life we long to lead. He is valorous, he achieves gloriously. Therefore, we identify ourselves with him and, in feeling and sentiment, we tread the road of the victor. In imagination, we share the hero's struggles and his laurels.

SUCCESS DESIRE COMMON

"The great desire common to us all is the desire to live victoriously. We long to be brave, to be adequate, successful. We strive for self and place that we may have the resources and powers by which to achieve. We crave talents, abilities, power that we may live a victorious life. We want to be known, loved, appreciated, acclaimed. We covet by day and night the wreath of victory. But over against this desire, passion, longing, what do we find? We find ourselves limited, handicapped, baffled. We are like folks who are eager to go somewhere but are caught in a maze. Circumstances chain us to obscurity. The eagle spirit finds itself walled in by ill health, poverty, obligations to others. We feel the throb of potential genius—talent, leadership—but the doors are closed and there is no way out except the back gate of mediocrity. The battles that might have given us a chance to be heroes find us unprepared, disorganized. Seeking the heights, we weary ourselves, climbing canyons that end at sheer precipices.

"Many times when we have won the thing we have struggled for, we find that the golden apples of allurement have turned to ashes on possession. In the midst of wealth and place and honors, we are pitifully aware of the emptiness and futility of it all. The gray wolves of fear and worry hang on our flank. When the fields are golden with fruits and glory, the frost of subtle defeatism causes us to shiver with the thought that the winter of life is at hand.

"We find we can buy railroads, but we cannot purchase worth for our sons, happiness for our daughters or health for our wives. As the days go by, in your mind you hear the footfalls of decrepitude. You have beaten all opponents on the gridiron, the tented field, the arena of industry, but on the horizon is one you will not foil. Men call him Death.

SECRET IN CHRIST

"In the face of all this, I dare to proclaim that it is possible to live victoriously. The secret of victorious living is Christ. First of all He furnishes us, through His teachings, the principles for such a life. Quickly stated, they are in part: Trust God, bank on Him, rest on Him. Ask—see—dare. Let your ambitions and plans come into harmony with the Divine. Be prepared to lose your life. Serve, give—love. Set your heart on eternal values. Have your citizenship in that eternal kingdom that cannot be shaken. In the second place, Christ furnishes us an example of the life victorious. He faced limitation, poverty, obscurity, cowardice, misunderstanding and treachery—but He won. In plain terms, He tells us that He will give us power to live this victorious life. Multitudes testify in every age that He can and does. By His grace, handicaps are changed to stepping stones, hardships become the road to glory. He redirects our aimless wanderings to fine purpose. He puts our cumbered, dusty values back into circulation. He brings us from the husks and the swine to the banquet table of the Father. Living with Him, trials, dangers, difficulties are faced and conquered. Old age comes on, but the man in whose heart Christ abides sings: 'The best is yet to be.' Death comes at last, but Christ's man meets it with a shout, for death is but the page who summons him to coronation and more glorious days."

DEATH PROBATION SUBJECT OF SERMON

The subject of the Lesson-Sermon was "Probation After Death" yesterday in all branches of The Mother Church, The First Church of Christ, Scientist, in Boston.

One of the Scripture citations included the following statements from John: "Then the same day at evening, being the first day of the week, when the doors were shut where the disciples were assembled for fear of the Jews, came Jesus and stood in their midst, and saith unto them, Peace be unto you. And when He had so said, he shewed unto them His hands and His side . . . . And after eight days again His disciples were within, and Thomas with them: then came Jesus, the doors being shut, and stood in the midst, and said. Peace be unto you. Then saith He to Thomas, Reach hither thy finger, and behold my hands, and reach hither thy hand, and thrust it into My side: and be not faithless, but believing."

A correlative passage from the Christian Science textbook, "Science and Health with Key to the Scriptures," by Mary Baker Eddy, said: "Jesus's unchanged physical condition after what seemed to be death was followed by his exaltation above all material conditions, and this exaltation explained his ascension, and revealed unmistakably a probationary and progressive state beyond the grave."

SCHNITZLER SCORED BY RABBI LEIBERT

Arthur Schnitzler's statement in a recent magazine article, to the effect that anti-Semitism benefits the Jew and that thousands of Jews are kept within the fold because they are not wanted elsewhere, was sharply criticised yesterday by Rabbi Julius Leibert in his sermon at Temple Emanu-El. Dr. Leibert spoke in part as follows:

"Personally I differ greatly with the eminent author. The physical gains occasioned by Juda-Phobia are not wholesome. I, for one, like Jews by conviction and detest Jews by eviction. I like Jews who are conscious of their mission, and am rather cool to those who are constantly conscious of their submission. Judaism can benefit only by those who serve it out of love and not by those who are driven to it by the lash of fear. The latter variety only acts upon it as does a corpse around the neck of a living man. Besides, even if we were to grant that anti-Semitism benefited the Jew, it should still be discouraged for the reason that it hurts the larger community. When a nation is caught in the bog of racial antipathies, its best efforts go not toward the struggle for a higher life and civilization but are squandered, instead, on considerations that degrade and ultimately divert it from the course of progress."

COSMETICIANS' FEES CUT

The cost of beauty culture may decrease slightly, as the City Council has adopted an ordinance reducing the license fee for beauty parlors from $8 to $4 annually, with a reduction of from $4 to $2 for operators.

SMALL FORTUNE SAVED BY FRUGAL HOUSEWIFE

Mrs. Molly Tanner was like the squirrel that lays up secret supplies of food for the winter, according to the records of Superior Judge Stephens's court, where her estate was probated.

Her husband, Harris Tanner, merchant, told the court a year ago that her fortune "didn't amount to much," as she had no source of income except a household allowance he gave her. The couple had been married thirty-two years.

But when Tanner filed his accounting of his wife's estate, it developed that she had made her household allowance go a long way. She had six bank accounts, in her own name and in the names of Molla Tampio, Molla Tanner, Molla Tamper, Molla Tannery, and Molla Tammor. And the total was more than $10,000, amassed in the last few years.

Tanner, to whom the estate was ordered distributed in the absence of a will, said he could not explain his wife's saving habits, as she always was in good circumstances.

"I guess she just wanted to surprise me," said Tanner.

STARTS WEDNESDAY 10 a.m.

The story of a *Pretty Milliner* who became the world's most glamorous *Mistress*

Joseph M. Schenck presents

Norma TALMADGE

IN

"Du Barry Woman of Passion"

A SAM TAYLOR PRODUCTION

A CAST OF STARS

CONRAD NAGEL
WILLIAM FARNUM
HOBART BOSWORTH

Syncopated Novelty "NEW RHYTHM"
Paramount Laffie "FOOD FOR THOUGHT"
Paramount Sound News
GAYLORD CARTER at the organ

Every woman has waited to see NORMA TALMADGE in such a picture displaying exquisitely daring gowns that only she could bring to the screen

A UNITED ARTISTS PICTURE

UNITED ARTISTS

BROADWAY AT 9th • TRinity 3238 • DOORS OPEN 10 A. M. • 35c TILL 1 P. M.

Metro-Goldwyn-Mayer

Who lead the motion picture world with more publicly approved entertainment hits and box office sensations than was believed possible from any one studio...

Proudly Announce

BILLY THE KID

M-G-M gave you the glorious voice of Greta Garbo in "Anna Christie" Norma Shearer delighted you in "The Divorcee" Joan Crawford was a revelation in "Blushing Brides" "The Big House" with Wallace Beery roused you to the heights of dramatic intensity and "Let Us Be Gay" with Norma Shearer and Marie Dressler was called 'the most successful picture ever made'

NOW

BILLY THE KID

With JOHN MACK BROWN, WALLACE BEERY
KAY JOHNSON .... *Directed by* KING VIDOR ....

will carry you into the southwest famed in song and story . . . you will live this early west . . . you will breathe deeply of the freshness of these mountains and valleys . . . you will feel the urge . . the heroism . . of these men who . . . backed by invincible courage and a six-gun made the West!

BILLY THE KID

is the greatest true story of the real West ever produced and all its majesty . . its pulse-pounding realism its dramatic beauty and scenic grandeur is brought to you . . for the first time . . thru the magic of . . .

"REALIFE"

Here . . at last . . is the perfection of the "enlarged screen" . . here is clarity . . vision . . depth . . super-photography . . here is the wedding of a great invention with a great entertainment . . each glorifying the other . . . for your perfect satisfaction

Our Word For It

"Billy the Kid" in "Realife" is the one sensation of 1930 . . . It is ultimate . . . It will be the thrill of your Theatre-Going Happiness!

Opens Friday, Oct. 31st

FOX CRITERION

6TH AND HILL STS. A PUBLIX THEATRE Paramount PHONE VA. 2041

"LAUGHTER"
PARAMOUNT'S DRAMATIC SMASH WITH NANCY CARROLL • FREDRIC MARCH
One mad moment with him was worth life itself
35c TIL 1 P.M.

Rubinoff DIRECTING PARAMOUNT GRAND ORCHESTRA
on the stage "High Speed" PARTINGTON REVUE WITH RAY BOLGER

VINE ST HOLLYWOOD MATINEES: THURS. SAT. GL. 4145
A DELUGE OF DARING DARLINGS!!! MY GIRL FRIDAY with JOHN T. MURRAY

FIGUEROA PLAYHOUSE
POSITIVELY LAST WEEK OF
DOROTHY MACKAYE AND STELLAR CAST IN "A CUP OF SUGAR"

THE TEMPTATIONS OF 1930
STILL THE WESTS GREATEST STAGE ATTRACTION
100 GLORIOUS GIRLS
MAYAN THEATRE 1044 So. HILL NEAR 11th MATS. WED. & SAT. 50c-$1.50 NIGHTS 50c-$2.50

UNITED ARTISTS
B'WAY AT 9TH TR. 3238 DOORS OPEN 10 A.M., 35c TILL 1 P.M.
LEAVING TOMORROW
EDDIE CANTOR in
"WHOOPEE"
Presented by Samuel Goldwyn and Florenz Ziegfeld

"IT LEAVES YOU GOGGLE-EYED AND GIGGLY." —Herald.
HILL AT 11TH BELASCO
YOUNG SINNERS By ELMER HARRIS
COLLEGIATE MATS. WED.-SAT. 1$
LAST 2 WEEKS

VAUDEVILLE FOLLIES THEATRE
80 PEOPLE • 80 MOSTLY GIRLS
MIDNITE SHOW EVERY SATURDAY
BURLESQUE

MILLION DOLLAR 25c FOLLOW THRU VAUDEVILLE STAGE SHOW

CIVIC REPERTORY THEATRE MANAGED BY THE BOWL THEATRE ASSOCIATION
OPENING Mon. Nov. 3 G. B. SHAW'S THE APPLE CART SEATS NOW
HOLLYWOOD GR. 4181 EVGS. 8:30 MATS. WED. & SAT. 2:30

MAJESTIC 25c JACK HOLT in "SQUEALER"

CALIFORNIA INTERNATIONAL
BUSTER KEATON and RAQUEL TORRES in M.G.M.'s "ESTRELLADOS"
ARMIDA AND OTHER SPANISH FEATURES

BARDS S. BDWY. THEATRE TR. 7093
RUTH CHATTERTON and CLIVE BROOK in "ANYBODYS WOMAN"

Theaters—Amusements—Entertainments

...VE ...U SEEN
...MOST TALKED OF ...TURE EVER PRODUCED

DE SYLVA, BROWN & HENDERSON'S
JUST IMAGINE
with
EL BRENDEL
MAUREEN O'SULLIVAN
JOHN GARRICK
MARJORIE WHITE
FRANK ALBERTSON
DIRECTED BY DAVID BUTLER
A FOX MOVIETONE PRODUCTION

...EAD
...ture . . . something different . . . come to Hollywood. From start to finish . . . one of the finest pictures ever made . . . not only will it confound the critics . . . but it will do much to silence critics of motion pictures in general."
HARRISON CARROLL
L.A. HERALD

A Fox West Coast Theatre!
CARTHAY CIRCLE FOX
ATTEND MATINEES 2:15

ABE LYMAN AND HIS BAND On the Stage!
Seats: Off. 1104 Owl Drug. 6th & Bdwy.
Wilshire Bus! Big Red Cars!

...THEATRES IN LOS ANGELES
ORPHEUM
BROADWAY AT 9TH • OPEN 8 A.M. • 35c TO 1 P.M.
The world's gone wild about them . . . now in life on the screen.
NOTICE! SPECIAL MIDNITE SHOW TO-NITE REGULAR PRICES
AMOS 'N' ANDY
...CK AND DOUBLE CHECK
RKO Radio Picture with
...SUE CAROL, IRENE RICH, ...CHAS. MORTON, RALF HAROLDE, ...DUKE ELLINGTON'S BAND

R-K-O
LA'S BIGGEST SHOW
THEATRE - 8TH & HILL - 30¢ TO 1 P.M.
...TE Professional Stage Preview 8:45 P.M.
8-R-K-O ACTS-8
B-B-B
R-K-O ...IDEVILLE ...Palace, New York
...BERNI VICI ...Symphonic ... Ted Leslie
...DEZSO RETTER The solo ...ocalist
IN PERSON Master of Ceremonies
SCREEN Twins in Body . . . Strangers in Soul
Bert Lytell
Playing a remarkable double characterization in
"BROTHERS"
With Dorothy Sebastian
A Columbia Picture.

DOWNTOWN ...'S ONLY ...MORE DAYS!
A Woman Who Gave Everything That Another Might Be Happy . . .
...LLIE DOVE
...E NIGHT ...SUSIES"
DOUGLAS ...BANKS JR.
...ld of a million women
...Vitaphone Production
...Directed by John Francis Dillon
VITAPHONE VARIETIES
...WILL DEMEREST in "MUSIC MAESTROS"
...WOLF HOPPER in "FOUR TWO CENTS"
WARNER BROS. HOLLYWOOD
You'll have to hurry— only 4 DAYS more
To See The All-American Football Team . . . in
"Maybe IT'S LOVE"
JOAN BENNETT
JOE E. BROWN
JAMES HALL
A Warner Bros. Vitaphone Production
Directed by Wm. Wellman
WARNER BROS. VITAPHONE VARIETIES
RIPLEY'S "BELIEVE IT OR NOT"
DONALD BRIAN in "MY MISTAKE"
35¢ AFTER 6 P.M.
TWO ...MOTION PICTURES
"LADIES MUST PLAY" BEVERLY SEBASTIAN AND NEIL HAMILTON
...The DUDE WRANGLER" WITH ALL STAR CAST
PICO at SEPULVEDA
35¢ TILL 6 P.M. DAILY

HOLLYWOOD PLAYHOUSE
Vine Street Near Hollywood Blvd.
GRANITE 1131
...TICKETS NOW ON SALE for GALA OPENING THURSDAY EVENING OCTOBER 30TH
LEO CARRILLO
IN HIS BIG LABOR SUCCESS "Mister Antonio" By BOOTH TARKINGTON
...Sat 25¢ 50¢ 75¢ • EVERY EVE 50¢ 75¢ 100 $1.25 $1.50

CAPITAN
6TH BIG HOWLING WEEK
CHARLOTTE GREENWOOD
in "PARLOR, BEDROOM and BATH"
with ROBERT ARTHUR, ...ORGE BARBIER and ...ORGE SIDNEY

AMOS 'N' ANDY DRAW THRONG

"Check and Double Check" Hit in Humanness

Two Stars Stay Themselves in Movie Plot

Many Laughs Due to Fresh Air Taxi Maneuvers

BY EDWIN SCHALLERT

And now you can see their faces—that is, in black make-up—as well as hear their voices. Amos 'n' Andy, two prime favorites of radioland, are on the screen at the Orpheum Theater, and long lines of showgoers over the week-end attested to the interest in their screen debut. They are appearing in "Check and Double Check," and the husky treble of the one, and the barrelly bass of the other are just as natural as when they come from the loud speaker in the living-room.

Amos 'n' Andy (namely Freeman F. Gosden and Charles J. Correll) have crossed the treacherous trail into the movie speakies with no end of good results. They are decidedly a human pair. They act their roles simply and directly, and furnish plenty of amusement as well.

Often film enterprises featuring famous stage players or popular radio personalities are fraught with disappointment. There is a visible effort connected with the transition, generally discernible in too much plot or two many gags.

Admittedly a motion picture can't have the informality of a fifteen-minute parley on the air, and there must be story, situations and frequently some sort of thrill finish. All these, of course, "Check and Double Check" has, in addition to an extraneous love romance.

But even in the conventional action climax of the picture, where there is a haunted house for a scare and a race to the Pennsylvania station in the Fresh Air taxi, Amos 'n' Andy succeed very well in just rambling along in their own customary way. They mangle words divertingly, with the assistance of Russell Powell as Kingfish, and they argue their business affairs in the good old way.

To be sure, there isn't a great deal of novelty about the story of "Check and Double Check" from a movie standpoint, but at all events the two characters are preserved intact, and they possess the winning characteristics that have made their admirers legion.

The introduction of Amos 'n' Andy holding up traffic with their taxicab, their conversations over the telephone with the lady friends; the manner in which they try to figure out interest of 10 per cent; the meeting of the secret order to which they belong—these are some of the high spots of a consistently enjoyable picture. Even the chase through traffic at the end, though it has been done many times before, provided infinitely more hilarity than usual for the audience. The haunted house sequence, by virtue of excellent direction, evokes no little suspense.

The counterplot involves the usual "paper," without which Charles Morton as the hero cannot expect to wed the girl played by Sue Carol and Amos 'n' Andy quite accidentally prevent the villain from coming into possession of a certain valuable deed, which will make Morton rich. Nobody sat up nights thinking up that idea but the way it is worked out is creditably entertaining.

Ralf Harolde is the heavy, and Irene Rich and Edward Martindale enact society folk, while Rita LeRoy is a plotter with Harolde. Bert Kalmar and Harry Ruby wrote the story, which was adapted by J. Walter Ruben. The picture was directed by Melville Brown. The humanness of Amos 'n' Andy themselves is the recommendation of the feature par excellence.

Mickey Mouse and Minnie Mouse in "The Picnic" garner many laughs. This comedy averages high in the list of clever Walt Disney cartoons. Bert Levy's "Humaneties" (really marionettes) is a novelty of variety and laughs. Knute Rockne delivers some pithy talk on the subject of football, with slow-motion illustrations.

Film Actress Will Appear on Pantages Stage

Lola Lane will make a personal appearance on the stage of Pantages Hollywood Theater tonight.

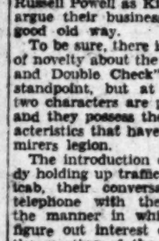

Miss Lane has the leading feminine role in "The Big Fight," James Cruze's picturization of David Belasco's stage play which starred Jack Dempsey and Estelle Taylor.

Miss Lane was seen recently in "Good News" for Metro-Goldwyn-Mayer and was featured in "Speakeasy" and "Fox Movietone Follies," by Fox.

A stage presentation accompanies the showing of "The Big Fight" at the Pantages house.

Sunday Concert Seat Sale Opens

The seat sale for the opening Sunday afternoon concert of the Philharmonic Orchestra, Dr. Artur Rodzinski conducting, will open today at the east box office, Philharmonic Auditorium. Richard Bonelli, leading baritone of the Chicago Civic Opera Company, will be the soloist at this concert.

The program of Sunday's concert includes Beethoven's overture, "Leonore," No. 3, Op. 72-a; Beethoven's Symphony No. 7 in A Major, Op. 92; three songs by Richard Bonelli and "Till Eulenspiegels."

ANCIENT CARS USED

Seventeen early model automobiles are used in R.-K.-O. Radio Pictures' "Cimarron." Among the ancient cars are a one-cylinder Cadillac and first model Ford.

"New Moon" Shines Forth Again

Perry Askam

Will sing his romance on the Biltmore Theater stage beginning tonight when the Romberg operetta is presented by Lillian Albertson.

"LIFE OF PARTY" BOOKED

Marking somewhat of an innovation in local theater history, two film houses will start the same picture simultaneously Friday. The theaters are Warner Brothers' Hollywood and Downtown, and the feature is "The Life of the Party," starring Winnie Lightner.

The supporting cast includes Irene Delroy, Jack Whiting, Charles Butterworth and Charles Judels. Roy Del Ruth directed.

According to reports from the studio, "The Life of the Party" is not a musical picture, and marks the first time Miss Lightner has appeared in a film without a background of musical numbers. The story deals with two girls who trail, trap and trim the elusive millionaire on his own terms and grounds.

The story is by Melville Crossman, with the screen play and dialogue by Arthur Caesar.

'LILIOM' WILL PLAY AT LOEW'S

Charles Farrell Enacts Leading Part in Franz Molnar Story

Adapted from Franz Molnar's stage play of the same name, "Liliom" will be the new Fox picture opening at Loew's State Theater Thursday. Charles Farrell and Frank Borzage, the combination responsible for "Seventh Heaven," also worked together on the new attraction.

Farrell is cast in the role of swaggering barker for a Budapest carnival and figures in a series of love affairs, chief of which are provided by Rose Hobart, of Broadway stage note, and Estelle Taylor, who portray the leading feminine roles. H. B. Warner and Lee Tracy also have important roles.

"Love in the Rough," Metro-Goldwyn-Mayer's comedy of golf and romance, featuring Robert Montgomery, Dorothy Jordan and Benny Rubin, is the current screen attraction.

Rocket Plane Displayed Near Carthay Circle

Autoists and pedestrians in the vicinity of Wilshire Boulevard and Rimpau are getting a first-hand look at one of the most pretentious single pieces of "prop" work ever built for a motion picture.

The Carthay Circle Theater is displaying at the corner the original rocket plane used in the trip to Mars in the Fox Movietone production, "Just Imagine."

The plane is substantially built, of hardwood and heavy board, reinforced with steel pipe. It appears that placing rockets in the apertures for that purpose would be the only thing necessary to make it travel on a real trip to the planets. The rocket plane, thirty-one feet in length, weighs more than three tons and required a crew of twenty men to transport it from the Fox Hills studio to its present spot.

Noted Players to Enact Roles in "Du Barry"

"Du Barry, Woman of Passion," Norma Talmadge's latest motion picture, which starts at the United Artists Theater Wednesday, has an outstanding cast of players in featured roles.

This romance also marks the talking-picture debut of William Farnum, star of many silent pictures. He is seen as the King of France.

Playing opposite Miss Talmadge is Conrad Nagel. Others in the cast are Hobart Bosworth, Ullrich Haupt, Allison Skipworth, E. Alyn Warren, Edgar Norton, Edwin Maxwell and Henry Kolker. Sam Taylor directed.

"Whoopee" closes tomorrow night.

Colorful Stage Revue Offered

Jack Laughlin's "Southern Moon" revue at the Million Dollar Theater offers a mixture of lively eye and ear entertainment.

The new show reveals an abundance of gifted dancers, including the Sullivan twins, the Du Vall dancers and the Three Southern Boys. Solo numbers are offered by Ray Williams, Mae McRae and Myrtle Aber.

"Follow Thru," Paramount's musical romance, is the new screen feature, cofeaturing Nancy Carroll and Charles Rogers.

INTEREST IN MASON PLAY RUNS HIGH

Box Office Reports Augur Well for "Women Who Take," Starting Tonight

Keen interest in Los Angeles' newest bid for fame as a stage-producing center is evidenced at the box office of the Mason Theater.

Although "Women Who Take," the initial offering with which Metropolitan Productions, Ltd., enters the field of drama, will not have its world premiere until tonight, tickets for nearly every performance during the opening week have gone so rapidly that the "sold out" sign is expetced to be in evidence every evening, it is reported.

"Women Who Take," by Jane Murfin, promises several distinct novelties in plot and technique. Irene Rich has been given a role that calls for real ability and Fred G. Latham, stage director, declares the actress will be a revelation in the part.

A strong cast has been assembled for the production. Included are Olive Tell, Morgan Wallace, Leynard Hodgson, Lee Shumway, Louise MacIntosh and others.

Actress Steps Into Role at Last Minute

Miami Alvarez for the second time has demonstrated her ability to take an eleventh-hour call and portray a part behind the footlights after one rehearsal. This young actress is now taking the place formerly filled by Katheryn Givney in "A Cup of Sugar" at the Figueroa Playhouse. She received her "sides" on Saturday before the Tuesday opening.

Miss Alvarez, in playing the final matinee in "Among the Married" during its local run, had the same short preparation. She subsequently played the role in San Francisco.

DOROTHY CHRISTY IN FILM AT TOWER

Dorothy Christy is seen in her third screen role at downtown theaters within a week with the current showing of "Extravaganza" at the Tower. Miss Christy elicited praise by her recent appearances as the vamp in "Play Boy of Paris" and the attractive Lady Duckworth in "So This Is London."

EDSON WILL SPEAK

Charles Farwell Edson, composer, lecturer and teacher, will address the City Club next Friday at noon on "The Future of Opera in America." Mr. Edson, who recently returned here from Chicago and reopened his American studio, is an adept advocate of music in our own tongue and by our own composers.

Theaters—Amusements—Entertainments

GRAUMAN'S CHINESE

Both desired her
A Flaming Frontier Love . . . Risked . . . Dared All . . . And Conquered . . . In This Supreme Sublime Epic of the Old West
Raoul Walsh's
BIG TRAIL
Cast of 20,000 headed by
JOHN WAYNE • MARGUERITE CHURCHILL
EL BRENDEL
TULLY MARSHALL • TYRONE POWER • DAVID ROLLINS
FOX MOVIETONE PRODUCTION
Filmed entirely in GRANDEUR
NOW WITH
GORGEOUS STAGE REVUE
Bedazzling . . . Enchanted Ensemble of Color . . . Beauty . . . Charm
50 — Beauties — 50
"MAYFAIR SENSATION"
(Staged by Seymour Felix)
Seat Sale: GLad. 5154—Owl Drug. 6th & Bdwy. All Recognized Agencies!
500 MATINEE SEATS 50c!

OPENING— TONIGHT — 1ST MATINEE WEDNESDAY
ERLANGER'S BILTMORE — 2 WEEKS ONLY
PERRY ASKAM
AS STAR OF LILLIAN ALBERTSON'S THRILLING OPERETTA
NEW MOON

FOX WEST COAST TALKIE THEATRES
RITZ — GARY COOPER "The Spoilers" Wm. Boyd
FIGUEROA — NORMA SHEARER "Let Us Be Gay" Marie Dressler
FILMARTE — 6336 VINE STREET — C. B. DeMille's Thrilling Trip "SOUTH SEAS"
UPTOWN — "ALL QUIET ON THE WESTERN FRONT"
EGYPTIAN — Ernst Lubitsch's "MONTE CARLO" Fox Movietone News

25¢ TILL 6 P.M.
TOWER
LAST 3 DAYS
"EXTRAVAGANCE"
JOHN COLTON & LLOYD HUGHES
FIRST LOS ANGELES SHOWING

'SCOOP' MOVIETONE
U. S. C. - STANFORD GAME
LOEW'S STATE . . . FOX CARTHAY CIRCLE . . . GRAUMAN'S CHINESE . . . FOX CRITERION
And Leading Fox West Coast Theatres!
FOX WEST COAST THEATRES

LOEW'S STATE
DOORS OPEN 11 A.M.
A Smart . . Lively . . New Era Show World-Hit . . With that Romantic Star of 'Divorcee' . . Sensational . . Stellar Hero of 'Big House' In a Fast . . Frisky . . Ultra - Modern Comedy - Sensation!
ROBERT Montgomery
LOVE IN THE ROUGH
DOROTHY JORDAN
BENNY RUBIN
J. C. Nugent Chas. F. Riesner directed this sterling comedy for M-G-M!
MIDNITE REVEL EVERY SAT. NITE
STAGE
The Rave of L. A.
A Nation's Toast.
In Person, Direct!
RUBE WOLF
Famous 6 Movie "WAY BACK WHEN IDEA" WILL KING
And Original Stage Dancers!
35¢ TOTIL 1 P.M.

CRITERION
LAST 4 DAYS
HURRY!
While You're Laughing . . . With Tears In Your Eyes . . . You'll Find Joy . . . Happiness . . . Sunshine In This Hilarity Hit!
JOHN FORD'S
UP THE RIVER
with
SPENCER TRACY
CLAIRE LUCE
WARREN HYMER
JOAN LAWES
WM. COLLIER, SR.
Fox Movietone Triumph
Continuous 11-11! Popular Prices! Mickey Mouse Cartoon!
35¢ TOTIL 1 P.M.

PANTAGES
SPECIAL KIDDIE MATINEE Every SATURDAY: 20¢ ANY TIME:
James Cruze's Vivid . Grieving Success
THE BIG FIGHT
LOLA LANE
"BIG BOY" WILLIAMS
WHEELER OAKMAN
From David Belasco's Noted Play!
STAGE
A Famous 4 Movie "Idea" With U. S. INDIAN SYMPHONY BAND And 8 Other Big Acts

WILSHIRE
Wilshire At Hamilton
THE SANTA FE TRAIL
Richard Dix George O'Brien
Shows Today at 7 & 9! 50c-60c! Kiddies 15c!

BOULEVARD
Enough Laffs For a Lifetime!
WILL ROGERS in "SO THIS IS LONDON"

PROSPERITY IS HERE!
Work More - Earn More - Spend More

TONIGHT at the MASON
Metropolitan Productions, Ltd.
William LeBaron, Managing Director
presents as the first of a sparkling season of original plays
"WOMEN WHO TAKE"
A Strictly Modern Matrimonial Comedy-Drama
by JANE MURFIN
With
IRENE RICH
OLIVE TELL MORGAN WALLACE
and Company
First Week Seats Now Selling. Phone TUcker 7373.
Evenings at 8:30: 50c to $2.50.
Wednesday Mat., 50c to $1.50. Saturday Mat. 50c to $2

DOG PUTS HALT TO CANYON FIRE

Sounds Alarm as Cabin Bursts Into Flames

Fighters Keep Blaze From Igniting Forest

Battle Near Sierra Madre Won Despite Wind

Quick recruiting of a large fire-fighting force, after the alarm had been spread by a dog, prevented a brush fire which started in the Little Santa Anita Canyon near Sierra Madre early yesterday morning from assuming serious proportions.

The fire broke out in a cabin of Orchard Camp, which is conducted by Philip Hartman. The cabin is some distance from the camp's main pavilion and the fire might have gained great headway had not Hartman's dog, Ranger, come bounding down to the pavilion barking vigorously to attract his master's attention. Hartman at once spread the alarm by telephone and within a short time a force of 100 men, directed by county and Federal rangers, was fighting the flames, which had leaped to the brush surrounding the cabin.

There was little wind at the time the fire broke out and the fire fighters, after working strenuously for five hours, had just succeeded in bringing it under control when a brisk north wind sprang up. Three cabins were destroyed, but the area of brush destroyed was confined to three acres.

RAILROAD OFFICIAL MOURNED BY MANY

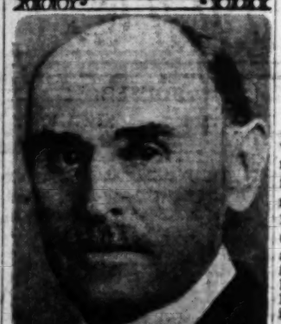

James B. Finley

MARATHON DANCER SUED

Mrs. Lois Helen Phillips declared she is "too young to keep house," and preferred instead to engage in marathon dances, to the neglect of her home and children, Earnest Warren Phillips asserts in his divorce petition. Mrs. Phillips has two children, but one was adopted by a neighbor, who also cares for the other, the plaintiff avers.

FUNERAL OF J. B. FINLEY TOMORROW

Masons and Elks Will Be in Charge of Rites for Espee Railroad Official

Masonic and Elk funeral services will be conducted tomorrow afternoon for James Buchanan Finley, former vice-president and general manager of the Southern Pacific Railroad in Mexico, who died Saturday at his home, 3013 Halldale avenue. Services will be conducted first at 4 p.m. at the Edwards Brothers' mortuary, 1000 Venice Boulevard, and later at the grave in Forest Lawn Memorial Park.

Mr. Finley was a native Californian, having been born on November 22, 1856, in Santa Rosa. In 1885 he entered the employ of the Southern Pacific as a clerk at Tucson and continued to reside in Arizona for the next twenty-four years. During that period he took a prominent part in the political life of the State and served several terms in the Legislature, in both houses, representing Pima and Santa Cruz counties.

He was sent to Empalme, Son., in 1909 to become superintendent of operations of the Southern Pacific's Mexican road and subsequently rose to be vice-president and general manager. He held these posts until five years ago, when he retired and came to this city to live.

He was a Thirty-second Degree Mason, a member of Lodge No. 4 of Tucson, was a Past Exalted Ruler and life member of B.P.O.E., No. 385, of Tucson, and a member of the Knights of Pythias. He leaves his widow, Mrs. Clara Finley, and a daughter, Clara Eva Finley.

RESULTS SHOW SCHOOL'S VALUE

Metropolitan High Records Disclose Achievements

Sixty-five Per Cent of Student Body Now Holding Jobs

Young Workers Trained to Rise in Chosen Fields

BY ALMA WHITAKER

If 65 per cent of 10,000 students at the Metropolitan High School have been kept employed in gainful occupations during the past year, how's business?

And, with few exceptions, these youngsters are under 18 years of age. The Metropolitan, at 234 Venice Boulevard, across the street from the Wiggins Trade School, is an exclusively part-time school. There have been periods in which 90 per cent of its immense enrollment had paying jobs on the side. They apologize for that 65 per cent as strictly temporary.

Under the law all young people under 18 years of age who have not already graduated from high school must put in twenty hours a week in certain classes, designed to aid them to become self-supporting. Unless they have employment . . . then only four hours a week are required. Very well, then, 65 per cent of the youngsters at that school are employed, and their employers co-operate with the school and arrange for the required four hours. Their salaries range from $9 a week in jobs where a real trade is being learned, to from $12 to $16 a week in various forms of work.

PLAN OF TRAINING

It's one of those jolly elastic places where the individual youngster is catered to and taught the things he finds he needs to know or desires to know. Thus many of the girls specialize in cooking and waitress work. Every Thursday they cook a first-class lunch, serve it daintily, arrange the flowers, and take turns in waiting on table—when employers are invited to consult with the principals. Some of these girls are employed in restaurants and cafeterias, some are young wives who wish to learn housekeeping. Some have stylish notions of running cafes of their own, and they are taught marketing (every meal is budgeted) and every tiny detail in connection with the preparation and service of food for either private or professional purposes.

SYSTEM FOR BOYS

Some of the boys work in factories, sorting rubber, for instance, packing, shipping, etc. At this school they learn all about their business, improve themselves and prepare for advanced jobs. The Automobile Club is able to use several, so do such stores as J. W. Robinson Company and Walker's. The directors of the personnel departments attend these luncheons.

Percy Howland of the Automobile Club, R. E. Le Grant of Taverner & Fricke, Miss L. S. Sodaquist of the Fifth Street Store, Van M. Griffith of the Park Department, Cecil Little of the Little and Martin Manufacturing Company were present the day I visited the school, reporting on the good work of the youngsters they have employed, hiring new ones and offering suggestions to the principals as to future needs.

GARDENERS IN DEMAND

Just show our park department a fellow who really likes to grow things and they snap him up, putting him under a first-class gardener. The nurseries also often are persuaded they need one of these youngsters with an agricultural urge.

Proudly they tell of one Emanuel Bachmann, former student, who later earned his way through U.C.L.A. and now owns a fifty-acre ranch near San Diego. He is growing avocados, mangos and papayas—bringing the tropics to California.

When asked which attributes they most admire in employees from this school, all the employers said, "The ability to take discipline cheerfully," which means being teachable.

OFFICIAL STAFF

H. O. Dyck is the principal of the school and oozes pride. Mrs. Margaret Frost is general co-ordinator—she tackles all the rifts within the lutes that arise occasionally and smoothes out all the little woes. They jestingly refer to her as the "citizen fixer."

Then there's Estelle Churchill, who deals with the employers . . . arch salesman—or saleswomen—and diplomatist. She'll soon raise that 65 per cent back to the 90 per cen they know is possible.

Frances Mantell and Irene Leslie take care of the placement department . . . the former for the boys, the latter for the girls. Their job is to fit the youngster to the right job as nearly as possible, and it's a poor day when no new jobs are supplied.

BRANCH SCHOOLS

P. C. Weber is the principal for all the branches of this school, which spread out over the county in order that the youngsters of every district may be taken care of. Miss F. Lansing teaches "job ethics" . . . which includes all sorts of information about the way to hold a good job when one has it. Vice-principals who also shine in this work are Miss M. A. Jones and Mr. B. Weiss.

There are photographs galore showing their students working at their pay-jobs . . . some real stylish ones of youngsters in airplane factories who bring glory to the school.

Van M. Griffith told how eastern baseball and football managers come out here to find material—one baseball man receiving $7500 a year for just that. You should have seen Estelle Churchill prick up her ears . . . that fellow is liable to hire Metro boys any day now.

GREAT NEED FILLED

There is usually a financial reason preventing these youngsters going to high school in the usual way, hence this part-time school fills a precious need. Ten thousand students pass through it every year. Sometimes, after it is no longer compulsory to attend the school, they return voluntarily to learn something that will help them advance in their chosen fields. For instance, two boys obtain employment at a film studio as minor mechanics. Although more than 18 years of age, they have returned to study French and Spanish with the hopeful possibility of acting in the talking films.

One former Metropolitan boy now is a responsible officer with an aviation company. Another owns his own gas station and garage. The latter, by the way, says he has done more business this month than in the same month last year—that's in Glendale.

Then, too, Metropolitan acts as a feeder for the Wiggins Trade School across the street.

In fact, there's nothing but optimism in that realm.

OF THE COMMUNITY CHEST

W. L. STEVENS SAYS:

"Civilized peoples cannot escape their obligations to the unfortunate members of society, consequently, as a cold-blooded business proposition, it is much better to meet those obligations in an efficient, businesslike manner than in the slip-shod, haphazard manner of individual or group effort that so frequently resulted in wastefulness or even dishonesty.

"I believe in the Los Angeles Community Chest because it is handled by men who have made successes in their own business, and who are unselfishly giving freely to the Chest the time and talents that could not possibly be purchased."

SODA PLANT TO RISE IN SOUTH GATE

Philadelphia Quartz Company Will Start on $300,000 Unit at Once

Plans for the establishment of their plant here, involving immediate construction of a $300,000 manufacturing unit, were disclosed yesterday by officials of the Philadelphia Quartz Company, who have recently purchased a twelve-acre site at South Gate.

According to A. W. Elkinton, vice-president of the concern, construction work will start at once and W. E. Lyons, engineer of the company's Berkeley plant, will be sent here to direct construction and installation of equipment. So far as possible, all material purchases will be made here, Elkinton said.

He also stated his company has been impressed with the rapid industrial development of Southern California, particularly the Los Angeles district. The decision to build here was hastened by the recent advent in Southern California of the Procter and Gamble Company, which is constructing a large soap manufacturing plant in the harbor district.

The quartz plant site is located on Independence avenue in South Gate on joint railroad trackage of the Southern Pacific and Union Pacific railroads. The company will produce silicate of soda, which is extensively used in the manufacture of soap and paper products.

Pipe line deliveries of silicate of soda will be made to the plant of the Fibreboard Products, Inc., which is adjacent to the site of the Quartz Company. The Los Angeles Soap Company also uses large quantities of this material. Although the plant is designed primarily to serve the local market, Mr. Elkinton states that it will be gradually expanded to cover all requirements of the southwestern area.

Similar plants are now being operated by the Philadelphia Quartz Company at Berkeley, Portland, Or., and Tokio.

NOTED BAND ENTERTAINS THOUSANDS

United States Marine Day Celebrated at Coliseum With Unusual Program

In celebration of United States Marine Day, Capt. Taylor Branson, leading the United States Marine Band, "the President's Own," assisted by Arthur S. Whitcomb, yesterday played at the Los Angeles Coliseum before a crowd of approximately 10,000 persons.

The program included pieces usually played only by orchestras and never before attempted by a band. The opening number, "Carnival," Op. 92, by Anton Dvorak, was greeted with tremendous applause. "Stars and Stripes," the march made famous by the Marine Band, was received with an equal ovation.

The second special concert number was Victor Herbert's "Pan Americana." Winfred Kemp, cornet soloist, who played Bach's "Hungarian Melodies," was made to give three encores by the enthusiastic audience.

Prior to a fifteen-minute intermission in the program the band played "Second Polonaise," by Lizt. More than 1000 musicians of Los Angeles county high schools played during the intermission under the direction of Harold William Roberts, assisted by Irving Ullman of Alhambra.

Renditions from "Pagliacci," by Ruggiero Leoncavallo, were offered as the next concert number. A xylophone solo by Wilbur K. Keiffer, who played "Valse Caprice," by Joseph Weiniawski, a number originally composed for the violin, was received with great applause.

Concluding the program, "Bamboula," by Taylor, and "Reminiscenses of 'Tschaikowski," by Dan Godfrey, were played. As a final offering the county high schools played "Star Spangled Banner."

ATTACKING OFFICER BRINGS JAIL TERM

Ernie Weiss, 35 years of age, must serve thirty days in jail following conviction of the charge of knocking a policeman off the running board of his automobile. Policeman Goetting, the complaining officer, appeared with the aid of a cane, in Municipal Judge Ambrose's court. He had stepped on the running board of Weiss's car, he testified, which had been parked at Fourth and Crocker streets. Weiss, it was testified, stepped on the gas, and when the car was going thirty miles an hour struck Goetting in the face, knocking him to the pavement.

CITY FACES LEAN PERIOD FINANCIALLY

Only $200,000 Left in Reserve Fund to Last Until December 1

The annual period of penury is descending upon the city of Los Angeles, and this year it looms as more serious than usual. Miss Los Angeles has but $200,000 in her sock to guard against a rainy day, and it is hardly enough.

This is occasioned by the fact that there is a long "lean spell" until December 1, next, when tax collections begin to pour in. The county collects both city and county taxes, under an arrangement. As soon as the money begins to flow into the County Treasury, the city's portion is allocated, and while it is coming in it fills the City Treasury to overflowing.

Therefore, the reserve fund has been established which takes the surplus and saves it until the lean months come. City Treasurer Powell uses this extra money to loan at interest to banks, thus increasing the city's income.

At the present time, the reserve fund is stripped down to $200,000. About $5,500,000 has been loaned to the various departments to meet their pay rolls and charges until December 1. The $200,000 is available for assessments, claims or emergencies. It may all be used, while, should a department run out of funds, it will be necessary to give this department a share of the slim reserve.

Budget Director Knox and Councilman Cooke, chairman of the Finance Committee, of course, cannot tell what contingency may arise requiring extra expenditure. If nothing happens in the next six weeks all will be well; otherwise, Miss Los Angeles must take her jewels from her throat, her rings from her fingers, and go down along Spring street and try to raise a little ready cash from some stoney-hearted banker.

VICTIMS OF BLAST TO BE QUESTIONED

Schulman and Chavin of Garment Building May be Able to Aid Police

Held incommunicado by physicians since the day of the explosion because of his severe injuries, Hyman Schulman, owner of the Beverly Hills Frock, Inc., shop in which originated the blast that wrecked the Garment Capitol Building on the 17th inst., will be questioned by Detective Lieutenant Katzenberger, explosive expert of the Police Department, and Capt. Haguewood, head of the Fire Department bureau of investigation. Katzenberger said yesterday that he has received permission from the injured man's physician to interview him.

I. Chavin, a presser, who was with Schulman in his shop at the time of the explosion and who also was severely burned, will be questioned, Katzenberger said.

It was Schulman who turned the burglary alarm switch which is believed to have set off the explosion in his shop on the fifth floor of the building, resulting in injuries to forty-three persons and a $1,000,000 property damage.

Co-operative investigation by the police and fire department arson experts has resulted in an agreement that the explosion was caused when an accumulation of illuminating gas was set off by an electric spark. This gas is believed to have leaked out into the Schulman shop from pipes on the fifth floor. Whether the explosion was accidental or the work of incendiarists the investigators have not yet determined. Discovery Saturday of a piece of gas pipe, missing since the day of the blast, has given them evidence, the investigators admit, supporting the theory that the explosion was planned.

Questioning of Schulman and Chavin, investigators expect, will aid them to a great extent in clearing up many of the details of the explosion, which, so far, have been doubtfully pieced together.

Veteran Sheriff Will Be Honored for Long Service

Sheriff R. R. Veale of Contra Costa county is due for a pleasant surprise some time this week when he is presented by mail with an elaborate billy or nightstick, the handicraft of Capt. J. H. Harrod, veteran head of the Los Angeles Sheriff's office night crew.

The club, fashioned by Capt. Harrod in his woodwork shop at his home in Santa Monica, is twenty inches in length and is composed of thirty-six pieces of native redwood and white pine, symbolic of Veale's thirty-six years' service as Sheriff of Contra cost a county.

The Sheriff's tenure of office is believed to be one of the longest for an elective office in the United States. He recently was elected to another four-year term.

The names of the Sheriff and Capt. Harrod are engraved on a brass nameplate affixed to the club.

'Food Phobias' Lecture Topic

"Food Phobias" will be the subject of a lecture at 2 p.m. today in the May Company's Exposition Hall by Dr. Orren Lloyd-Jones of Beverly Hills, who was an associate of the late Dr. W. B. Sippy, specialist in stomach diseases and corrective diets. Before he became a physician, Dr. Lloyd-Jones was professor of genetics and experimental evolution at Iowa State College.

Dr. Lloyd-Jones believes there are far too many popular misconceptions concerning the so-called stomachache. In reality, it is his contention, the stomach can stand more rough treatment than any other internal organ.

BULLOCK'S WILSHIRE

Wool With Formality

—the weightless wool that has much weight in fashion—the wool dress with a certain formality—presented by bullock's-wilshire

with lace

—the wool dress, above left, uses venise lace to elevate it to a gracious formality, $98.50

with metal

—the wool dress, above right, turns to the note of metal to give it a formal tone, $135

with fur

—the wool dress adds the subtle flattery of white galyak and rises to new formal heights, $135

others $69.50 to $125

the french rooms—second floor

reduced!

Sportswear Dresses And Suits

$29

—the dresses in interesting wool weaves—the suits, also wools, chiefly the delightful three-piece types—all greatly reduced from very much higher prices—to $29

sportswear—street floor

BULLOCK'S WILSHIRE

reduced!

Group of Finer Hats—Felts And Fabrics

$7.50

—women's and collegiennes' felt and fabric hats—an interesting variety of autumn models in desirable colors; from prices originally much higher—to $7.50

women's hats—second floor
collegienne hats—third floor

reduced!

Pastel Dyed White Fox Scarfs

$49

—frankly, some of these are a little soiled or faded but the reduction is so great that the advantage of purchasing these scarfs is undeniable—originally $125, $150, $175—now at a mere fraction—$49.75

fur atelier—second floor

Wilshire Boulevard at Westmoreland

Society

by JUANA NEAL LEVY

...of the attractive affairs ...past week was the luncheon ...bridge with which Miss Dor... Mason of 324 North Hoba... ...ward entertained Saturda... ...noon in honor of Miss Ma... ...Stella Oliver, whose weddin... ...Ben M. Leister of San Fran... ...is to be an event of the ap... ...oming holidays.

...hose included were Misses Has... ...Edith Hollaway, Lorrayn D... ...Nancy Cornelius, Victoria Al... ...Anne Preston, Anne Beachamp... ...Semple, Victoria Stuart... ...et Allan, Jane Durant, Bett... ...Jane Arden, Claire Hunt... ...Mildred Metz, Mrs. Rober... ...son, Mrs. Young Willhoite... ...Burton F. Ellis, Mrs. Re... ...mer, Mrs. Nate Watt, Mrs. W... ...Oliver, Mrs. Belle O'Connor, th... ...and the honor guest.

...the feature of the afternoon wa... ...ngerie shower and the affai... ...place at the Green Gables.

...Leister belongs to an old Phil... ...his family and was graduated ... University of Pennsylvania.

...ch Ceremony

...the marriage of Miss Ejelee Dick... ...to Howard Stuart Black of San... ...isco was solemnized the 16th ... the ceremony taking place in ... Church of the Angels, Garvan... with Rev. Harry Park officiat...

...e dainty bride was becomingly ...ed in Chantilly lace with chi... ...to harmonize and carried an ...shower of lilies of the valley ...gardenias, while her only at... ...Mrs. H. T. Dickson, wore ...th of pink satin and carried ...roses.

...H. T. Dickson gave his sister in ...riage while Bert Schwartz ...ed as best man and Lester ...berlain and Morton Phelps ...ved.

...oth Mr. and Mrs. Black were ...uated from University of Cal... ...a at Berkeley, the former be... ...affiliated with Kappa Sigma ...ernity and the latter is a mem... ...of Delta Gamma Sorority.

...After an extended honeymoon in ...e north, Mr. and Mrs. Black will ...ve to make their future home ...

...pcoming Marriage

...Miss Gertrude Briggs, charming ...ung daughter of Mrs. Charles ...riggs, has chosen December as ...e month for her marriage to John ...Stark of Fresno, although the ...exact day has not yet been decided ...upon.

...Miss Briggs is a senior at Univer... ...of California at Berkeley and ...a member of Beta Sigma Omicron ...sorority. She was former presi... ...of the junior auxiliary of Her... ...Beach Woman's Club, where ...she has made her home until re... ...ly, when she came to Los An...

...Mr. Stark claims the same uni... ...ty as his alma mater, having ...been graduated with the class of ... He is affiliated with Kappa ...Sigma, Rho, Alpha Delta Sigma, Del... ...Phi Epsilon and Beta Tau fra... ...nities. He also was manager of ...the California Pelican there during ...his senior year.

...Up North

...Mr. and Mrs. Carlisle P. Ewing ...journeyed north to attend the Stan... ...game and are planning to be ...there for some time, stopping in San ...Francisco and Berkeley after the ...game to visit with friends.

...Birthday Party

...One of the charmingly appointed ...affairs of the past week was the ...dinner party with which Mrs. Nich... ...E. Rice entertained at her ...home on Occidental Boulevard, ...Wednesday evening, the occasion ...celebrating her birth anniversary.

...The Dresden motif was beautifully ...carried out in the table decora... ...the hostess using her price... ...collection of Dresden china, with all ...accessories to harmonize, the ...centering a rare old filet lace ...cover over pink satin, and the cen...

French Slipper (HAS MOVED) 720 SOUTH FLOWER Just South of Seventh

MONTH-END

Increasingly smart and eve... Slipper Shoppe oxford is ... special month-end Reduc...

In green, brown, blue or b... leather and black or brown ... or French heels—Values to $...

SPECIALLY

Incomplete lines and sampl... season's loveliest designs—in ... lar material and shade. Si... Values to $19.50 .....

Sale at both French ... 720 South Flower Str... 7004 Hollywood Boulevar...

Of Interest to Women

Society

ANA NEAL LEVY

of the attractive affairs of week was the luncheon ve with which Miss Doro- of 324 North Hobart entertained Saturday in honor of Miss Mar- Oliver, whose wedding M. Leister of San Fran- to be an event of the ap- holidays.

included were Misses Hazel Holloway, Lorrayn Du Cornelius, Victoria Al- Preston, Anne Beachamp, Semple, Victoria Stuart, Allan, Jane Durant, Betty Jane Arden, Claire Hunt- Metz, Mrs. Robert Mrs. Young Willhotte, F. Ellis, Mrs. Rex Mrs. Nate Watt, Mrs. W. Mrs. Belle O'Connor, the the honor guest.

ture of the afternoon was shower and the affair at the Green Gables. ter belongs to an old Phil- family and was graduated versity of Pennsylvania.

Ceremony

rriage of Miss Ejelee Dick- ward Stuart Black of San was solemnized the 16th ceremony taking place ch of the Angels, Garvan- Rev. Harry Park officiat-

ty bride was becomingly in Chantilly lace with chic harmonize and carried an of lillies of the valley ndas, while her only at- Mrs. H. T. Dickson, wore of pink satin and carried

Dickson gave his sister in while Bert Schwartz s best man and Lester lain and Morton Phelps

Mr. and Mrs. Black were from University of Cal- Berkeley, the former be- ated with Kappa Sigma and the latter is a mem- Delta Gamma Sorority. an extended honeymoon in Mr. and Mrs. Black will to make their future home

Marriage

Gertrude Briggs, charming daughter of Mrs. Charles has chosen December as for her marriage to John of Fresno, although the has not yet been decided

Briggs is a senior at Univer- California at Berkeley and ber of Beta Sigma Omicron She was former presi- the junior auxiliary of Her- Beach Woman's Club, where made her home until re- when she came to Los An-

Burt claims the same uni- his alma mater, having duated with the class of He is affiliated with Kappa Alpha Delta Sigma, Del- Epsilon and Beta Tau fra- He also was manager of rnia Pelican there during year.

North

and Mrs. Carlisle P. Ewing north to attend the Stan- and are planning to be some time, stopping in San and Berkeley after the visit with friends.

Party

the charmingly appointed of the past week was the party with which Mrs. Nich- has entertained at her Occidental Boulevard, evening, the occasion her birth anniversary.

motif was beautifully in the table decora- using her price- Dresden china, with all to harmonize, the a rare old filet lace pink satin, and the cen- terpieces were old Dresden china filled with delicate pink blossoms and sprays of maidenhair ferns. The breakfast room carried out a yellow motif, the table being spread with yellow satin and lace, while Claude Pernet roses formed the centerpiece.

Those included were Mr. and Mrs. William Irving Hollingsworth, Mr. and Mrs. Willits J. Hole, Mr. and Mrs. Robert W. Wilde, Mr. and Mrs. Harry H. Culver, Mr. and Mrs. James J. Elliott, Mr. and Mrs. Judson Claudius Rives, Judge and Mrs. William Rhodes Hervey, Mrs. Anne Campbell Fitzgerald, Mrs. Georgia Schiermerhorn, Mrs. O. O. McConnell, Mrs. Elliot Worcester Field, Dr. and Mrs. Rufus Bernard von KleinSmid, Mario Dominici and Odell O'Connell.

Smart Affair

At the salon and musicale to be given Wednesday evening at the Hollywood Plaza, Mrs. John Claire Monteith will be special hostess of the evening and Gabrielle Ravenelle has arranged a most enjoyable program with Ann Anderson, Norma Masterson, sopranos; Dodson Blunt, tenor, and Marshall Ames, pianist, while Mrs. Daisy Dunham will be the accompaniste.

Wed in Church

Before an altar beautifully decorated with a profusion of white chrysanthemums and asters, the marriage of Miss Vera Cecelia Ryan, attractive daughter of Mrs. David Ryan of 2056 West Fifty-fourth street, became the bride of Gilbert Shuman, son of Mrs. Tracy Shuman of Eagle Rock, the ceremony taking place Wednesday morning in the Church of the Holy Name, with Father J. J. Truxaw officiating, the double ring ceremony being used.

The bride wore a gown of white satin with veil of tulle caught into a cap of lace and orange blossoms and she carried a shower of bride's roses and valley lilies.

Mrs. Ernest L. Linell of Gardner, Mass., assisted her sister as matron of honor, wearing green satin and gold lace and carrying an armful of red roses and orchid sweet peas, while Hugh J. Campbell of Hollywood served as best man.

A wedding breakfast for fifty guests at the home of the bride's mother followed the ceremony, the decorations being carried out with pink roses and carnations.

Mr. and Mrs. Shuman are honeymooning at Catalina and will make their home here.

The bride received her schooling in the East. Mr. Shuman is affiliated with Alpha Beta Kappa Fraternity.

Dinner Party

"Luz del Sol," the beautiful Spanish hacienda of Dr. and Mrs. Harvey David Thornburg, was the scene of a delightful dinner party recently given in honor of Mr. and Mrs. Thomas M. Goodall, who have just returned to Hollywood after a summer at their home in Sanford, Me.

After dinner the guests enjoyed viewing a motion picture of the Thornburgs's vacation trip to Alaska. The remainder of the evening was devoted to bridge.

Mr. Goodall is the brother of Mrs. Thornburg and resides with his family at 7615 Hollywood Boulevard.

YOUNGSTERS WILL BE HOSTS

Pranks Planned for Halloween

[Daniel Sheehan studios]

Mrs. Thaddeus Libby Up De Graff and Children

ENJOYING the pranks planned for Halloween by the children of Berkeley Square, little Thaddeus Libby Up de Graff, 3 months of age, and his elder brother, William Gray Up de Graff, will be among the hosts of the evening. They are the young sons of Mr. and Mrs. Thaddeus Libby Up de Graff (Dorothy Gray) and grandsons of Mr. and Mrs. W. W. Gray of 1 Berkeley Square, with whom they and their parents make their home.

YOUR BABY and MINE

By MYRTLE MEYER ELDRED

Mrs. Eldred will be glad to answer all questions pertaining to babies and children. A stamped and self-addressed envelope forwarded to this office will bring a personal reply.

This department offers leaflets on weaning and feeding the child from 6 weeks to 6 years, prenatal care and diet for the nursing mother, constipation, eczema, outfits for the new baby, sleeping, walking, teething, thumb sucking, ammoniacal urine, bed wetting, training in cleanly habits, periods of nursing, cod liver oil, orange juice, hives, worms, vomiting, refractory children, prune juice, lime water, rupture, sties and boils and cradle cap. Before asking a personal question about one of these subjects, it is better to send a self-addressed stamped envelope for the leaflet you need. If your particular problem is not covered in the above list, Mrs. Eldred will be glad to give you a personal reply.

HALLOWEEN APPROPRIATE DAY FOR ENTERTAINING CHILDREN

Halloween parties and Halloween pranks may easily be bracketed together, so that fear of the latter is dispelled by the former. There was never a day like Halloween so surrounded by classic customs as to make its entertainment literally foolproof. A children's party given on that day can hardly be anything but entertaining and successful.

This is just the kind of opportunity mothers should embrace to entertain their older children. With most of the entertainments these days decidedly outside the home, mothers should grasp at chances to gather their children's friends under their own roofs and show them what good times are possible with tactful and sympathetic parental supervision.

THE HALLOWEEN SPIRIT

The house may be gay with autumn colorings; black cats are festive and spooky, as are jack o' lanterns made of paper pumpkins and real pumpkins with grinning faces and cavernous, burning eyes to lend reality.

There should be a tub of water with apples to be bobbed for, or apples on strings, the winner achieving a solid bite that spears the apple. Stairs may be walked down backward with a mirror held over the left shoulder, for supposedly at the bottom there will be the face of a phantom sweetheart.

Then there is that excruciating stunt in which the blind-folded victim is put on a board, and the board raised slowly about an inch or more at one end. The sensation of going up to enormus heights is so keen that when told to jump, the poor victim takes a huge jump much to the delight of his audience.

Fortune telling by some adult with a sense of humor and a knowledge of each child will convulse the listeners, and there are fortune-telling cards which may be used in a dimly lighted, curtained-off space to improve the imagination of an adult not accustomed to such stunts.

PROGRESSIVE GAMES

If the group is a small one, all the games should be played together; if it is a large one, it is better to put four or six persons at a table and play the different games progressively. At one table they may be engaged in putting together a huge black paper cat that has been cut apart and scrambled. At another, fortune telling may be in progress, and at still another the apple bobbing is going on. As each game is finished or successfully accomplished it may be passed on to the next table. A favor may be given to the winners at each table, though it is always nicer to give small favors to each person than to tag some superior person with a prize. Children suffer more from a sense of inferiority at being unable to win than adults imagine.

Refreshments are the old favorites, apples, doughnuts and cider or individual pumpkin pies, cider and popcorn. It is well to keep up the spirit of such holidays and enjoy their individual flavor before the children's appetites for simple pleasures are blunted by too much sophisticated apeing of adult entertainments.

Chef Wyman's RECIPES

Every Friday at 2 o'clock Mrs. A. L. Wyman will conduct a free class and demonstration of good cookery in the lecture room of the Southwest Building, 130 South Broadway.

CHOCOLATE SOUFFLE

Two and a half squares of unsweetened chocolate, chopped fine, one cupful of milk, two tablespoonfuls of melted butter, three tablespoonfuls of flour, one-fourth cupful of sugar, the yolks of three eggs, and the whites of the three eggs, place the milk in a double boiler, add the chocolate to it, and when melted beat with an egg beater until the mixture is well blended, blend the flour and butter together and add it slowly to the chocolate and milk, stir constantly and cook until thick, remove from the fire, beat the yolks of the eggs until creamy, gradually beating in the sugar, and add them to the chocolate and beat until cool. Fold in the stiffly beaten whites of the eggs, pour into a well-oiled baking dish, place in a pan of hot water and bake in a moderate oven until the souffle is firm in the center.

LENTIL SOUP

Soak two cupfuls of lentils overnight in cold water, drain them, place in a saute pan two tablespoonfuls of butter or shortening, add one finely sliced onion and brown slightly, add three sticks of celery, cut in small pieces and one-half teaspoonful of celery seed; cook until the celery is tender then combine the lentils with the onions, pour over them two quarts of warm water and simmer slowly until the lentils are soft. Stirring them occasionally season with salt and pepper, press them through a fine sieve, return to the sauce pan, heat again, and serve with small squares of toasted bread.

BEEF A LA MODE

Four pounds of beef shoulder, one onion sliced, eight whole cloves, one bay leaf, one tablespoonful of sugar, one-half cupful of diced celery, three ginger snaps, two tablespoonfuls of shortening. Place the meat, onion, bay leaves, cloves, in an enameled dish and cover them halfway with vinegar, cover the dish tightly and let stand for twelve hours, turn on the other side and let stand another twelve hours. Heat the shortening in a saute pan, add the celery and meat and brown the meat on all sides. Place in a sauce pan and add a half a cupful of the spiced vinegar. Cover tightly and place in the oven and let cook slowly until the meat is tender, seasoning with salt, about thirty minutes, before removing from the oven. Take out the meat, drain the gravy, skim off the fat and add to the gravy the finely rolled ginger snaps.

SWEET POTATOES AND APPLES

Wash and peel long sweet potatoes that are rather large around, cover them with boiling water and cook until almost tender, drain and cut in thick slices, crosswise, about two inches, pare, core and cut apples in one-half-inch slices around the apples. Place in a baking dish the slices of sweet potatoes and on top of each slice of sweet potato a slice of apple, pour over them a half a cupful of maple syrup, one-fourth cupful of water and three tablespoonfuls of butter. Place in the oven and bake until the apples are soft, then add just before serving one-third of a cupful of sweet cooking sherry, place a cherry in the core hole of each apple and serve.

Mrs. Wyman does not reply to letters, but requests for recipes are answered in the department. PRACTICAL RECIPES published every Friday.—(All rights to reproduce reserved by A. L. Wyman.)

Health and Diet Advice

By DR. FRANK McCOY

Author of "The Fast Way to Health"

WHEN YOU CAN'T SLEEP

There are many people who find it difficult to relax sufficiently to go to sleep and who are nevertheless sleep hungry. When we need sleep it seems that we should be able to go to sleep easily, but we know this is not always true. This difficulty in getting enough sleep is very common among all classes of people. Some are unable to go back to sleep once they awaken during the night. Others lie in bed for hours hoping for sleep, meanwhile counting sheep trying to make the mind blank, or some other time-worn sleep-inducing plan. Generally, speaking, the thin, nervous, rundown types, who need sleep the most, are the ones who find it hardest to fall into sound, refreshing sleep.

There are many causes of sleeplessness, but undoubtedly the most common of all is due to irritation produced from indigestion and the pressure of large quantities of gas in the stomach and intestines. I find that those patients who waken regularly about 1 or 2 in the morning are in every case troubled with gas pressure, due to the remains of the last meal which is fermenting inside them and causing gas. This flatulence is also often responsible for the nightmares which disturb sleep.

Other physical conditions which may produce an inability to sleep, or a disturbed sleep, are intense itching, coughing, choking, stoppage of the nose, adenoids, heart trouble, constipation, bladder weakness, diarrhea, worms, high-blood pressure, ringing in the ears and toxic conditions. A loss of sleep is also noticed in nervous disorders, and yet it has been my experience that most of those who think they are troubled with insomnia, because of nervousness, are really being irritated physically by the pressure of impacted feces or gas in the colon, but which has not been sufficiently pronounced to make them conscious of pain. Many of these nervous patients are able to enjoy a refreshing night's sleep a day or two after a fruit fast accompanied with enemas to cleanse the intestines of accumulated waste material. Many people find that an enema taken just before retiring will empty out the colon and insure a deep sound sleep. Others are soothed into sleep by a warm sponge bath. A hot water bottle placed at the feet will sometimes serve the purpose of drawing the blood away from the brain.

I have never known a case of insomnia which could not easily be cured by a combination of treatment for removing the stomach and intestinal irritation, having the patient take more physical exercise, and the use of some simple mental suggestions on going to bed. Lie perfectly relaxed and repeat over and over slowly, "sleepy, sleepy, sleepy." Inhale and exhale slowly without effort while you are repeating this word mentally and you will find that the conscious mind will be readily lulled into a deep sleep. Even the most stubborn cases of sleeplessness will usually yield to the above measures which are to be preferred to the habit of using sleep producing drugs.

GEOLOGISTS TO EXPLORE PARK

Permission to conduct geology and paleontology field trips in Griffith Park, said to be exceptionally rich in peculiar rock formations, has been granted to the Glendale Junior College at request of Clement D. Meserve by the Park Commission. The study parties are to be taken through the park in public service busses when there are more than twenty in each group.

HOUSEHOLD SUGGESTIONS

Unused Clothing

With so many people out of work, it is very unkind and thoughtless of the housewife who harbors clothing she is not using this season. If you have no particular charity that you know gets the garments to those in real need, go to your nearest public school. The principal will know the children and the homes that are in distress, but don't keep those warm unused garments any longer; it is a wicked thing to do.

TINTEX BRINGS YOU
6 NEW PARIS COLORS
To Brighten Home and Wardrobe ★

This season it's Wine—Rust—Beige—Seal Brown—Turquoise—Royal Blue—that are Paris favorites. And of course, you can buy these six smart colors wherever Tintex is sold.

And there are 27 other Tintex colors to renew the beauty and usefulness of everything washable in your wardrobe and home decorations.

You'll always find Tintex easy to use—perfect in results. In a few minutes, faded colors blossom smartly; old colors are transformed like magic into new ones.

Have you tried Tintex for tinting curtains? The fashionable Tintex curtain colors are ecru, maize, tan, green, gold, rose, orchid, orange and blue.

—THE TINTEX GROUP—

★ *Tintex Gray Box*—Tints and dyes all materials.

Tintex Blue Box—For lace-trimmed silks—tints the silk, lace remains original color.

Tintex Color Remover—Removes old color from any material so it can be dyed a new color.

Whitex—A bluing for restoring whiteness to all yellowed white materials.

PARK & TILFORD, ESTABLISHED 1840, GUARANTEES TINTEX

At all drug, dept. stores and notion counters...15¢

Tintex
TINTS AND DYES

REQUEST FOR MORE POLICEMEN DROPPED

The police department has mounted the fifty new motorcycles with present personnel; so the City Council has dropped a report of the Police Commission asking for authority to employ fifty new men.

Felt Weak and Faint

"I was feeling very weak and very nervous and I took fainting spells. My side also gave me a lot of trouble. Someone recommended your medicine and I got me a bottle of Lydia E. Pinkham's Vegetable Compound and took it. I feel a lot better in every way. I sleep well because my nerves are better and I have a very good appetite. I will answer letters and recommend the Vegetable Compound to other women who suffer."—Mrs. *Jessie Cook, R. No. 2, Box 88A, Murphy, North Carolina.*

Lydia E. Pinkham's Vegetable Compound

Keep His Ties Clean

SO EASY to keep his ties clean and fresh. Just moisten a clean cloth with a little Energine—a gentle rub or two—and spots and soil vanish like magic.

Only a few minutes with Energine cleans and renews his whole stock of ties—and no wrinkling—no removal of crease. Energine dries instantly, too. Cannot harm the finest fabrics. Leaves no odor or regrets. Energine cleans a lot of things and just a little goes a long way. Easy directions on label soon make you expert. Large can 35c. All druggists. *Millions of Cans Sold Yearly*

LEAVES NO ODOR
ENERGINE
THE PERFECT CLEANING FLUID

French Slipper Shoppe
CHAS. O. CLINE
720 SOUTH FLOWER Just South of Seventh
7004 HOLLYWOOD BLVD. Roosevelt Hotel

MONTH-END SALE!

Increasingly smart and ever favored, the French Slipper Shoppe oxford is the feature of this special month-end Reduction event.

In green, brown, blue or black glove kid, patent leather and black or brown French calf. Walking or French heels—Values to $18.50 this week $12.50.

SPECIALLY PRICED!

Incomplete lines and samples of this season's loveliest designs—in every popular material and shade. Sizes 2 to 8. Values to $19.50 ..... $10.00

Sale at both French Slipper Shoppes
720 South Flower Street, Los Angeles.
7004 Hollywood Boulevard (Roosevelt Hotel)

WHEN THE SANDMAN COMES

A Bedtime Story

by THORNTON W. BURGESS

BOBBY COON MAKES A DISCOVERY

Don't tell your neighbors all you know;
Or what you do, or where you go.
—Jimmy Skunk.

"Hello, Jimmy Skunk," said Bobby

It was dusk, Jimmy Skunk was ambling along in that easy-going fashion of his. Bobby Coon was following him. Bobby was glad that Jimmy was fat and that naturally he never hurries for Bobby was himself quite fat and he had no desire to hurry. Jimmy paid no attention to his back trail. He didn't once look behind him to see if he were being followed. You see, Jimmy has so long been independent that it does not concern him much what other people do So Jimmy didn't know that Bobby Coon was following.

Jimmy shuffled along down through the Old Orchard straight toward Farmer Brown's house. Bobby Coon followed. When Jimmy reached Farmer Brown's dooryard he didn't stop; he ambled straight across that yard toward the back of Farmer Brown's house. Bobby Coon, however, did stop.

"Where can that fellow be going now?" muttered Bobby Coon. "Bowser the Hound or Flip the Terrier is likely to show up any minute. Jimmy Skunk is crazy!"

Then Bobby happened to remember that Jimmy was afraid of no one. He remembered that everybody respected Jimmy's little bag of scent. It probably was safe enough for him to cross that dooryard. It wouldn't, however, be safe for Bobby to cross—at least, not if Bowser the Hound or Flip the Terrier happened to be around.

"I'll just climb a tree here and see what I can see from there," muttered Bobby, and immediately acted on his own suggestion. He found when he got up in the tree, however, that Jimmy Skunk had disappeared. He had disappeared over there close to Farmer Brown's house, and, though Bobby looked and looked, and his eyes are pretty good in the dark, he could see nothing of Jimmy. Bobby waited for some time. At last he heard a little noise down below him, a rustling in the leaves. He looked down and could see something white. He was there. What he saw was the white part of Jimmy's black-and-white coat.

"Hello, Jimmy Skunk," said Bobby.

"Hello, yourself!" replied Jimmy Skunk. "What are you doing up in that tree? Getting apples?"

Bobby pretended that he didn't hear this. "What are you doing away over here, Jimmy Skunk?" said he. "My goodness, how fat you are! You must be getting a good living."

Jimmy licked his lips and grinned. He knew that Bobby couldn't see him grin. "It's a fair living," said he. "Yes, sir, I can say that it's a fair living."

"Where do you get it?" asked Bobby.

"Ah!" replied Jimmy. "That is the question—where do I get it?"

"Why don't you invite me to go with you?" inquired Bobby.

"Because," replied Jimmy, "you wouldn't dare go with me if I invited you."

"Just try me and see," replied Bobby.

"Well," replied Jimmy, "supposing I invited you to go into Farmer Brown's house."

"I'd refuse," replied Bobby "And you'd refuse if I invited you to go in there."

"Perhaps," said Jimmy, "perhaps." And, grinning slyly, he ambled along toward the Old Orchard and home.

(Copyright, 1930, T. W. Burgess)

No "highfalutin" talk!

Chesterfield says it with
"MILDER . . . *and* BETTER TASTE"

© 1930, Liggett & Myers Tobacco Co.

TREE-PLANTING PLAN PROPOSED

Forestry Division of Parks States Policies

Alternative Schemes Provide for Street Adornment

Co-operative System Fitted to New Districts

A statement of policy on administration of the new forestry ordinance and rules and regulations for the forming of co-operative tree-planting districts, submitted by L. Glenn Hall, chief of the division of forestry, has been approved by the Park Commission, which recently organized the division as a separate branch of the Park Department by authority of the City Council.

The policy provides four methods of planting trees to be advocated by the forestry division. The first shall be by individual permits to property owners, the second by planting under neighborhood agreement, the third by formation of co-operative tree-planting districts, to be handled by voluntary district organizations, and the fourth by petitioning the City Council for establishment of local assessment planting districts under the tree-planting acts of 1911, 1913, 1915 or other legal method.

TO FILL GAPS

The first method, according to Mr. Hall, is to obtain results in the other settled districts, to fill gaps in street tree planting by individual owners with instructions from the forestry division on the type of tree to be planted and for advice on their planting and care. For such planting applications are to be made at the forestry division office, Room 223, City Hall.

The second, or neighborhood plan, is arranged for districts too large for individual permits and small enough for individual owners to be contacted by the forestry division. The division may supply trees from the municipal nursery if available and plant at a reasonable cost to property owners, provided the owners agree to maintain the trees. The signatures of 90 per cent of the owners within a minimum area of three blocks or 1800 feet, on a petition, will serve as an agreement. The cost of the trees per front foot of property owned and the variety to be planted shall be clearly stated on the petition, which will require no meetings or district organization. The cost of planting will be collected from the property owners by the division and receipts will be issued, so that fees may be refunded in case the planting is not carried out.

COST OF TREES

Hall explained that the average cost and planting of three to five-foot trees will be $1.50 a tree in gallon cans, or $2.75 if wooden tree guards are required. For four to eight-foot trees in five-gallon cans the cost will average $2.50 a tree, or $3.75 with wooden guards. Palms will cost from $4 to $10 each in heights from three to six feet. Larger trees or shrub planting will require special estimates.

The third plan, for forming co-operative planting districts, particularly in new and extensive areas, may be accomplished by the filing of a petition by 90 per cent of the property owners in the district. Hearings will be had in this instance and a district association organized to collect and handle funds for tree planting. The forestry division will supervise and inspect the planting of trees and act as agent for the association. The work may be done under contract or it may be done by the forestry division if the owners desire. If trees from the Park Department nursery are available they will be supplied at reasonable cost. The forestry division will check the validity of names on petitions and prepare preliminary plans and estimates.

HEARINGS PROVIDED

After such plans have been approved by the Park Commission a date will be set for a public hearing and if, after such a hearing, 90 per cent still agree on the improvement, a sum of money equal to the cost of the improvement shall be placed in the bank.

Within five days after the deposit the forestry division will start final plans and estimates and complete them within thirty days for approval of the district association and the Park Board. The district association, through its representative, the Park Commission, shall have the right to accept or reject all bids. A separate agreement may be drawn for the forestry division to maintain the trees, the district to pay for a year in advance.

The fourth plan is that at present in use for formation of local improvement districts under State acts, for which a 55 per cent majority of names is required, but which, according to Hall, takes much longer to get action than under the new method.

To facilitate proceedings the Park Board has set aside $50,000 as a fund to finance tree-planting projects pending the receipt of taxes for such improvements.

TRITT MEMORIAL UNVEILED

Former School Eulogizes Educator

Friends' Tribute

Alfred L. Benshimol, principal of Belmont High School, and William Winters Tritt memorial.

MEMORY of William Winters Tritt, assistant superintendent of Los Angeles city schools, was honored yesterday at a memorial service at the Belmont High School. The service was arranged by the faculty of the school. A bronze tablet, designed and executed by Steven Gaal, sculptor, was unveiled and the formation of the William W. Tritt scholarship fund was announced by Alfred L. Benshimol, principal of the school.

The service was conducted in the auditorium of the school. The platform was draped with flowers. The Belmont faculty trio, Octavia Marx, violin; Chester Perry, flute, and Lillian Sargent, piano, gave several selections and Catherine Jackson played two harp numbers.

Reynold Blight, William A. Sheldon, Jack Whitesel and Principal Benshimol spoke briefly of their friendship for Mr. Tritt.

"He was a particular inspiration to the young," said Mr. Blight. "They believed in him because of his great sincerity and truthfulness."

His Masonic career was traced by William A. Sheldon, who told of his great interest in the work of this order.

Jack Whitesel said patience, persistence and deliberation characterized his actions, coupled with an unfailing courtesy.

Mr. Benshimol, in speaking of the tablet, which was unveiled without ceremony, said the money for the memorial had been raised by the members of the alumni of the school, the faculty members and friends.

Mr. Tritt was principal of John Adams Junior High School when he resigned to become principal of Belmont High in 1923, serving in this capacity until 1929, when he resigned to become assistant superintendent of schools.

Austrian Prince Arrives Here on Tour of World

A pen-pushing prince who also punishes typewriters and paints from palettes is His Highness, Prince Max Karl of Austria, who arrived from Panama yesterday aboard the Dollar globe-girdling liner President Garfield.

PRINCE MAX KARL

The Prince is making a leisurely tour around the world as a reporter for the Berliner Lokal Anzeiger, writing his impressions as he goes. He has just come from South America, where he tried in vain to catch up with some of the revolutions there.

What his impressions will be of Los Angeles is problematical, as his itinerary calls for him to continue on the President Garfield to San Francisco today, thence direct to Honolulu.

He is a handsome youth, still in his twenties, who, passengers said, doesn't drink but "is a regular fellow." As one of the Hohenlohes with a principality in Wurtemberg, his family title goes back to the twelfth century, and included a recent chancellor of the German empire.

Past Heads of Medical Group to Be Honored

Past presidents of the County Medical Association will be honored at a grand ball at the Ambassador on December 6, next. Leading physicians of the county under the chairmanship of Dr. S. M. Alter, are planning to make this an annual affair at which past presidents of the county association will be shown appreciation for work they have done in the interests of public health and welfare.

Of the presidents of the association since 1871, there are twenty-eight still living.

Prisoner Wings From Iron Bars

An inmate of the Hollywood jail escaped yesterday and a widespread search was put under way. The inmate was a carrier pigeon that got out of an improvised cage fashioned for it by Detective Lieutenant Trosper of the Hollywood division.

The pigeon, with a band on its leg marked No. 4, landed in the yard at the home of Samuel Goldwyn, picture producer, 7331 Franklin avenue. It would not leave, so Goldwyn called the police.

Trosper took possession of the bird and made a cage to hold it until an owner might appear to claim possession, but the bird flew the coop.

CROSS-WORD PUZZLE

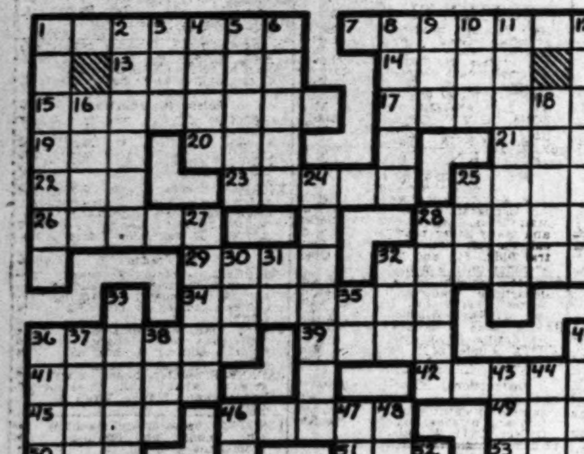

HORIZONTAL	HORIZONTAL (Cont.)	VERTICAL (Cont.)
1–One of the churches	45–To do a thing little by little	11–Visions
7–Largest country of Asia	46–One who pays	12–To accost
13–Author of "Baron Munchausen"	49–Equality of value	16–Is indebted for
14–Take out (Print.)	50–Spanish for sir	18–Relieves
15–Glutton	51–To carry with exertion	24–Surfeit
17–Put forth leaves	53–Combining form—egg	25–Sea eagle
19–To possess	54–Peaceable	27–City in S. W. Prussia
20–Short for sister	57–Relied	28–Mountains of S. America
21–Part of the head	59–Touchy	30–Solid form of water
22–Born	60–Cerium oxid	31–Franc (abbr.)
23–Builds a nest	61–Members of a sisterhood	32–An ending of nouns
25–The Irish Gaelic	62–Fanes	33–Unsightliness
26–To flow out		35–Near
28–A sign of zodiac—the ram	VERTICAL	36–Fathers
29–To pass through a sieve	1–A familiar house plant	37–Mistake
32–Noted American landscape painter	2–Dried plums	38–Steal
34–Scratched with a pointed instrument	3–A pine-tree product	40–Ridicules
36–Relative rank in life	4–Doctrines	43–Without feet
39–Large lake in S. Australia	5–A country of Europe	44–To wash
41–A city in S. E. Belgium	6–Stretched tight	46–A pacing horse
42–Having lost freshness	8–Wastes time	47–To choose
	9–An insect	48–A coin of India
	10–Highest note of Guido's scale	52–Earliest stage of an organism
		55–Negative
		56–Anger
		58–To pinch

Today's puzzle solution is on the last page, Part I

DR. COCHRAN HITS POWER BOND PLEAS

Need for Los Angeles to Conserve Its Credit for Vital Uses Pointed Out

"Los Angeles citizens should look to the conservation of the city's bonding capacity for future use in the development of water, for schools, fire and police protection and sewer and street development and maintenance, always bearing in mind that before Boulder Dam is completed we will be asked to vote many millions of dollars to carry on with the city's share in the Colorado River Aqueduct project," says Dr. Guy Cochran. He is one of the large number of prominent citizens who have pledged their support to efforts of the Taxpayers' Antipower Bond Association in opposition to the proposed $13,300,000 power-bond issue which is to appear on the November 4 ballot.

"The city of Los Angeles has plenty of power to take care of its growth for many years to come and there is no necessity for spending additional millions at this time for the development of more power," Dr. Cochran said.

"The city officials who favor this proposed bond issue of $13,300,000, admit that only about one-sixth of it, or $2,000,000, will be used some time in the future for power transmission purposes from Boulder Dam to Los Angeles. Engineers estimate that it will be ten years or more before Boulder Dam is completed, therefore, it is not necessary at this time to vote any bonds for a transmission line.

"The statement that this bond issue is necessary to keep faith with the government for Boulder Dam requirements is entirely without foundation," Dr. Cochran emphasized. "The vital Boulder Dam issue, estimated as between $225,000,000 and $250,000,000, for the Colorado River Aqueduct, will be submitted to the voters probably next spring. This is the issue that is being watched by Congress and other authorities at Washington and has nothing to do with the present proposed bond issue."

WOMEN AID GRAVES FOR RE-ELECTION

Committee Organized to Conduct Campaign for Supervisor Chairman

Formation of a woman's committee which will conduct a vigorous campaign in behalf of Supervisor Sidney T. Graves during the present week, was announced at the Graves headquarters yesterday.

Mrs. Florence Collins Porter, veteran Republican leader and prominent clubwoman, has been named as chairman. Outstanding women of Hollywood and other parts of the Third Supervisorial District, which Graves now represents, are included on the committee.

"We feel that Sidney T. Graves has many noteworthy accomplishments to his credit and on the basis of constructive performance is entitled to re-election on Tuesday, November 4," the women stated in indorsing Graves.

Members of the committee include the Mesdames Rose C. Bryant, Alfred J. Bartlett, Charles H. Bradford, Bernard Brown, Rollin Brown, Louis L. Burns, R. J. Cope, E. B. Dixon, J. F. Herrington, Charles J. Hubbard, Walter J. Hudson, Mary E. Doherty, William Jones, Rollin B. Lane, Frederick A. Lord, J. R. Lohmeyer, George W. Melville, William A. E. Noble, Irene Irene Rich, Logan Rives, Rose Roy, Charles E. Scott.

Harriet Works, H. T. Wright, H. J. Whitley, Fannie G. Woodise, Dennis Kearney, Betty Blythe, Ken Maynard, Harry Langdon, Charles F. Gray, Ethel Desparious, Edith P. Howard, Margarette Harper, Daisy Murdock, Clare Harter, E. C. Higgins, Thomas O'Donnell, Marie Estabrooke, Bertha Campbell, L. Beirne Crotty, Nellie Van Slingerland, Pearl Peak, Williams, Winniebell C. Hall, William Fredean, R. L. Gillespie, Wilfred G. Lane, T. R. Hughes, Guy Bush.

The Misses Lota Rich and Frances Callahan.

DR. NANCE SUCCUMBS IN HIS HOME

Physician Had Been Active Here in Real Estate and Finances Since 1896

After a long illness, Dr. Hiram I. Nance died yesterday at his home, 1234 West Twenty-ninth street. He had been a resident of this city thirty-four years and had been active during that time in real-estate and financial affairs.

Son of Dr. Hiram Nance, one of the pioneer physicians of Illinois, he was born in 1854 in La Fayette, Ill.

In moving to Los Angeles in 1896, he followed the lead of his brother, Charles H. Nance, who had come here the year before and later became a prominent druggist in this city. He gave up the practice of medicine after moving here and devoted himself entirely to business.

He leaves his widow, Mrs. Sarah M. Nance; four sons, Willis and Forrest M., of this city; E. Ellsworth of Strathmore, and Hiram I. Nance, Jr., of Hanford; three grandchildren, a sister, Mrs. Adella N. Shilton of Kewanee, Ill., and three brothers, Dr. Willis O. Nance of Chicago and Roswell S. and Charles H. Nance of this city.

Funeral services will be conducted at the chapel of Pierce Brothers at 3 p.m. tomorrow and interment will be at Forest Lawn Memorial Park.

Pastor Briegleb Indorses Young

Announcement of his support of Milton K. Young, Democratic nominee for Governor, at the general election, was made last night by Rev. G. A. Briegleb, pastor of St. Paul's Presbyterian Church.

The attitude of the minister was made known during the prelude to his Sunday-evening sermon, when he spoke to his congregation on "My Choice for Governor."

WILD SEAS ONCE TOSSED BARGES

Old Hulks Floating Quietly Off Shore Are Ghosts of Days When Iron Men Rode Wooden Ships Through Storm and Calm

Only a few persons of the thousands who swarm the beaches of Los Angeles county's miles of water front know that among the old ships seen riding quietly at anchor at various points off shore, now used as fishing barges or resort places, are some of the most famous vessels in the maritime history of the merchant marine.

The logs of some of these ships, most of them now stripped of their sparz and top hamper, tell tales as romantic and thrilling as any of the blood-curdling stories of cannibalism and mutiny told in fiction.

The old vessels, sad and forlorn, belonged to that period when ships were wood and the men on them were iron. Nowadays, old sailors say, the ships are iron and the men are wood. They are the hulks of what were once great ships, queens of the seven seas, manned by hard, two-fisted, fighting, swearing sailors who could skip aloft with the agility of a cat and make three ends to a rope. Ashore they rolled sand in their pockets and wore their hats on nine hairs. They drank until their money was gone, then back to sea for months of standing night watches and reefin' top'sals in gales o' wind.

But few of the shellbacks who manned these ships are living today to see the sad and ignominious end of their old deep-water homes whose decks now swarm with landlubbers.

Many ghosts must stalk about the decks of these old windjammers. Take for instance the George Billings lying two miles off shore from the Santa Monica pier. A terse report shows that this ship was built in Port Blakely, Wash., in 1903. She sailed between Sydney, N.S.W., and Port Townsend, Wash., and Calles, Peru. In 1921 she was caught in a calm which lasted eighty-three days. Five of the crew starved to death and were eaten by the remainder of the men aboard.

And what a sea tale could be written from the log of the Star of Scotland, anchored two miles west of Ocean Park pier. The ship was built at Glasgow, Scotland, in 1887, and sailed between Scotland and China. While in that trade in 1903 her crew mutinied. They lashed the captain to the wheel and made him steer for port. The captain put the ship into a friendly port and saved himself and his ship.

Then there is the four-masted schooner Mindanaar, lying three miles off the Venice pier. Her log tells the graphic tale of a battle with the elements. She was in the trade carrying lumber between Aberdeen, Wash., and Honolulu. On Christmas Day, 1923, she struck a blow which raised seas mountain high and almost swamped the vessel.

The Lahaina, two miles west of Hermosa Beach, made fourteen trips to the South Seas and at one time was becalmed 133 days. One member of the crew died.

Ten miles off Long Beach lies the Johanna Smith, which broke its back at Coos Bay Bar, Oregon, in June, 1928. This craft is known as a floating Agua Caliente.

Instead of ending their days bleaching their "bones" on distant rocks, or being scuttled by mutinous crews, the famous old hulks lie peacefully at anchor off the coast, catering to a new generation in search of pleasure.

POLITICS

THE WATCHMAN

Trend of Political Thought and Action

—BY THE SENTRY ON HIS BEAT—

In view of the fact that the general election occurs just one week from tomorrow, and that there are numerous important proposals and propositions on the ballot in addition to the several State and local offices to be filled, the Watchman ventures to suggest that the voting public can render itself a considerable service by devoting a reasonable amount of time during the next few days to a study of the election-day issues.

The importance to the reputation of Southern California in recording a high vote at the election will be stressed to the constituency of the United Church Brotherhood November 2, dedicated "Citizenship Sunday" to member ministers yesterday in a proclamation issued by H. L. Herberts, executive secretary and vice-chairman of the Register and Vote League.

"The church feels an interest in solving the problems of present-day government," Mr. Herberts said, "and can do no better than incite a genuine interest in citizens to exercise their citizenship at the polls."

Every agency of communication in Southern California has been utilized in urging a record-breaking turnout November 4, H. B. Wright, league chairman, stated. Appeals have been made to school board officials to urge students to carry the message into the homes, and various other agencies have volunteers to serve as missionaries to remind voters to cast their ballots on election day.

Opposition to Proposition 21 on the ballot on November 4 has been voiced by some of the strongest and most influential farmers and agricultural organizations in the State. Among those groups which have officially protested against this proposed amendment reimbursing counties for losses from State taxation are the California Farmers' Union, the Executive Committee of the California State Grange, and the Executive Committee of the California Farm Bureau Federation.

It is argued that determination of asserted loss on a uniform basis would be very difficult and expensive owing to the variety of methods of assessment in the various counties, and even when such amounts are determined it would be entirely optional with the Legislature as to what counties should receive funds and in what amounts. This would lead to political logrolling in the Legislature through promises of favoritism, it is charged.

Many Los Angeles firemen are backing the firemen's pension measure, Proposition 2, according to Capt. W. A. Meyers, president of the California State Firemen's Association.

Gov. Young is reported to be a strong advocate of Proposition No. 5, the State Employees' Pension Act.

The Republican County Central Committee has indorsed and is actively working for the re-election of Judges Hartley Shaw and Edward T. Bishop, it was announced yesterday at campaign headquarters.

The statement that approximately $5,000,000 per year has been lost through inability to collect all automobile taxes under the present law is being used as an argument in favor of Proposition No. 18, a measure that would require payment of annual automobile taxes at the time the licenses for motor vehicles are obtained from the State Motor Vehicle Department. About 624,725 automobile owners escaped paying full taxes last year, proponents of the measure say.

Superior Judges Keetch, Shaw, Bishop, Hanby and Hazlett, all of whom are candidates for re-election and all of whom received the indorsement of the Los Angeles Bar Association, seem certain to be returned to office, according to estimates of Mrs. Stella Bryant, manager of the Bar Association's campaign in behalf of these candidates.

Branding California's corporation laws as archaic and detrimental alike to investors and corporate managements, the directors of the Los Angeles Chamber of Commerce have expressed themselves as favoring a revision and modernization of the laws. The way for such improvement will be paved by passage of Proposition 16, according to Eugene Overton, member of the board.

Every State in the Union except California and one other has adopted some sort of measure providing for the reimbursement of live-stock owners whose stock has been killed to prevent spread of disease, those urging the adoption of Proposition 13, say. The State has already provided plans for the protection of its fruits, grain, hay and other products, and the live-stock men are entitled to like protection, they assert.

The California Fish Canners' Association is opposed to the proposition for the reorganization of the Fish and Game Commission granting the commission greater authority to handle the problems coming before it.

The Pacific Electric Railway, through President D. W. Pontius, is urging the voters to ratify Proposition No. 4 to equalize taxes paid by street railways. Mr. Pontius points out that the electric railways have suffered severely from competition with the automobile, so much so that in some places the lines have had to be abandoned as nonpaying. The State Legislature voted, 57 to 4, to reduce the present rate from 5 1-4 per cent to 4 1-4 per cent, the latter being the present tax rate for motor stages. The State Board of Equalization and the County Assessors' Association have stated that electric railways are being excessively taxed. "Every dollar that can be saved to the electric railways of the State such as excessive taxation will be reflected to the public in improvement in service and will be a contribution to the future development of the State," Mr. Pontius said.

While visiting in San Francisco recently, Mayor Porter pledged "unqualified support" to Northern California for the passage of Proposition No. 9, the $10,000,000 bond issue for San Francisco Harbor improvements. "Los Angeles believes that anything that benefits shipping anywhere in California will benefit all of the State," said the Mayor. "Southern California extends its hands across the Tehachapi to Northern California in this, as in other matters. The north has done the same for us in supporting the Olympic Games bonds and secondary highways." San Francisco Harbor is owned by the State.

A 20 per cent increase in unemployment in California will result if Initiative No. 26 on the November 4 election ballot is adopted by the people, according to the declaration of Tracy T. Journey, Los Angeles district manager of the California Manufacturers' Association which organization along with the Los Angeles and other chambers of commerce is campaigning against the measure.

"Both labor and industry are adversely affected and in extreme measure by this proposed legislation," Mr. Journey stated. "If this so-called Sunday closing law is approved and becomes a part of the California statutes many industries will be prevented from operating and an increase in unemployment estimated at 20 per cent will result."

Jane Arden and F. Stempel Wed

Jane Arden, motion-picture actress, and Frank Stempel, chief executive of the Central Casting Bureau, were married yesterday at 5 p.m. at the new home of the couple in Beverly Hills, by Superior Judge Hanby.

The only attendants were Mrs. Beth Arden, mother, and Cecil, sister of the bride.

A reception for some 200 friends was held a 8 p.m. at the Russian American Art Club at 5525 Harold Way, Hollywood.

FUNERAL RITES CONDUCTED

Funeral services for Mrs. Mille Goldwater, 75 years of age, of 3945 Woodlawn avenue, were conducted yesterday at Glasband & Groman mortuary, 901 West Washington street. Interment followed at Mt. Zion Cemetery. Mrs. Goldwater died suddenly Saturday afternoon while in a downtown theater. The cause of her death was given as a heart attack.

NEW GROUP ANNOUNCED

Announcement of the formation of a new discussion group at Memorial Branch Library, 4625 Olympic Boulevard, is made by Miss Nettie Guiwits, branch librarian. The first meeting will be held tonight at 7:30 o'clock.

WORLD LEADERS GO ON AIR TODAY

Radio to Hook Up London, Washington and Tokio

Naval Treaty Ratification to Be Celebrated

KFI Will Carry Messages of Three Nations

The Times Forum canceled to permit Navy Day Program over KHJ at 12:45, World-wide News, 12:30, 4:45 and 10 p.m.

BY JOHN S. DAGGETT

It's a far cry from London to Washington—to Tokio—but you can watch radio forge this picture this morning—KFI from 6:50 to 7:35. Through a gigantic radio hook-up, President Herbert Hoover, Prime Minister J. Ramsay MacDonald, Premier Hamaguchi and Tsueo Matsudairo, Japanese Ambassador to Great Britain, join in expressing the sentiments of their countrymen over the formal ratification of the London Naval Treaty.

Premier Hamaguchi is heard first at 6:48 a.m. from Tokio; President Hoover from the White House in Washington at 7:02; Ramsay MacDonald from 10 Downing street, London, at 7:14, and Ambassador Matsudeiro at 7:24.

Events of this kind dwarf the wildest dreams of Jules Verne. You are witnessing history in the making. To sit in your home in Southern California and receive callers from London, Washington and Tokio is a privilege worth your dial.

They tell us that—

KHJ's Navy Day program, beginning at 12:45 noon is a gala revue of navy notables and battleship bands.

Albert Von Tilzer, composer-guest, KFWB at 8 p.m. He will play some of his hits.

Politics or drama, KNX at 9 tonight—they said, "We will advise you whether it is a play or a politician"—but they didn't.

John J. Raskob, chairman of the Democratic National Committee—KECA at 5 p.m.

A blind World War veteran and his "eyes"—his Shepherd dog Wickeo, KECA at 11:30 this morning.

KNX at 6:30 tonight—impressive ceremonies with Mayor James J. Walker and other notables—the Plymouth world tour party on its way.

"Oooooh" galloping ghosts, bobbing apples, disappearing gates and doors bells are rung—Blue Monday Jamboree on KHJ from 8 to 10 p.m. An avalanche of comedy, novelty and music—here's your radio pumpkin head full of airy giggles.

A playlet—"An Apple Romance"—KECA—7:30 tonight—the Old Timer's in it.

Bohemian, pastoral and romantic themes—Rochester Civic Orchestra, KFI 7 tonight. Then the Los Caballeros, with Georgia Stark and Luis Alvarez at 7:30 p.m.—Spanish rhythms and themes.

KECA at 12:30 noon also offers a Navy Day program from the East.

Pierre Brugnon, master of ceremonies—the Bourjois Quartet—KHJ's Columbia feature—"An Evening in Paris"—6:30 tonight.

Miniature Symphony — Loyce Whiteman, soloist—KTM at 9 tonight. Thirty minutes of love songs.

KECA's "The World Today" and its "Half Hour in the Nation's Capitol" over KECA at 4:15 and 5, respectively—an idea of what Mr. World is doing.

Radio Dial

ALPHABETICALLY ARRANGED (From Programs Submitted by Stations) (C)—Denotes chain broadcast. Suggested features in black type.

6 to 8 a.m.

KFI — London-Tokio-Washington Naval Treaty broadcast, 6:48; stock reports, 7:30; Dobbsie's exercises (C.) 7:45.
KHJ—Records at 7; stock reports, 7:30; Hallelujah program, 7:45-8.
KMTR—Records; organ, 7-8.
KNX—Exercises, 6 to 8.
KTM — Spanish program, 6; Sharles Breakfast Club, 7-8.

8 to 10 a.m.

KECA—Exercises, 8:30; Lumberjacks (C.) 9; baritone at 9:15.
KFI—Happy Time hour (C.) 8; domestics, 9; piano and song, 9:30; character tenor, 9:45.
KFWB—Dorothy Burnham, pianist; Jean Cowan, soloist, 8:30.
KHJ—Hallelujah to 9; beauty talk, 9; Feminine Fancies, 9:30 (C.)
KMTR—Stock quotations, 8; records.
KNX—Records; prayer at 8.
KTM—Bert's Best Bets at 9.

10 a.m. to 12 noon

KECA—Federation of Women's Clubs at 11:30.
KFI—Wall Street Flashes, 10; Heinz program; Joseph Gibson, speaker (C) at 10:15; Woman's Magazine, 10:30 (C.) Girls' Trio, 11:30; French lessons, 11:45.
KFWB — Domestic talk, 10; Hollywood Broadcasters, 10:45; organ recital, 11:46.
KHJ—Ted White and Nell Larsen, 10:45; poems, 11:15; American School of the Air (C.) 11:30.
KMTR—Sun Rays orchestra, 10:30; records, 11:30; City Hall broadcast, 11:45; Naval Band.
KNX — Eddie Albright, "Be Young and Happy" at 10; KNX Ensemble, 11; Church of the Air, 11:30; records at 11:45.

12 noon to 2 p.m.

KECA—Navy Day program (C.) 12:30.
KFI—State market report, 12; Microphone Club, 12:30; Klein Trio, 1.
KFWB—Adventures of Tom and Wash at 12; Rose Valerie and her concert, 12:30.
KHJ—Biltmore orchestra; world-wide news at 12:30; Rear-Admiral Reeves, 12:15; Navy Band, 1:15.
KMTR—Prosperity hour, 12:15; Lumberjacks, 1:15.
KNX—Organ recital, 12; fiction reading, 1:30.
KTM—Records, 1; organ recital, 1:30.

2 to 4 p.m.

KECA—U. S. Agriculture talk, 3; whistler, 3:30; Honeygold, 3:45.
KFI—Winnie Fields Moore, Nomad Novelist, 2:30; Tuneful Tramps, 2:45; Los Angeles Library book review, 3; Masked Minstrels, 3:30.
KHJ—Happy Go Lucky hour (C) at 2; Girl Scouts, 3:15; talk on dogs, 3:45.
KFWB—Banjo at 2; popular songs, 2:30; orchestra and soloists, 3.
KMTR—Spanish program at 2:15; Marathon, 3.
KNX — Jingle Man, 2; string ensemble, 2:30; Word-o-Graphs, 3; Hollywood Civic Repertory Theater, 3:30.
KTM—Over the Teacup at 2; organ, 2:30; Indian Village, 2:45; Navy Day, 3:30.

4 to 6 p.m.

KECA — Song and piano duo, 4; "The World Today" (C.) 4:15; Phil Cook (C.) 4:30; ballads, 4:45; half-hour in nation's capital (C.) 5.
KFI—News Bureau, 4:15; Big Brother, 4:30; Baron Keyes, 5; stock market reports, 5:45.
KFWB—The Revelers, 4.
KHJ—Symphonists, 4; Times' world-wide news at 4:45; "Mac" and His Gang (KFRC) at 5 (C.) recordings, 5:30.
KMTR—Trading Post, 4:30; organ, 5:15.
KNX—Gene Byrne at organ, 4; travelogue, 5, and Big Brother; kiddie hour, 5:15.
KTM—Records, 4.

6 to 7 p.m.

KECA—Martas orchestra (C.) 6; [illegible]

KGER—1360 K.	220.4 M.
KFI—640 K.	468.5 M.
KMPC—710 K.	422.3 M.
KTM—780 K.	384.4 M.
KHJ—900 K.	333.1 M.
KFWB—950 K.	315.6 M.
KFVD—1000 K.	299.8 M.
KNX—1050 K.	285.5 M.
KMIC—1120 K.	267.7 M.
KMTR—570 K.	526 M.
KGFJ—1200 K.	249.9 M.
KECA—1430 K.	209.7 M.

Hawaiians, 6:30.
KFI — Quintet and baritone, 6; Party (C.) 6:30.
KFWB—Harry Jackson's [illegible] 6; Hum and Strum, 6:30 [illegible] Sally, 6:45.
KHJ—Politics at 6; [illegible] "Evening in Paris" (C.) 6:30.
KMTR—Banjo Boys, 6; Three [illegible]
KNX — KNX Ensemble at 6; [illegible] Watanabe, 6:15; Navy Day; [illegible] Wranglers at 6:30.

7 to 8 p.m.

KECA—Empire Builders (C.) 7:30.
KFI — Stromberg-Carlson (C.) [illegible] Caballeros and Georgia Stark, [illegible] 7:30.
KFWB—Salon orchestra, 7:15; [illegible] talk, 7:30.
KHJ—Guy Lombardo orchestra (C) [illegible] Amaise (C.) 7:30.
KMTR—Chamber of Commerce, [illegible] wood Sweepstakes, 7:15; [illegible] view, 7:30.
KNX—Arizona Wranglers, [illegible] (C.) 7:30.

8 to 9 p.m.

KECA—Baritone, 8; rhymes, [illegible] Andy, 8:30.
KFI—Shell program (C.)
KFWB—Albert Von Tilzer, 8; Tel [illegible] orchestra, 8:30.
KHJ—Blue Monday Jamboree [illegible] (C.) 8 to 10.
KMTR—"Screen Mirror Pride," [illegible]
KNX—Bill Hatch's orch., [illegible] gram, 8:30.
KTM—Beach hour, 8.

9 to 10 p.m.

KECA—Jeanne Dunn and [illegible]
KFI—Two piano duets, [illegible] Crime," serial, 9:15; [illegible] cert, 9:30.
KFWB—Musical Portrait, [illegible] Radio Periscope, 9:30.
KHJ—Blue Monday Jamboree, [illegible]
KMTR—Half-hour dance music, [illegible] quintet, 9:30.
KNX—Politics or playlet, [illegible]
KTM—Little Symphony at 9; [illegible] History, 9:30.

10 p.m. to midnight

KECA—Musical Echoes (C.) 10; [illegible] 10:30; exercises, 10:45.
KFI—Duo de Karellarie, [illegible] St. Francis Hotel orchestra, [illegible]
KFWB—Ted Weems orchestra, [illegible] Club, 10:30; Montmartre [illegible] Weems's orch., 11:30.
KHJ—Times' news, 10; [illegible] chestra, 10:03 (C.) [illegible] chestra, 10:30 and 11.
KMTR—The old and new [illegible] "Howdy Songs, 10:30; dance [illegible] 11-12.
KNX—Gus Arnheim's orchestra [illegible] and entertainers.
KTM—Readers' organ hour, [illegible] 11-12.

Midnight to 1 a.m.

KHJ—Organ, with Wesley Tourtellotte.
KTM—Records, 12-1.
KMTR—"3-Ball," 12-1; records, 1-4.
KFWB—Weems's orch. to 1.

Taps to Sound for Veteran of Civil War

Taps will sound today for [illegible] Sharp, 86-year-old Civil War veteran, who died Saturday at the Soldiers' Home at Sawtelle [illegible] funeral services will be [illegible] at the Wee Kirk o' the Heather [illegible] Forest Lawn Memorial Park.

Last rites for the veteran, [illegible] stood guard outside the death [illegible] while Abraham Lincoln's life was ebbing, will be said at 1 p.m. [illegible] leaves a daughter, Mrs. Leonard [illegible] Brown of 1730 North Berendo [illegible] Funeral and burial arrangements are in charge of Pierce Brothers.

Awnings Land Plan Dropped

Because the suggested [illegible] could not be enforced the [illegible] Council has declined to [illegible] on the request of the [illegible] Business Men's Association [illegible] measure be adopted [illegible] stores leaving awnings [illegible] the sidewalks at all hours.

NIX TO TALK OVER [illegible]

Lloyd S. Nix, former City [illegible] cutor, will speak over [illegible] tion KELW from 6:45 to 7 p.m. [illegible] day on "Shuler and [illegible]"

Los Caballeros of the King's Highway

KFI tonight 7:30 to 8 o'clock

THESE wandering minstrels will bring back to you tonight the golden days of California's romantic past... the days of the Padres and the Dons... the days of California's first pioneers. Then, tonight, the music of old California.

FIDELITY SAVINGS LOAN ASSOCIATION

Tune in! KFWB TONIGHT 8 P.M. HEAR ALBERT VON TILZER IN PERSON AMERICA'S FOREMOST COMPOSER OF AMERICAN SONGS FOR AMERICAN PEOPLE

American Loan Society — A Building-Loan Association — WEST SIXTH ST. CORNER [illegible]

INGLEWOOD PARK CEMETERY — Largest in Southern California — Each Thursday KHJ—8:30 p.m. — For information call [illegible]

MONDAY MORNING.

WANT-AD RATES

EFFECTIVE DECEMBER 1, 1929. Rates per line insertion, 30c one insertion; [illegible] consecutive times, 24c Daily, 28c Sunday; 7 to 29 consecutive times, 25c Daily, 31c Sunday; 3 to 6 consecutive times, 28c Daily, 30c Sunday; ONE TIME, 40c Daily, 50c Sunday. SITUATIONS WANTED, 7 or more consecutive times, 16c Daily, 17c Sunday; 3 to 6 consecutive times, 17c Daily, 30c Sunday; ONE TIME, 20c Daily, 27c Sunday. Advertisements for the subheadings "PAINTING, DECORATING, CALSOMINING," "DRESSMAKERS" and "NURSES" [illegible] not classified as Situation Wanted Advertising and will be charged for at the General Want-Ad Rates, 40c Daily and 50c Sunday. EMPLOYMENT AGENCIES, MOTION-PICTURE ADVERTISING [illegible] under any classification, 7 or more consecutive times, 30c Daily, 32c Sunday; 1 to 29 consecutive times, 33c Daily, 34c Sunday; 3 to 6 consecutive times, 36c Daily, 40c Sunday; ONE TIME, 43c Daily, 50c Sunday.

Rates for advertisements on rate-holder and list of authorized abbreviations for Times Want Ads on application. Advertising rates from outside of Southern California on application. MINIMUM CHARGE 2 LINES. To estimate the cost of want ads [illegible] 5 average words per line. Ads containing more than 5 letters should be counted as two words. Advertisers should retain records by the Times for payment of Want Ads, as no mistakes will be rectified without them. Cancellation of advertisements before appearance cannot be guaranteed to take effect until after the advertisements have appeared once. Cancellations must be received by 6 p.m. for daily issue and 6 p.m. Friday for Sunday Times. Cancellation of advertising running cannot be accepted after 4:30 p.m., except as noted above. Rates for display advertising will be furnished on request. The Times will not be responsible for more than one incorrect insertion of any advertisement ordered for more than one time. The inadvertent omission or incorrect publishing of advertising will be rectified only by cancellation of the charges made for the service rendered. Friday, 6 p.m. is closing hour for all ads for the early issue of the Sunday Times. Closing hour for the final and complete Sunday Real Estate Ad Section is Saturday, 12 noon. Cancellation of any advertisement running in the Real Estate section cannot be accepted after [illegible]

WANT-AD COLLECTION BOXES may be found in following buildings: Associated Realty Bldg., 510 W. 6th. Board of Trade Bldg., 111 W. 7th. Bradbury Bldg., 304 S. Broadway. Bryson Bldg., 145 S. Spring St. Byrne Bldg., 253 S. Broadway. California Bldg., 205 S. Broadway. California Reserve Bldg., 4th & Spring. Central Bldg., 108 W. 6th St. Chapman Bldg., 756 S. Broadway. Columbia Trust Bldg., 313 W. 3rd. Cotton Exch. Bldg., 3rd and Main. Douglas Bldg., 257 S. Spring St. Delta Bldg., 426 S. Spring St. Edwards & Wildey Bldg., 609 S. Grand Ave. Grant Bldg., Fourth and Broadway. Haggerty Wilshire Bldg., 660 S. Vermont. Hellman (H. W.) Bldg., 4th-Spring. Hellman (I. W.) Bldg., 411 South Main. Higgins Bldg., Second and Main. Hillstreet Bldg., 815 S. Hill. Johnson (O. T.) Bldg., 4th-Bdwy. Knickerbocker Bldg., 643 S. Olive. Lane Bldg., 5th and Spring. Lankershim Bldg., 3rd-Spring. Los Angeles Railway Bldg., 11th and Broadway. Loew's State Bldg., 707 S. Broadway. Pacific Electric Bldg., 6th and Main. Pacific Mutual Bldg., 523 W. 6th. Ives-Strong Bldg., 9th and Main. San Fernando Bldg., 406 S. Main. Security Bank Bldg., 6385 Hollywood Blvd. Severance Bldg., 108 W. 6th St. Stimson Bldg., 735 S. Hill St. Black Bldg., 4th and Broadway. Title Guarantee Bldg., 5th and Hill. Van Nuys Bldg., 210 W. 7th St. Western Mutual Bldg., 321 W. 3rd. Wright-Callender Bldg., 405 S. Hill. Y.M.C.A. Bldg., 715 S. Hope St. TIMES MAIN OFFICE, Corner Broadway and First Street. TIMES BRANCH OFFICE, 619 South Spring Street. Phone MA. 2345.

LOST, FOUND, STRAYED—And Stolen

BRACELET, diamond, flexible link, lost between the California Club and Philharmonic Auditorium. Valuable as keepsake. Liberal reward. Mrs. E. R. Groendyke, 335 S. Grand Ave., Pasadena. Phone Colorado 1844. [illegible] case lost, Spanish advertising letters to Don Julio, KTM, [illegible] Reward, OL. 6023, 3417 Virginia Or KTM. BROOCH lost, diamond and pearl, between West Adams and 6th street or on U car. Keepsake. Address K. box 171, TIMES OFFICE. CAMERA and lens lost on sidewalk [illegible] Park, return to PADILLA [illegible] 213 So. Broadway. Phone MU. [illegible] Reward. DOG LOST, ESKIMO HUSKY, large, female, black, gray and white, vicinity Melrose and Cahuenga. Liberal reward for information or return. OR. 5679. [illegible] lost, small Boston bull pup near Vermont and Westmoreland [illegible] Collar. Answers name "Rascal." Reward at 2836 W. 9th St. [illegible] English bull, male, fawn color, black mask, lost in Beverly Hills. Reward. CR. 6733. [illegible] OFF—LOST THURSDAY downtown. Keepsake. REWARD. LA. 6994. [illegible] BOOK, black, lost in Eagle Rock Sun. morning. Reward AL. 6164. [illegible] lady's, lost, containing money, [illegible] driver license. Reward 1434 [illegible] Pedro St. [illegible] 3 diamonds, lost in or near [illegible] Keepsake. Reward FI. 2394. [illegible] black, containing clothing, etc., lost between 68th and [illegible] Ave. and W. Hollywood. CR. 6601. [illegible] lost, blue-black enamel, round, [illegible] and Olive to May Co. Reward. [illegible] for return of bundle of laundry lost in vicinity of 6th and Gladys. Address on bag. MU. 6713.

SPECIAL NOTICES—Miscellaneous

Baths and Massage —3-A

EXPERT masseuse, reducing, reasonable, licensed. Room 3-A, 10 to [illegible] 8115½ Seville Ave., South Gate. J car. Open Sundays.

Nurse and Masseuse

Cabinet baths, massage. Open evenings. Sun. 2812 W. 7th. WA. 6950. [illegible] scientific treatments. [illegible] THE WEST. Very beneficial. BE CONVINCED. Always open. 706 Sunset Ave., Pasadena. Terrace 7280.

TURKISH BATHS

Massages. Hours 10 to 9. 122¼ [illegible] st., Ocean Park. 61746. [illegible] cabinet sweats, shower, [illegible] therapy, 321 W. 3rd St. (at [illegible]) Suite 221. Hours 10-8, Sun. [illegible] BATHS. Open 10-8. Also Sunday till 6 p.m. 2415 E. 53rd St. [illegible] J car. [illegible] shower bath, alcohol rub. [illegible] E. Florence Ave. Hours 10-10. [illegible] Sunday. [illegible] alcohol rub, daily, 10-8. [illegible] Sundays, 1113 Poinsettia Drive. [illegible] Santa Monica car. BAY & REDUCO TREATMENT. Cabinet baths and electrical massage. 10105 S. VERMONT. [illegible] and alcohol rub. Hours 10-[illegible] OPEN SUNDAY. 7612 SANTA MONICA BLVD. [illegible] CHIROPRACTIC, CABINET [illegible] deep therapy light. 342 So. [illegible] Room 610. 9 to 5:30. [illegible] SPECIAL TREATMENT. [illegible] GLOWS. DUnkirk 3983. [illegible] MASSAGE. [illegible] 3160 [illegible] WASHINGTON BLVD. [illegible] Massages and rubs. R car. 427 [illegible] Rd., near Whittier Blvd. [illegible] gland treatment. Nerve [illegible] 1707 N. Alexandria. Apt. 9. [illegible] 82. Baths. 2825 Valley Blvd. [illegible] El Monte. 165-J. 9 to 9 p.m. Massage $2. 1820 W. 9th. [illegible] Swedish massage, 225 [illegible] League, 2nd and Hill. VA. 0272. [illegible] scalp and manicure. 812 [illegible] Theater Bldg. [illegible] nurse, masseuse, expert. [illegible] patient my home. AT. 8574. [illegible] nurse, therapy, massage, [illegible] Bldg. 326 W. 3rd. 10-7 p.m. [illegible] baths 50c; open 12-8. 6106 [illegible] Huntington Park J car. JE. 7547. [illegible] massage. Infra-red rays. 8339 [illegible] Blvd. Apt. 2, corner Tower. RUSSIAN MASSEUSE. OXford 9710. [illegible] treatments, ultra-red ray. [illegible] Hope St., Walnut Park, J car. [illegible] Massage, 840 S. Bonnie Beach, [illegible] Whittier Blvd., 10 to 8. [illegible] cabinet baths, salt glow, massage, 7539 Santa Monica Blvd. SWEDISH MASSAGE. [illegible] baths. 3091 W. Pico. [illegible] steam baths, rubs, 8115½ Seville, [illegible] 2 South Gate, 10-9. EXPERT MASSEUSE. YOUR CONVENIENCE. DU. 2429. [illegible] European Masseuse. OR. [illegible] Will go to your home. [illegible] Tub baths. Hours 11-9, Sun. Pacific, Huntington Park. [illegible] massage, sweat. Expert nurse. [illegible] W. 7th st. 10-10. Sun. 10-6. [illegible] MASSAGE, $2 PER TREATMENT. BY COLORED. HU. 1709.

Medical and Physicians —3-B

[illegible] SORES. Catarrh and Chronic diseases. Specialty 37 years. Hours 10-6. [illegible] Free. 323 W. 6th st. Room 501.

Sanitariums, Hospitals, Etc. —3-C

[illegible] and convalescents, best care. Sunny rooms, graduate nurses, [illegible] diet. Reasonable. JE. 2814. [illegible] boarding home for aged. [illegible] RO. 9562.

WANT-AD RATES

EFFECTIVE DECEMBER 1, 1928.
Per line insertion. 30 consecutive times, 24c Daily, 29c Sunday; 3 to 29 consecutive times, 25c Daily, 35c Sunday; 3 to 6 consecutive times, 40c Daily, 50c Sunday. SITUATIONS WANTED, 7 or more consecutive times, 16c Daily, 20c Sunday; 3 to 6 consecutive times, 18c Daily, 20c Sunday; ONE TIME, 25c Daily, 27c Sunday. Advertising for the subheadings, "DRESSMAKERS & ... DECORATING, CAR..." and "NURSES" are classified as Situation Wanted advertising and will be charged for at the General Want-Ad rates, 40c Daily and 50c Sunday. EMPLOYMENT AGENCIES, MOTION PICTURE ADVERTISING, in any classification, 30 consecutive times, 28c Daily, 33c Sunday; 7 to 29 consecutive times, 30c Daily, 35c Sunday; 3 to 6 consecutive times, 38c Daily, 40c Sunday; ONE TIME, 43c Daily, 55c Sunday.

... for advertisements on rate-card ... list of authorized abbreviations for Times Want Ads on request.

... rates from outside of California on application. MINIMUM CHARGE 2 LINES.

In estimating the cost of want ads count 6 average words per line. Words containing more than 6 letters should be counted as two words. Advertisers should retain records of copy sent to The Times for payment of bills, as no mistakes will be adjusted without them.

Insertion of advertisements between dates cannot be guaranteed to take effect until after the advertisements have appeared once. Advertisements must be received by ... p.m. for daily issue and 6 p.m. ... for Sunday Times. Cancellation of advertising running cannot be made after 4:30 p.m.—except ...

... for display advertising will be furnished on request.

The Times will not be responsible for more than one incorrect insertion of any advertisement ordered more than one time.

... inadvertent omission or incorrect insertion of advertising ... rectified only by cancellation of charges made for the service ...

6 p.m. is closing hour for the early issue of the ... Times. Closing hour for the complete Sunday Real Estate Section is Saturday, 12 ... Cancellation of any advertisement running in the Real Estate ... cannot be accepted after ...

WANT-AD COLLECTION BOXES are located in following buildings:

... Realty Bldg., 510 W. ...; Board of Trade Bldg., 111 W. 7th; ... Bldg., 1340 S. Main St.; ... Bldg., 145 S. Spring St.; ... Bldg., 253 S. Broadway; ... Bldg., 203 S. Broadway; Federal Reserve Bldg., 4th ...; ... Bldg., 106 W. 6th St.; ... Bldg., 756 S. Broadway; ... Trust Bldg., 313 W. 3rd; ... Exch. Bldg., 3rd and Main; ... Bldg., 207 S. Spring St.; ... Bldg., 426 S. Spring St.; ... & Wilder Bldg., 609 S. ... Ave.; ... Bldg., Fourth and Broadway; ... Wilshire Bldg., 660 S. ...; (N. W.) Bldg., 4th-Spring; (I. W.) Bldg., 411 South ...; ... Bldg., Second and Main; ... Bldg., 615 S. Hill; (O. T.) Bldg., 4th-Bdwy.; ... Bldg., 643 S. Olive; ... Bldg., 8th and Spring; ... Bldg., 126 W. Third; ... Bldg., 215 S. Broadway; Railway Bldg., 11th and ...; ... State Bldg., 707 S. Broadway; Electric Bldg., 6th and ...; Mutual Bldg., 523 W. 6th; ... Bldg., 9th and Main; ... Fernando Bldg., 406 S. Main; ... Bank Bldg., 6385 Hollywood Blvd.; ... Bldg., 105 W. 6th St.; ... Bldg., 735 S. Hill St.; ... Bldg., 4th and Broadway; ... Guarantee Bldg., 220 W. 6th; ... Bldg., 210 W. 7th St.; ... Mutual Bldg., 523 ...; ... Bldg., 406 S. Hill; ... Bldg., 715 S. Hope St.

TIMES MAIN OFFICE
... Broadway and First Street.
TIMES BRANCH OFFICE
... South Spring Street.
Phone MA. 2345.

LOST, FOUND, STRAYED—
And Stolen

... diamond, flexible link, between the California Club and ... Auditorium. Valuable ... Liberal reward. Mrs. E. ... Dandyke, 326 S. Grand Ave., ... Phone Colorado 1844.

... Spanish advertising ... Don Julio, KTM ... OL. 6023. 5617 Virginia ...

... diamond and pearl, between West Adams and 6th street ... car. Keepsake. Address K. ... TIMES OFFICE.

... lens lost on sidewalk ... return to PADILLA Studio, ... Broadway. Phone MU. ...

... ESKIMO HUSKY, female, black, gray and ... vicinity Melrose and Cahuenga. Liberal reward for information or return. GR. 8678.

... small Boston bull pup between Vermont and Westmoreland ... Collar. Answers name "Rascal." Reward at 2836 W. 9th st.

... bull, male, fawn color, ... lost in Beverly Hills. ... OX. 6724.

... LOST THURSDAY downtown, ... keepsake. REWARD. LA. 0894.

... black, lost in Eagle ... morning. Reward. AL. 0364.

... containing money, driver license. Reward. 1434 ...

... diamonds, lost in or near ... Keepsake. Reward. FI. 1924.

... black, containing clothes, lost between 68th and ... and W. Hollywood. CR. 6051.

... blue-black enamel, round, ... Olive to May Co. Reward.

... for return of bundle of ... in vicinity of 6th and ... Address on bag. MU. 6713.

SPECIAL NOTICES—
Miscellaneous —3

Baths and Massage —3-A

... massage, reducing, reasonable. ... Room 3-A, 10 to ... Seville Ave., South ... Open Sundays.

Nurse and Masseuse

... baths, massage. Open evenings. 2812 W. 7th. WA. 0550.

... scientific treatments. BEST ... WEST. Very beneficial. BE ... Always open. 708 Sunset ... Pasadena. Terrace 7280.

TURKISH BATHS

... Hours 10 to 9. 122½ ... Ocean Park. 61740.

... cabinet sweats, shower, ... 321 W. 3rd St. (at ... Suite 221. Hours 10-9. Sun...

... BATHS. Open 10-8. Also ... 6 p.m. 2415 E. 53rd St. ... car.

... shower bath, alcohol rub. ... Florence Ave. Hours 10-10.

... alcohol rub, daily, 10-8. ... 1113 Poinsettia Drive. ... Santa Monica car.

... REDUCO TREATMENT ... baths and electrical massage. ... S. VERMONT.

... and alcohol rub. Hours 10-... OPEN SUNDAY. 7612 SANTA ... BLVD.

... CHIROPRACTIC CABINET ... therapy light. 542 So. ... Room 610. 9 to 5:30.

... SPECIAL TREATMENT. ... DUnkirk 3983.

... MASSAGE. EM. 3165. ... WASHINGTON BLVD.

... and rubs. R car. 627 ... near Whittier Blvd.

... gland treatment. Nerve ... 1707 N. Alexandria. Apt. 9.

... Baths. 2855 Valley Blvd. ... 165-J. 9 to 9 p.m.

... $2. 1820 W. 9th

... Swedish massage. 225 ... 2nd and Hill. VA. 0279.

... scalp and manicure. 812 ... Theater Bldg.

... nurse, masseuse, expert. ... my home. AT. 6574.

... nurse, therapy, massage. ... 328 W. 3rd. 10-7 p.m.

... baths 50c; open 12-8. 8108 ... Huntington Park J car. JE. 7547.

... Infra-red rays. 8359 ... Apt. 2, corner Tower ...

... MASSEUSE ... OXford 9710

... treatments, ultra-red ray. ... Walnut Park. J car.

... 640 S. Bonnie Beach. ... Whittier Blvd. 10 to 6.

... baths, salt glow, massage ... Santa Monica Blvd.

... SWEDISH MASSAGE ... 3091 W. Pico.

... baths, rubs. 8115½ ... South Gate. 10-9.

... MASSEUSE. YOUR ... DU. 2420.

... Masseuse. ... your home. OR ...

... baths. Hours 11-8. Sun. ... Huntington Park.

... sweat. Expert nurse. ... 10-10. Sun. 10-6.

... $2 PER TREATMENT. COLORED. HU. 1709.

Medical and Physicians —3-B

... Catarrh and Chronic diseases ... 37 years. Hours 10-6. ... 253 W. 6th St. Room 501.

Sanitariums, Hospitals, Etc. —3-C

... and convalescents, best ... rooms, graduate nurses. ... Reasonable. JE. 2814.

... boarding home for aged. ... RO. 9862.

SPECIAL NOTICES—
Miscellaneous —3

Sanatoriums, Hospitals, Etc. —3-C

ARCADIA SANITARIUM, my new Sanitarium is nearly completed and I am able to handle a few more private cases of asthma, aged and convalescents. Day and night service. Male and female nurses. Rates very reasonable. Call Arcadia 709.

LOVELY private home for elderly and convalescents. Dict. RO. 2312.

NURSE wishes convalescent, exclusive Hollywood home, good food. HE. 8437.

Society Meetings —3-D

STRANGERS' SOCIAL CLUB
Meets every Tue., Thur., Sat., at 4067 W. Pico. Cards, games. Modern and old-time dancing. EM. 6341.

Hallowe'en Mask Ball
Thurs., Oct. 30th

Dentistry —3-E

PLATES REPAIRED while you wait. LLOYD'S, 424 S. Broadway. Rm. 700.

Detectives —3-F

HARRY J. RAYMOND
Detective service, civil and criminal investigations, expert shadowing of anyone, anywhere. Strictly confidential. 22 years' experience. Suite 514, No. 139 N. Broadway. MU. 1307.

Foot Specialists —3-M

BUNIONS reduced, 1st visit. Price now only $5. Was $20. Dr. Duncan, 533 W. 8TH.

Theatrical —3-P

SINGERS wanted. Apply in person 9 to 1, 6 to 7 daily. 4632 Wilshire Blvd.

TRAVEL OPPORTUNITIES—
Land, Water, Air —3-R

NOW
EXCURSION RATES

TO ALL POINTS EAST VIA
THE BROADWAY OF AMERICA
91% hard surfaced highway
LATEST TYPE EQUIPMENT
Individual Reclining Seats
Radios Ice Water
PORTER SERVICE
WE INVITE YOU TO INSPECT
OUR EQUIPMENT

Our agents will cheerfully inform you regarding rates and service. There are many advantages in traveling in modern motor coaches as offered by

IMPERIAL BUS LINES, INC.

TICKETS AND INFORMATION
Chandler Hotel, 834 S. Main. PA. 1423
542 S. Broadway, Shop 3 MU. 8703
106 EAST 5TH ST. MA. 4468
TERMINAL
218 EAST 7TH ST. VA. 0000

LOWEST FARES EAST
UNION PACIFIC STAGES

TRAVEL THE OVERLAND ROUTE WITH RAILROAD CERTAINTY

Boston	$58.05	New York	$55.80
Cleveland	43.90	Chicago	38.70
Minneapolis	39.50	St. Louis	35.10
Omaha	31.50	Denver	24.75
Salt Lake	11.50	Round Trip	31.50
Las Vegas	7.00	Round Trip	12.60

City Ticket Office, 440½ S. Hill. Opposite the Subway Terminal. For information call MU. 6542.
Main Depot, 451 S. Main.
Reservation information, PA. 1148.
Tickets at all U.P. Railroad offices.

CHEAP EXCURSIONS
TO ALL POINTS EAST
ALSO NORTH
FRISCO $6—PORTLAND $18
PHONE FOR OTHER LOW RATES
CITY TICKET OFFICE
542 S. BROADWAY
Broadway Arcade Shop 3. MU. 8703.

CHICAGO—$30

SPECIAL EXCURSION BUS
LEAVES SUNDAY, NOV. 2, 10 A.M.
Pickwick Hotel, 433 S. Grand. TU. 4946.

DELIGHTFUL trip to Old Mexico with one who has entree to all old and interesting places. Expense nominal. Best accommodations. Call RE. 4181.

GOING away? Save time, money and energy by getting complete information about any trip from Southern Pacific's travel experts. Phone FAber 6161, day or night.

PHOENIX Special—Low rate, bonded. Licensed sedan, 403 E. 5TH ST. MA. 6493. 715 W. 6TH ST. TR. 6631.

LEAVING for Portland, take 1 or 2. Wakefield 4091. Pasadena.

DRIVING to San Francisco. Take 2, help drive. CA. 3834.

SEATTLE, Wednesday. Take 3, help drive for fare. Paige sedan. MA. 3119.

GOING San Francisco. Take 2 or 3 help drive. Phone ATlantic 8979.

AUTOS FOR HIRE—
With or Without Driver —3-S

PACKARD AND PIERCE - ARROW
Attractive young college woman, careful driver, own latest models custom-built roadster and sedan. Lowest rates. HE. 3560, 9-12 a.m. and p.m.

7-PASSENGER PACKARD SEDAN. MR. NESBIT. DU. 0581.

NEW PACKARD CLOSED CAR. OWNER DRIVES. LOW RATES. OL. 1612.

PACKARD SEDAN. OWNER DRIVES. HOUR, DAY OR WEEK. OX. 1919.

HUDSON sedan; hour, day or week; owner drives. TW. 4706.

SPECIALTIES FOR WOMEN
Beauty Aids, Etc. —3-W

THE new ($15) artistic croquignole wave, $4. Sets itself.

DU VERNET

3104-3106-3108 S. Vermont Ave.
J OR V CARS. PHONE RE. 9416.
6218 Pacific Blvd., Huntington Park.
J CAR. PHONE JE. 9391.
BOTH SHOPS OPEN EVENINGS.

F. Factor's Beauty Salon

Artistic Croquignole Permanent Waving, $5 THIS MONTH.
110 SO. LA BREA. WH. 6806.

TAKARA
HYGIENIC POWDER
for feminine hygiene. A soothing, cooling and cleansing wash. 75c and $1.50 at all drug stores.

TRY ADAM'S BANDITS

"The better physic," at all drug stores. For free sample write Arcade P. O. box 984. Los Angeles.

HOT OIL-EGG SHAMPOO
HAND DRYING, 50c. Room 602 Brack-Shops Bldg. TU. 1640.

WEIGHT Reduction. Internal Baths. Battle Creek Methods. GL. 6878.

PERSONALS—
Business —4

Registrar For School

Man or woman, good salary and interest. $1000 investment required. Address G. box 526. Times Branch.

BUY 'EM TAKE 'EM

ADAMS' BANDITS, "The better physic;" for free sample write Arcade P. O. box 984. Los Angeles.

Interior Decoration

Fascinating, profitable. Classes daily. Beaux Arts School, 1709 W. 8th, Room 416.

PRIVATE party will sacrifice for cash over 1000 shares Merry-Go-Round Cafe stock ($1 par,) paying cash dividend $240 on 1000 shares. Address K. box 153, Times Office.

OPPORTUNITY (BLACK GOLD)
Oil lease ahead of big development. Sell very reasonable. Terms. Brokers don't answer. Address J. box 153, Times Office.

WANTED—Evenings—WORK—in office as stenographer, or receptionist in doctor's office; hours 7-10:30 preferably. Reasonable. Phone AL. 5096 after 6:30 p.m.

PACKARD AND PIERCE-ARROW
Attractive young college woman, careful driver, own latest model custom-built roadster and sedan. Lowest rates. HE. 3560, 9-12 a.m. and p.m.

CASH for writers, no more rejected manuscripts, new field, new plan, self-addressed envelope brings information. Adcraft Press, 2709 W. 10th.

QUIET college couple, husband employed, will care for home in owner's absence. Hollywood preferred; references exchanged. WH. 4080.

BRIDGE rooms, with reception room. Use of china and kitchen, 10 tables, $5 up. Chamber of Arts. DR. 4717. 1000 ARAPAHOE. L car.

CANDY making, chocolate dipping, cake decorating, glace fruit. Learn a profitable trade. Liberty Candy Co., 4th floor, 355 S. BROADWAY.

WANT party who would entertain proposition combining stock and dude ranch. 15 years' experience. Box 650, Times Agency, Santa Monica.

IF YOU STAMMER

Call WA. 9924, 6 to 8 p.m. Information free. Quick relief.

BUNIONS reduced 1st visit. Price now only $5. Was $20. Dr. Duncan, 533 W. 8th.

JAP mink coat, ermine trimmed, for unpaid balance. Pair red foxes, $60. 339 S. Western. EX. 2433, open p.m.

5000 CUSTOMERS wanted, pure grape juice, 39c a gallon, Escondido non-irrigated. 5800 S. VERMONT.

ALCOHOLISM — Two-day treatment. ALNAR SYSTEM. Literature. DU. 1360 or GL. 0789. 118 S. Rampart.

ALL CLUB MEMBERSHIPS, I pay cash but sell on easy terms. Est. 1920. "Club" Brace, Detwiler Bldg. TR. 9929.

AUCTION and contract bridge for beginners and advanced students. WA. 9992.

FALSE TEETH REPAIRED. R. Nesmith, 424 Bryson, 2nd-Spring. TU. 9392.

UPHOLSTERING, repairing, furniture expert, reasonable. THornwall 6370.

LADY will share elegant home with same, $6 week. References. VE. 0905.

CHEF, life experience, A-1 dinnerman, references. OLympia 9798.

SWEET JUICY ORANGES, 80c, direct. 2301 W. 10th st. WA. 8589.

TYPING, revising, manuscripts, scenarios, articles. NO. 7172.

PERSONALS—
Business —4

WOMEN

WHO HAVE JUST ARRIVED
in
LOS ANGELES
I would like to have you come in and have a talk with me regarding your plans. Maybe I can be of a business or personal service to you.
INTERVIEW MORNINGS ONLY

Gertrude I. George

Founder and Director
WOMEN'S SERVICE DEPT.
1009 S. Grand ave.

Fun—50 Mile Ride—Fun

Horseback riding parties leave Beverly Hills every SATURDAY for KEIM RANCH, returning Sunday evenings. Wonderful ranch meals, good beds, hiking, riding, tennis, golf, swimming, barn dance, guide and riding instructor on entire trip. For information call TU. 3412.

Auto Driving Taught, $15

Automatically—Thoroughly
LEAVES YOU WITH CONFIDENCE
IN TRAFFIC AND PARKING
MOST TIMID CAN DRIVE
8 LESSONS teach you correctly.
By patient expert. License assured.
YOUR CAR OR MINE.
1142 S. Berendo. DRexel 5858.

HAVE many interesting ideas and patients which have proven most practical, patents just issued on accessory now used by Packard; to the person who will finance the development of my ideas I can offer a ½ interest in my present royalties and a connection which will be most interesting and profitable. Address O. box 508. Times Branch.

SECRETARY

Or manager, wants position. Capable assuming complete charge. Competent bookkeeper, stenographer. Drives car, speaks French, German, Spanish, Italian. Experienced in European travel. Address J. box 118, Times Office.

CALIFORNIA WRITERS BUREAU
Wants manuscripts, short stories and novel lengths. Good material sold rapidly. 10% commission. Ask about our writers' contest. Cash prizes offered on best manuscripts submitted before December 1st. Self-addressed envelope brings circular.
814 MERRITT BLDG. VA. 7088.

GREEN hands, factory and shop girls: Clip and mail this ad. I have a new night course that will make life look sweeter and solve your financial problem. President, MacKay's Wilshire College, 2711 W. 6TH.

SOMEONE OWES YOU

WE BUY OR COLLECT delinquent claims, accounts or notes anywhere. Associated Board of Claims. Room 409, 448 South Hill. VAndike 9966.

WILL rent my 4-room flat, $40, and sell present complete furnishings used by 2 adults only, all ready for occupancy, $450 cash. Sat. p.m. Sun. after 11 a.m. Walters. 1907 Santa Barbara.

REFINED lady wishes position as housekeeper, secretary, nurse or companion to lady. Call EM. 1814.

HAVE seaworthy boat, charter month. Address J. box 114. Times Office.

BUSINESS NOTICES—
Of All Kinds —5

1000 Letter Heads, $2.75

1000 good envelopes $2.75; 1000 business cards, $1.65 f.o.b. PROGRESSIVE PRINTING CO. 937 S. Grand.

ADCRAFT PRESS. 2709 W. 10th st. Printing, advertising, promotion experts. 500 cards $1. 500 each letterheads and envelopes, $4. DU. 6313.

Accounting, Auditing —5-X

$12 PAYS for 3 months secretarial, nights. MacKay's Wilshire. 2711 W. 6.

Directory of Attorneys —6-A

ED. C. ROBERSON, lawyer. 1025 Foreman Bldg., 7th & Hill. VA. 4770.

Stenography, Typewriting —6-F

3 MONTHS, Gregg, Stenotype Secretarial and Accounting, nights. $20. MacKAY'S. 612 S. Figueroa.

Moving, Trucking, Transfer —6-T

HOUSEHOLD goods moved to San Diego. Flat Price. WE. 8626.

TRANSFER, MOVING, REASONABLE. 313 VENICE BLVD. WE. 0997.

FURNITURE shipped to any point in U.S. No crating necessary. WE. 3908.

EDUCATIONAL — SCHOOL,
College, Private Instruction —7

ADVERTISING

A WELL-PAID PROFESSION
Large advertising service company offers new thorough training, spare time. Write, call for free catalog. MEYER-BOTH CO., 916 Story Bldg., 6th at Broadway. Open till 8 p.m.

MEN

Who are interested in RADIO, TELEVISION, MOVIETONE, ELECTRICITY or AUTO MECHANICS should visit NATIONAL'S great shops and talk to Mr. Stillman, our employment manager, at 4006 S. Figueroa.

Los Angeles College of ARCHITECTURE AND ENGINEERING

2256 Venice Blvd. EMpire 5933

RADIO INSTITUTE OF CALIFORNIA
821 W. 6th st. VA. 9343. Complete RADIO and SOUND training by experts. Day and evening classes.

I wish to meet a man with experience in accredited Boys School, I have a ranch, ideal for school or camp. Partner. AT. 7589.

M O V I E T O N E

Learn to operate sound motion pictures. 3661 E. 1ST ST. AN. 7833.

LEARN apartment-house management at home in spare time. OX. 9117. Beverly Institute, Beverly Hills, Cal.

CALIFORNIA SCHOOL OF X-RAY
NEW CLASSES starting Nov. 10th.
6404 Hollywood Blvd. GR. 4278.

LEARN to take dictation in Bell System of Shorthand absolutely free. 3450 S. Figueroa. WE. 7028.

LEARN machine accounting or comptometer, nights, 6 weeks, $25. MacKay College. 612 S. FIGUEROA.

COACHING—Grade and Junior High Subjects. EXposition 6658.

EASY payment plan. EFFICIENCY BUSINESS COLLEGE. 747 S. Hill.

CARTOONING TAUGHT
See MEYER-BOTH (ad class 10CA)

Musical, Dramatic —7-A

SACCONE GRAND OPERA CO.
Talent wanted. Positions opera concert, church, radio, vitaphone, auditions Tue., Fri., Southern Cal. Music Bldg., 8th & Broadway. Mon., Thur., GR. 1089. Hollywood Playhouse Bldg. Hours 12 to 3.

TALENTED children wanted for children's big production. JE. 4494.

PIANO or vocal lessons by gentleman. Your home or studio. JE. 4494.

SINGERS selected for Hollywood Opera Co. by appointment. EXposition 8228.

Guitar, steel. Genuine Hawaiian experience, learn Hawaiian way. AT. 6752.

Professions, Languages —7-B

"Society Leaders KNOW"

The superculture that Spanish imparts, widening our mental horizon into the romances, hearts and souls of other peoples and lands, astoundingly pleasant method, absolutely different, effortless, automatically transfers all work to this system. Perfect knowledge in a few months. Pure Castilian. In person at Chicago ten dollars each lesson. But by correspondence, only 10 cents each lesson. Including phonograph records only twenty-five cents each lesson. The don, F. E. De C. Rondon-Milanes Studio. Spanish, English, romance, oratory and psychology. 541 North Michigan avenue, Chicago.

$12 PAYS for 3 months' Secretarial, nights. MacKay's Wilshire, 2711 W. 6.

Dancing —7-C

D-A-N-C-I-N-G

START in the RIGHT PLACE first
BEGINNERS
GO WHERE YOU LEARN
Dance Crazes, Frisco Waltz and Trot. JUNIOR LESSONS, 25c HOUR
75 EXCLUSIVE PRIVATE 75c
SIX 1-HOUR LESSONS, $4.50
Individual Teachers and Orchestra.
STAGE OFFER
Tap, Buck, Clog, Eccentric, Chorus. We guarantee 5 different styles of stage dancing, $8 a month. Practice FREE. Phone TR. 6850.

WILSON'S
422 W. 6th at Olive

ALICE ARLINGTON'S
DANCING ACADEMY
DE LUXE, FINEST IN AMERICA
L. A.'s Largest Exclusive School

8 One-Hour Lessons, $2

AFTER LESSONS PRACTICE FREE
Over Belasco Theater. 1056 S. Hill.

PRIVATE studio for each student. No spectators to embarrass you. EMBASSY PRIVATE SCHOOL. 520 S. BROADWAY. FAber 1797.

NOW, 75c. Private lesson. PETER PAN School of Ballroom dancing. 215 W. 9th at Broadway. VA. 3384.

6 PRIVATE lessons, $3, by 2 young ladies. Trial lesson free. Results guaranteed. 2401 W. 6th st. DU. 3980.

PRIVATE lessons by young lady, 75c. 10 for $6. 3101 Wilshire. DR. 9647.

CONTRACTORS—
And Builders —8

WE finance and build homes on clear lots. 520 Rives-Strong Bldg. VA. 7709.

C. Wesley Taylor, 4, 5 and 6 rooms, $1500, $1740 and $2100. WH. 5798.

NATIONAL HOME MODERNIZING CO. Home Remodeling. OR. 2654.

TILE, terrazzo, composition display. Reasonable. 5864 S. Main. TH. 0137.

WE do building and repairing, you pay as rent. Mr. Berli. LA. 2625.

BUILDING, remodel, carpentering, finance. References. OX 6715.

CONTRACTORS—
And Builders —8

See Us First

SAVE TIME AND MONEY
WE WILL BUILD AND FINANCE, furnish plans and specifications for whatever type of home, apartment or commercial building you may desire.
Craftsman Building Plan Studio. Phone MU. 1133. 345 S. Hill st.

BUILDERS, CONTRACTORS, attention. Have $25,000 equity in 13 beautiful city lots, Echo Park district, close in, ripe for building, will give my equity to good contractor and builder who will build and furnish material for bungalow and repair and paint 2 other houses. Address owner, 1617½ Micheltorena st.

WE BUILD AND FINANCE
OUR OWN FUNDS. NO BONUS
ONE MORTGAGE ENTIRE LOAN
GLOBE INVESTMENT CO.
1636 N. Vine St. HO. 6184.

100% FINANCE
Residence, duplex, store, apartment. Stanley H. Shave Construction Co. Est. 16 years. 5765 W. 3rd. WH. 9166.

MODERNIZE your home. We are remodeling specialists. Prices reasonable. Estimates free. Royal Modernizing Co. TH. 9401.

PLUMBING and roofing repairs. Prices reasonable. Estimates free. Royal Modernizing Co. TH. 9401.

NEW DEAL
Apartments, stores, built and financed. 618 N. La Brea. OR. 1141.

PAPER tinting, paper hanging, remodeling, inside or out. Stucco houses made waterproof. Allen. MA. 3244.

NO CASH REQUIRED. WE FINANCE HOMES, COURTS, APARTMENTS. 5230 S. VERMONT. TH. 0564.

GARAGE, $45 up, any size, anywhere. Shell of small house $150. 613 W. 54th st. A. M. WILSON. AX. 8781.

JOHNSON & WOLFE, bonded builders. Free plans. Quality work, new designs, low prices. Call OX. 5048.

ENAMEL kitchens, $6 up, rooms painted or tinted, $3 up. Paper furnished and hung, $4 room. MU. 8404.

PLANS AND SPECIFICATIONS, $5 per set. Financing. Finkenbinder, licensed builder. 727 Story Bldg.

GILSONITE WATERPROOFING CO. Roof coating, spray painting our specialty. Free estimates. LA. 3295.

10 MONTHS TO PAY

Remodeling. FRANK. WY. 9158.

SEE this 5-room stucco for $1545. BUILDER. WH. 4365.

CARPENTER, A-1, day, contract, quick, reasonable, dependable. AX. 8214.

PAINTING, spraying, paper hanging, by day or contract. UN. 3695.

PLASTERING, patching, brick, cement work, chimneys, mantels. MA. 6113.

TILE drainboards, special $25; replace your old sink with tile. LA. 8468.

PLASTER patching, stucco repairs, coloring. Free estimates. JE. 6517.

Drainboards etc. PL. 4400

PLASTER patching, small jobs, prompt estimates free. AT. 5081.

PLASTER REPAIRING A SPECIALTY. 30 years' experience. OR. 6250.

BUILD on your lot. Pay as rent. Agnew. 421 H. W. Hellman Bldg. TU. 7582.

Cement Work —8-D

BRICK and cement work, also plaster repairing, low prices. MU. 4631.

CEMENT work, low price, immediate service. Free estimate. OX. 6925.

Roofing —8-E

RE-ROOF now, $10 to $15, 3 to 5 rooms. Composition shingles, $5.50 per square, applied. Estimate free. Save 30%. LA. 2214.

SHINGLE and composition roofs repaired and painted. Reliable guaranteed work. Reasonable prices. Phone estimator. OL. 5000.

NUELASTIC weather proof roof covering. Materials at cost. Will cover your roof FREE. Call RO. 6929.

ROOFING repairs or new. Carpentry. $4.50. Guarantee work. EM. 4602.

ROOF repairing, paper-hanging, painting, plastering. A-1. OL. 5384.

ROOF repairing, chimney sweep; furnace work. Call AT. 8879.

ROOFS repaired and painted. Composition or shingles. Jackson. GR. 3665.

Hardwood Floors —8-K

$1—Floors Waxed and Polished—$1. Also cleaning and sanding. DU. 7544.

REFINISHED without sanding, bleached. Work guaranteed. JE. 0031.

OLD floors bleached, refinished like new, by expert. Lowest cost. VA. 5085.

FLOORS, machine sanded, cleaned, waxed. Hansler. EM. 7324. RO. 8923.

WANTED—HELP—
Male

ADVERTISEMENTS under this heading are restricted to those offering bona fide positions without any investment required. Positions requiring an investment will be found under the heading, "Investment Required." Educational ads will be found under the heading, "Educational—School, College, Private Instructions," "Business Training Courses" and "To Learn Trades."

Miscellaneous —10

5 STONE masons, camp job, $8 day. Window washer (hotel experience,) $21 week. Poultry man, ranch, $80 month, found. Married orchard man, $3 day, house. 2 wood choppers, $9 cord. 10 families to pick cotton, 75c to $1.25 per 100 pounds. Murray & Ready Agency, 504 Towne ave.

MEN, young, (3,) $5 day start. No selling. Car preferred. See Mr. Rocco, room 618, Rowan Bldg., 5th and Spring st., 8:30 to 11 a.m.

REPLACEMENT PARTS man, truck experience, references necessary. Ken Clarke's (Agy.) 425 Venice Blvd.

OPENINGS for hotel and apartment help, male, female and couples. Hotel Personnel Bureau (Agy.) VA. 6961.

MAN, YOUNG, WILL HIRE (2) WITH CAR $5 DAY TO START. NO SELLING. ROOM 214, 714 S. HILL.

BODY, fender men and battery men. HEMPHILL'S Agy. 158 W. Pico.

WANTED—Useful, capable experienced magician assistants. DR. 2269.

Store and Office —10-A

ACCOUNTANT, Auto Agency	OPEN
Bookkeeper, Credit Man	$150
Manager Sporting Goods Store	Open
Buyer, Chinaware, A-1 only	Open
Manager, Buyer, fancy grocery	$250
Credit Man, Retail Store	$200

ORGANIZATION BUILDERS (Agy.) 206 Chamber of Commerce Bldg.

STENOGRAPHER, HIGH TYPE YOUNG MAN, 20 to 30, with ability and good record, out of city ... Open. 1220 Garfield Bldg. VA. 8156. (Agy.)

ELECTRICAL DRAFTSMAN
Power Plant Design ... $225
Hummel Bros. (Agy.) 529 Towne ave.

JUNIOR STENOGRAPHERS ... Open
BUSINESS SERVICE BUREAU (Agy.) 312 Spreckels Bldg., 714 S. Hill.

SALESMEN, 3, experienced. Apply Mr. White, Victor Clothing Co., 214 S. Broadway.

BOOKKEEPER, manager, super service station, north, 25 to 35. $150. MUTUAL AGENCY. 253 S. Broadway.

YOUNG man to assist university for law or business course. 747 S. Hill.

Business Training Courses —10½-A

HORSE OR AUTO

WHICH would you choose to carry you quickly to your destination? THEN, why learn the used of old-fashion bound books. USE in YOUR study looseleaf accounting records as found in actual business.
CALL OR WRITE TODAY
Hadley School of Executive Accounting. 330 N. Los Angeles st. MA. 1401.

ACCOUNTANCY
Learn accounting by new method. University course with personal coaching by local C.P.A. Write giving age, occupation, phone. Address G. box 528. Times Branch.

Become a C.P.A.

Win promotion. Home study. Get free book, "Accountancy." La Salle University, 408 S. Spring.

LEARN machine accounting or comptometry nights, 6 weeks, $25. MacKay College, 612 S. Figueroa.

Salesmen, Solicitors —10-B

PERMANENT
If you are fired with a desire to succeed and are willing to accept our training for ten days we will offer you an opportunity which is only limited by your ability. For appointment call TRinity 3516. MR. ALDOUS.

AN UNUSUAL PROPOSITION by old reliable concern, 30 years in L.A., for a few successful salesmen who are seeking a permanent position. Large income and opportunity for advancement. Phone TR. 3513 for appointment. Ask for Mr. Crompton.

SALESMAN with car; experienced selling products to baking, hotel, restaurant trade. Take orders, deliver. Commission with drawing account to $25 week. 855 E. Gage (formerly Merrill.) 8-9:30 a.m. 3-4:30 p.m.

WANTED—Man with selling experience preferred. Will teach him advanced salesmanship free. Should treble his earning power. Room 200, 307 West Eighth street. Call between 9 to 12 and 1 to 4.

SALESMEN WANTED

For our outside sales department, permanent work with good compensation. GOODAN-JENKINS, 724 S. Broadway.

APPOINTMENT clerk to act for manager of local company. Must be neat appearing and have references account of handling some cash. MISS HERBERT, 1701 So. Grand ave.

Men, Sell Xmas Cards

See OUR AD under "Saleswomen." Sidney B. Cohn Co., Inc., Mfrs. 426 S. Spring st. TU. 5339.

A SUCCESSFUL progressive organization can find room for 1 or 2 real salesmen. Globe Roof Co., 1509 W. Jefferson.

WANTED—Salesman willing to study for ten days to train for an executive position. Phone TR. 3514 for appointment. Ask for Mr. Winters.

SALESMEN—Now is the time to sell building and loan, our men are doing well. See me, 531 W. 6TH ST.

YOUNG man with car. Good pay. Mr. Stultz. 506 Central Bldg., 30 North Raymond, Pasadena.

REAL ESTATE salesmen with cars. Mercantile Investment Company. 5107 S. VERMONT AVE.

WANTED—HELP—
Male

Salesmen, Solicitors —10-B

SALESMEN

ARE YOU SATISFIED?

Is your present occupation profitable and congenial? Are you contented and your family happy?

Perhaps You Can Improve Your Condition Find Out With Absolutely NO EXPENSE NO OBLIGATION

To a limited number of select men sincerely earnest and ambitious we offer an opportunity to obtain a thorough sales training in the automobile business. Classes will be conducted in evening and in no way interfere with present employment.

The course will be in charge of a sales engineer of wide experience, a man who has been called by some of the largest National Houses and several Universities.

His staff includes a nationally known Character Analyst who has appeared before Rotary and other organizations. You will receive a personal and private interview—an analysis of your good and weak points—a big help to your success. This course will help you even should you not wish to take up automobile selling.

Successful attendants will be offered positions on our sales staff.

Classes are forming. Call in person. Ask for Mr. Caswell. Call 9 a.m. to 9 p.m.

No Expense, No Tuition No Obligation

WILLYS DISTRIBUTORS, INC.
Eleventh at Hope St.
WEstmore 8261

S-A-L-E-S-M-E-N OIL MAP DEAL

DRILLING SITES $37.50
FULL PRICE. RED HOT. BRAND NEW. NOTHING LIKE IT. WELL NOW DRILLING NEAR PROPERTY.

Not Leases
Big Commission
FRONT MONEY YOURS
CHRISTENSEN
200 SPRECKELS BLDG.
CALL AT 10 A.M. ONLY
714 SOUTH HILL STREET
LOS ANGELES, CALIFORNIA.

When Day Is Done

When day is done for our salesmen, they know that the customers they sold that day are ALWAYS CUSTOMERS, and that they will be getting commission checks from that business as long as they stay with our company. No heartaches in our business. No finding a new customer every time you make a sale. Last month one man made $3000, three or four others $1000 or more, many above $500. You CAN do the same if YOU WILL. How would you like to receive a check each week from work done in the past?

Let Us Prove This To You At 10 o'Clock Sharp Wed. Morning Only

2nd floor, 408 S. SPRING ST.

SALESMEN

We require the services of four experienced salesmen with cars for Southern California territory, including Los Angeles, only men with clear records considered. Bond required. Several openings in other Pacific Coast points. Mail inquiries from satisfactory applicants, giving references, will receive attention morning.
UNIVERSAL MATCH CORP.
340 Byrne Bldg.
THIRD AND BROADWAY.

MEN—

Retail Sales Experience

PREFERRED
We have several responsible positions open which must be filled at once. Our salesmen are earning from $30 to $250 per week. Promotions are based upon merit. Openings occur from time to time in the cashier's office, auditing department, loan department, and in the collection department.
If you are looking for a permanent connection with a large, well established corporation, see employment manager, Room 212, 315 W. 5th st., 10 a.m. or 2 p.m. today.

EXPERIENCED rayon and glove silk underwear salesman to represent manufacturer of popular priced ladies' novelty underwear; the man must know the underwear business and have a following on the entire Coast; member of firm will be in Los Angeles to interview applicants about November 3. In reply state age, address, telephone number and full details of your past experience, giving names of firms with whom previously connected and volume obtained yearly for the past three years; to the right man we have a good proposition to offer. Unless all information requested is furnished in first letter application will not be considered. Address K. box 40. Times Office.

SALESMEN AND BEGINNERS

Unusual Opportunity New Fall Line Is Here

An independent business without investment. Permanency and security assured by a protected territory with established clientele. Work by appointment.

Real Silk Hosiery Mills

World's Largest Silk Hosiery Mills.
315 W. 5th St. Room 518.

SALESMEN

MAKING MONEY

With the
MARCELL OIL AND GAS CORP.
Is merely a matter of showing property and explaining the deal. Plenty leads. Best of the Venice field.
Manager also wanted.
SEE J. C. LESTER OR E. S. MORROW.
404 Clem Wilson Bldg., La Brea and Wilshire. WY. 7803-4. 9-12 mornings.

Security or Bond

EXPERIENCE, WITH CLIENTELE

Sell Venice Oil Percents

High-class money-making proposition
ASK FOR MR. BIRD.
32 MARKET ST., VENICE.

THE JOHN HANCOCK
MUTUAL LIFE INSURANCE CO.
are looking for several high-grade men to learn the life insurance business. Only persons of unquestionable integrity and good references need apply. For appointment call TR. 3826.

NOTICE LEGAL MEN WANTED
50 legal men immediately. $22.50 on P.F.'s up to $16.50 on shorts. Wonderful kit. 5 P.F.'s front money for out-of-town men.
T. A.A.A.
627-628 Fernwell Bldg.
Spokane, Wash.

AUTO SALESMEN

World's fastest seller. Will train inexperienced young men to become expert salesmen. $300-$600 monthly if you obey instructions. Apply 10-12 or 4-6. 1629 W. 6TH.

SALESMEN

A special deal to 4 or 5 good salesmen, plenty of leads, top commission, best of co-operation. 4308 PASADENA AVE., L.A.

SALESMAN — Good income, steady work. Leads. Sales Manager, Room 604, 811 W. 7th St., L. A., or 408 Taft Bldg., Hollywood, after 11 a.m.

WILL hire (2) neat appearing men with cars. Special work, good pay and permanent. Miss Phillips, 606 So. Hill. Suite 704.

WONDERFUL NEW HOLIDAY OFFER
Photo coupon, earn $10 per day, from now until Xmas.
909 LOEW'S STATE BLDG.

YOUNG men, call ready to go to work in crew; can make $2.50 per day and up. Money daily. Agency. No fee charge. 221½ S. SPRING.

SALESMAN experienced, calling on grocers, druggists, hardware, only seasoned man considered. 9 to 11 a.m. 408 S. Spring. Room 413-14.

MAN, neat appearing, capable to meet the public. $25-$30 week start. No selling. Mr. Bradley. 6308 Pacific Blvd. Room 322. Huntington Park.

STEEL SASH SALESMEN
EXPERIENCED NO. 6501.

FIELD man, acquainted with poultry ranches. Must own car. HE. 1806.

WANTED—HELP—
Male

Salesmen, Solicitors —10-B

MEN—

Come up and hear how it's done!

We don't care what kind of a selling job you are now engaged in; we don't care whether you want to devote ALL or PART of your time to sales work—Set aside Tuesday evening—8 p.m., and attend the

"Review of Actual Experiences"

in which CLARK PLAN men will recite just how they make money telling both SEASONED and INEXPERIENCED investors about the creation of income trust estates.

No bally-hoo—no song fest; no silver oratory. This is just a common sense business meeting for the organization, and we extend a cordial invitation to YOU to be there.

CLARK PLAN TRUST
315 W. 5th St., near Broadway.

AN established financial institution has an unusual position for a keen really intelligent gentleman, to call upon prospects and buyers selected by the company. A comprehensive course is given without charge in general finance and scientific selling to the man who qualifies. This is a real opportunity for the right man. For details apply to Mr. Buckner after 9 a.m. Room 403, 408 South Spring street.

SALESMAN—

If you are the successful type of producer—of integrity we require—we can offer you steady income-producing position now while enlarging our sales organization. Will exchange references in confidence. Personal interview. Suite 1203 at 650 South Spring street. MARK ROBERTSON.

VENICE OIL

One of the largest oil companies operating in the Venice field can use five more men of the better type. Two wells due this week, more drilling. You will enjoy working with us. Call 9-12.
ASK FOR MR. BARR
MARCELL OIL & GAS CORP.
403 Clem Wilson Building.
Wilshire and La Brea.

S-A-L-E-S-M-E-N OIL MAP DEAL

Semi-proven New Mexico oil leases. Full co-operation. Lectures.

25% Commission

SUITE 629, 639 S. SPRING ST.

Young Men

Large middle western manufacturing company establishing offices in L. A., has opening for young men of sales and executive ability. Permanent. Remuneration discussed at interview. Car essential.
410-12 HOHM BLDG.
CORNER 6TH AND WESTERN.

NOTICE

The Pacific Mutual Life Insurance Company will interview a limited number of high type men for permanent, dignified, unusually well-paid sales positions. Ask for Mr. Arms, 9 a.m. to 2 p.m. only, at 322 Pacific Mutual Building, Sixth street and Grand avenue.

Salesmen

who have ability and personality; we offer opportunity and income above average. Must have car and give references. Call 10 a.m.
1119 JAMES OVIATT BLDG.
617 SO. OLIVE.

STOCK SALESMEN

DIRECT LEADS

ON HIGH CLASS ROYALTY STOCK DEAL. SALES MANAGERS TO HANDLE DEAL IN THEIR DISTRICT TOWNS. FULL CO-OPERATION AND TOP COMMISSION. 215 WEST SEVENTH STREET, ROOM 226.
ALEXANDER-COPLIN & CO.

MEN—Will accept a few applications to fill vacancies in the Commercial Department of factory branch stores, inside and outside work. Los Angeles, Long Beach, Pasadena and Glendale. Must be neat, pleasant and able to furnish references. Apply stores superintendent, 816 S. FIGUEROA ST. Suite 100, 9:30 a.m. SHARP ONLY.

TAILORING SALESMEN

Have you experience selling clothes direct to consumer? Best line in America, one price, $18.75, suits, top coats. Introducing first time Western Coast. Reliable Concern. Commissions $4 every order. Apply all week. Room 214, 356 So. Broadway. Douglas Tailors.

SALESMEN:

Opening available in our organization to 2 experienced salesmen. This profitable and exceptional opportunity is made possible through the expansion of our activities and increased business. Prestige, co-operation and permanency assured. Address F. box 396. Times Branch.

Man, Married

I want a man between 30 and 45 who has had some selling experience, to meet the public. Neat appearance and be able to transact business. Opportunity for advancement to the right man. Must have car. Mr. Evans, before 11.
621 SOUTH WESTERN.

I WOULD like to interview five thoroughbred honest-to-goodness he men with sales background, willing to be coached in our methods of marketing a security of a type never before offered the investing public in this city or any other. This requires brains and initiative. Ask for Mr. Ballard, 200 Merritt Bldg.

SALESMEN
Can use 2 experienced salesmen. Come where living conditions are ideal and business good. Best sales plan on the coast. Investigate. See Wheeler, Knight Chevrolet, Inc., Santa Barbara.

SALESMEN, wholesale, for one of the largest radio manufacturing companies in the West. Liberal commission. A deal where you can't miss. 5918 SO. WESTERN.

SALESMEN WANTED

Selling hotels and apartment houses. Must have auto and local experience. Apply 355 ROOSEVELT BLDG.

SALESMANAGER, 1, and salesmen, call on retail merchants. Only deal in town. Apply 10 a.m.
1888 WEST WASHINGTON.

BOILER compound salesman, $150 per month, expenses and commission. Can't sell, don't answer. Address K. box 84. Times Office.

EDUCATIONAL line. Earn $100 a week. Professional salesmen may use as side line. Call any day except Saturday at 10 sharp. 2711 W. 6TH.

MEN, 4, young, neat, with some sales experience, no investment. Apply in person, 9 a.m. SHANE'S, 6601 So. Normandie.

SECURITY SALESMAN—OPPORTUNITY FOR SALESMANAGER. A CALIFORNIA CORPORATION. 604 STORY BLDG.

OPENING with financial concern. Permanent connection, dignified, highly remunerative, straight commission. MR. BERRY, 819 South Western.

SALESMEN—Here is something different in life insurance. Let us explain it to you. W. O. Dutton, 710 James Oviatt Bldg., 617 South Olive.

SALESMEN—The World Book Encyclopaedia offers an attractive contract to high-type sales people. Coast offices. 728 S. HILL ST.

STEADY position for young man able to meet the public; good pay, no experience required. 534 San Fernando Bldg., 406 S. MAIN.

SPECIAL position, experienced accident, health salesman. Pacific States Life. 1300 Financial Center Bldg. a.m.

YOUNG man to distribute oil. $7 day if qualified. 2724 W. Slauson ave.

MAN with car, 8-hour day, 8:30 a.m. sharp. 848 S. FLOWER ST.

PERMANENT sales position open. Address J. box 79. Times Office.

Trades —10-C

WANTED: Printer, not over 40. Must be high class compositor and stone man able to take charge of shop and lay out work. Permanent position with or without investment. Old established firm. Give experience, starting salary and address. Address K. box 133. Times Office.

WANTED: A good all-around soap maker, willing to do all factory work. Holly Chemical Co., 4726 Loma Vista Ave., Central Manufacturing District.

MAN with some architectural and sale experience to take position with building contactor specializing in medium priced homes. Address G. box 591. Times Branch.

Commercial Art —10-CA

Showcard Signs, Posters, men, women, learn quick, actual "studioway." If not working see us now about earn while learning jobs, day or night. Pay Studios, 320 So. Broadway.

WANTED—HELP—
Male

Commercial Art —10-CA

MEN—WOMEN—

Do You Like to Draw?

Meyer Both Co., large studio, employing over 100 artists and having 5000 clients, now offers spare-time training in Commercial Art without interfering with present position. Materials furnished. Write or call for illustrated catalog.
STUDIO OFFICE
916 W. P. STORY BLDG.
6th at Broadway. Open till 8 p.m.

Professions, Vocations —10-F

WANTED—Doctor with California license, wonderful future, money preferred but not necessary. Box 274, Colton, Calif.

SPEEDWRITING shorthand, saves secretarial student 3 to 5 months. Days-nights. MacKay's, 2711 W. 6th.

WANTED—HELP—
Female

ADVERTISEMENTS under this heading are restricted to those offering bona fide positions without any investment required. Positions requiring an investment will be found under the heading, "Investment Required." Educational ads will be found under the heading, "Educational—School, College, Private Instructions," "Business Training Courses" and "To Learn Trades."

Miscellaneous —11

THE manager of a large business requires the services of a well-educated unincumbered woman approximately 35 years of age who could travel for a few months and later when qualified take charge of an important branch of the business in connection with the Los Angeles office. In your reply state educational qualifications, if unincumbered, give age and brief personal description. Salary to start. Chance for rapid advancement. Address F, box 482. Times Branch.

THE BOOKHOUSE for children will register a few more representatives for the Christmas business. A new and unusual opportunity is offered for the women who qualify. Now is the time to start yourself in a permanent business that leads to financial security. Mature judgment, education essential. 827 H. W. Hellman Bldg.

LADIES (5.) Christmas money for 6 hours a day, pleasant work, now until Christmas, permanent if you qualify. Apply 8 to 10 a.m. only. 1515 W. PICO.

BEAUTY OPERATORS

We invite you to register.
922 Consolidated Bldg. (Agy.)

WOMAN—Social work, experienced preferred, for educational welfare work. $1200 a year to start. Write Dept. M., 117 W. 9TH ST.

BEAUTY OPERATORS

with experience, please register. Central Registry Agy. 702 W. 17th st.

SWEDISH COOKS, Domestic ... Open. FRY AGENCY, 607 SOUTH HILL.

RECEPTIONISTS, Experienced on coupon orders in photograph studio. 911 Loew's State Bldg. MA. 3923.

WOMEN for every town to sell food product, guarantee $25 week; free sample. 1728 VENICE BLVD.

OFFER room and board to employed girl in exchange for help with housework. VE. 4778.

X-RAY, two. Positions while learning. Night classes. Practical experience. Secretary, 703 Pershing Square Bldg.

Store and Office —11-A

BOOKKEEPER, auto experience, small town	$110
Stenographer, 25-30	$110
Stenographer, Legal	$125

ORGANIZATION BUILDERS AGY. 206 Chamber of Commerce Bldg.

A-1 CREDIT clerk stenographer	$100
Bookkeeper stenographer	$90-$100
Bank dictaphone, personality	$125
Dictaphone, A-1 personality	$125

Collins Agy. 1234 Loew State Bldg.

STENOGRAPHER, North	$100
Bookkeeper, stenographer	$85
Tabulator, typist, dictation	$110

Los Angeles Commercial Service Agy. 307 Van Nuys Bldg., 7th and Spring.

WOMAN, experienced in casualty insurance bookkeeping to assume charge of accounts and collections in branch office. State experience. Address G. box 534. Times Branch.

STENOGRAPHER, graduate nurse $120
LABORATORY TECHNICIAN ... $125
Business Woman's Registry (Agy.) 620 Hollingsworth Bldg., 6th & Hill.

STENOGRAPHER, Credit ... $95
Stenographer, Spanish Dictation ... $75
Pacific Audit & System Co., Inc. 211 Story Building. (Agency.)

STUDENT earn $30 month, or room, board and $30 while studying. Efficiency Business College, 747 S. Hill.

Bookkeeper stenographer, studio ... $170
F. S. BEAVIS AGY. "Everything Human For The Office." Chapman Bldg.

NEED 5 girls to prepare for inventory. Comptometers, Burroughs, Monroe Calculators. HEINZ, VA. 7594.

JOIN our short intensive courses. Positions for trained people. Pacific Commercial College, 909 S. HILL.

CASUALTY underwriter ... $125
Pacific Commercial Service Agcy., ROWAN Bldg., 5th & Spring streets.

STENOGRAPHER, Credit ... $100
CONSOLIDATED AGENCIES, INC., 215 W. 7th st. (Agy.) Suite 931.

IF unemployed or wanting a better office position, call 1010 Metropolitan Bldg., 315 W. 5th. AGENCY.

LEGAL STENOGRAPHER ... $80
412 CONSOLIDATED BLDG. (AGY.)

EMPLOYERS PERSONNEL SYSTEM (Agy.) ROOM 312, 448 S. HILL.

STENOGRAPHER-comptometer ... $100
909 Lincoln Bldg., 742 S. Hill (Agy.)

COMPLETE stenographic course, three months. Efficiency College, 747 S. Hill.

Business Training —11½-A

WANTED MARINELLO GIRLS

INTERNATIONALLY FAMOUS, LARGEST AND OLDEST SYSTEM OF BEAUTY CULTURE IN THE WORLD. GRADUATES ALWAYS IN DEMAND.
FREE EMPLOYMENT SERVICE

WE help you open your own shop. DAY AND EVENING CLASSES. PRICES REDUCED. TERMS.

FALL COURSE JUST STARTING. Call, write or phone for catalogue.
NAME ...
ADDRESS ...

NATIONAL SCHOOL OF COSMETICIANS
(Marinello)
2404 W. 7th St. FI. 2114.

WE NEED MORE GRADUATES IN APARTMENT HOUSE MANAGEMENT FOR OUR PLACEMENT SERVICE. ENROLL NOW—SPECIAL RATES. Hostess Training—Correct English, Shorthand, Typing, Speedwriting. DAY AND EVENING CLASSES.

WILSHIRE COLLEGE

3158 WILSHIRE BLVD. WA. 5612.

Be an Apartment Manager

Practical experience guaranteed in large apartment house.

BRYSON SYSTEM

FI. 3104. 3723 Wilshire Blvd.

APARTMENT HOUSE MANAGEMENT
Investigate our thorough established training and free placement bureau. Reduced rates. Calif. Training School. 2711 W. 6th. DU. 2133.

CASHIERING INSTRUCTION for department store, cafeteria, theater; hotels, gift wrapping, etc. Free placement bureau. California Training School. 2711 W. 6th st. DU. 2133.

SWITCHBOARD instruction for office, hotel, apartment house. Short, complete, reasonable. California Training School. 2711 W. 6th. DU. 2133.

PACIFIC Commercial College, 909 S. Hill; girls for ½ day office, $27 month, attend school ½ day; other work, room, board, $30. VA. 9138.

SWITCHBOARD instruction under experts, receptionist, office training; small fee. Bryson system. 3723 Wilshire Blvd. FI. 3104.

MACHINE bookkeeping, secretarial taught in 3 months. Good salaries to graduates. Figures Institute, 605 W. 7.

3 MONTHS' Gregg, Stenotype, Secretarial and Accounting, night, $20. MacKAY'S. 612 S. Figueroa.

QUICK, intensive switchboard course, 1 hour or more day. Pacific Commercial College, 909 S. Hill. VA 9138.

SHORTHAND, Dillon reporter and private teacher. Wilcox Bldg. 21st year.

Saleswomen, Solicitors —11-B

ATTRACTIVE young women to sell club memberships. Privilege of playing any time, $1 month. Money maker. Apply at once. Brownie 36-hole Golf Club. 2939 Crenshaw.

LADY, middle-aged lady wanted to assist sales manager. No experience necessary. Call mornings before 11:30. See PERSONNEL MANAGER. 139-141 WEST FIFTH ST.

GIRLS, 40, pay every day, working in crews. Call at Agency, ready to go to work. No office fee charge. 221½ S. SPRING ST.

100 EXPERIENCED salesladies to call on business houses to sell tickets. Good commission. Call 227 S. Fremont, mornings.

EDUCATIONAL line, earn $100 a week. Professional salesmen may use as side line. Call any day except Saturday at 10 sharp. 2711 W. 6th st.

LADIES, FAST SELLING
PHOTO COUPON
NEW HOLIDAY OFFER
909 LOEW'S STATE BLDG.

LADIES, 4, young, attractive, educated to meet the public. Apply in person at 9 a.m. SHANE'S, 6601 S. Normandie.

LADY, semi-professional work, nationally advertised product, recommended by Physicians and users. VA. 8922.

SALESLADIES, new product, well received. Good returns if willing to work. 515 HAAS BLDG.

LADIES, $4 a day easy selling homemade confection to established clientele. 219 Ferguson Bldg.

GIRLS TO SELL COSMETICS
619 JAMES OVIATT BLDG.

FREE dresses and good money. Full or part time. 329 Fidelity Bldg.

WANTED—HELP—
Female

Saleswomen, Solicitors —11-B

Sell Xmas Cards

Full or spare time. $5-$15 cash easily earned daily, also big monthly cash bonuses. A line of the most exquisite and artistic creations in Xmas cards that please the most discriminating taste, for both business and personal use. We deliver orders. Sample kit free.
GREATEST BOX SPECIALS
SIDNEY B. COHN CO., INC., MFRS.
426 S. Spring st. Suite 717.
Est. 1914. TU. 5339.

VENICE OIL

One of the outstanding companies in the new Venice Oil Field has an opening for several refined ladies to assist its sales force. Contact work. Experience preferred but not essential. Either salary and commission or commission only. See Mr. Moore, 403 Clem Wilson Bldg., Wilshire Blvd. at La Brea.

4 ATTRACTIVE WOMEN

Exceptional Opportunity

FOR APPOINTMENT TELEPHONE
AXridge 5703
Not stocks or real estate.
This advertisement has never appeared before.

LADY OF REFINEMENT

and personality, wishing congenial and profitable work as assistant to junior executive of large successful firm. Salary discussed at interview. Apply to SALESMANAGER, mornings only.
512 S. WESTERN AVE.

SALESWOMAN
Opening available in old established corporation to woman having sales experience. Excellent remuneration and opportunity for advancement. State qualifications. Address F. box 394. Times Branch.

VACANCY

Woman over 25, excellent CHARACTER, good PERSONALITY, to meet public. Attractive remuneration if you qualify. MRS. CLEMENS, 621 S. WESTERN AVE.

WANT experienced saleswoman not over 45 years of age for permanent connection with large local institution. Must be industrious, capable and have local references. Car necessary. For personal interview, phone AL. 1121. MR. KINKEAD.

EXPERIENCED saleswoman for Christmas Novelties and Cards. Good commission. 1806 S. Hoover St.

75 BEAUTIFUL selections Xmas cards. All big values. Outfits furnished. Earn good money. Call 1619 W. 7th.

Commercial Art —11-CA

FREE hand decorative painters make $10 to $15 a day. Night classes. Art Guild Academy. 2405 W. 9th st.

Household, Domestic —11-D

HERBINSON'S SCHOOL OF COOKERY AND TABLE SERVICE

"Where practice makes perfect"
PRIVATE AGENCY TO SERVE YOU.
107 S. RAMPART. DR. 2126.

West Coast School of Cooking and Serving

937 N. WESTERN. GL. 7280
We train you for positions in exclusive homes. Cooks, butlers, valets, maids and housewives. Enroll now and fit yourself for a good position.

WANTED: Young, neat general housemaid who understands serving but needs to take no responsibility about cooking. Salary $35-$50. Call at 140 South Van Ness before noon or after four.

WOMAN about 45 or 50 for general housework. Experienced with children. No washing. Stay nights. Good wages. 9001 S. Third ave. TW. 4868.

GOOD white woman to stay on place, capable of good cooking, washing, general housework in family with infant and child. $43 month. Permanent. FI. 2256.

CAPABLE, cheerful woman living Echo Park avenue district to take complete charge two children daytimes and some evenings. Sleep home. Call 1546 Cerro Gordo or 2337 Echo Park.

DO COME TO OCEAN—Want A-1 maids, cooks, couples and general domestic help. Good pay. Scotanus Agy. OX 9500. Santa Monica 24665.

HOLLYWOOD PERSONAL SERVICE Agency. Best domestic positions in Hollywood, Beverly Hills. GL. 1183. 6331 Hollywood Blvd. Room 322.

GENERAL maids, $65-$90. Cooks, 2nd maids, couples, private families. Swedish Agency, 304 So. Broadway. Room 210.

COOKS, couples, all domestic workers rely on Melruth Beverly Hills Agy. Courtesy at 421 Canon Dr. OX. 6118.

HOUSEKEEPER, white girl, small family, mother employed; moderate salary. NO. 3452.

NURSE, strong, white, Protestant, elderly lady, alone, $35. 2119 BUCKINGHAM ROAD. W car.

EXPERIENCED white girl, under 30, for cooking and housework, $50. MO. 19320.

MOTHER'S helper, no cooking, private room, $25 month. AN. 3427.

EARN NICE HOME AND $30 MONTH. Learn stenography. TU. 9186.

WOMAN, white, likes children, 2 housework, good home, $30. OR. 1360.

MOST exclusive homes use AAI Domestic Agcy., 228 W. 4th. FA. 4957.

Hotel, Restaurant, Club —11-E

COOK, fountain, experienced, young, neat, $18, 6 days. 2618 S. Figueroa.

Professions, Vocations —11-F

SPEEDWRITING, shorthand saves the secretarial student 3 to 5 months. Days-nights. MacKay's, 2711 W. 6th.

HOSPITAL POSITIONS OPEN FOR RECENT GRADUATE NURSES. Central Registry Agy. 702 W. 17th st.

WANTED—HELP—
Male and Female

Miscellaneous —12

COTTON PICKERS

1000 families needed for Phoenix, Arizona. Good cotton, several months' work, warm, dry falls and winters. No fogs, good schools, no employment charges. Apply for information at: U. S. EMPLOYMENT OFFICE, 901 NO. ALAMEDA ST., LOS ANGELES, OR AT ARIZONA COTTON GROWERS' ASSOCIATION, 425 SO. CENTRAL AVENUE, PHOENIX, ARIZONA.

WESTERN COACHING BUREAU

U. S. Government Positions, Custom and Immigration Inspectors, Railway Mail Clerks, Carriers, General Clerks, and many other positions. Write or call for full information. 821 Central Bldg., 6th and Main sts. Open evenings until 8 p.m.

QUALIFY quickly as saleswomen and department heads in business. Short course. Days-Nights. Positions waiting. MacKay's Wilshire, 2711 W. 6th.

PAY 5c name on national petition. 324 So. Spring. Room 206.

WHITE couple, $175. Hollywood Employment Agy. 4366 Sunset. OL. 1987.

Instructions, Miscellaneous —12-B

THE girl without a home may win success by earning board, room, tuition and personal expenses. MacKay College. 2711 W. 6th.

EMPLOYMENT—
Requiring Investment —13

SALES MANAGER

Exclusive western State territory, fastest selling dollar article, non-competitive, will net better than $10,000 first year under our plan. References and $2500 required. Phone Mr. Williams, 9 to 11 for appointment. MU. 4874.

WANTED—Man for office work or mechanically inclined, for manufacturing, start $30 week with good future, $1200 cash security required; state experience, if any, and give name, address, telephone and references. Address G. box 539. Times Branch.

YOU CAN EARN GOOD MONEY IN SPARE time at home making display cards. No canvassing or soliciting. We instruct you and supply you with work. Write today for free booklet. The Menhenitt Co., Ltd., 134 Dominion Bldg., Toronto.

4 CAPABLE, ambitious salesmen, hardware experience, 2 to manage branch offices, San Francisco and Phoenix, Ariz. Permanent positions, good salaries and unlimited possibilities. Partnership investment $3500. Address G. box 542. Times Branch.

CAN you qualify? Opening Panama gang foreman, small investment, plantation Cattleman, carpenter, gang foreman, small investment, secured. Address K. box 35. Times Office.

POSITIONS for women aboard ocean liners. Visit Hawaii, China, Japan; free. Self-addressed envelope brings list. E. W. Arculus, Mt. Vernon, N. Y.

SMALL investment required. Money back in 4 days, guaranteed. Selling experience an asset, but not essential. Room 702 Financial Center Building.

WANT farmer, develop grain, alfalfa and hog ranch, Arizona, cheap water ready. Must have $3000 cash. P.O. box 1132. Van Nuys, Calif.

YOUNG man to learn restaurant business, salary and share of profits. $500 investment required. Address K. box 164. Times Office.

REFINED lady to manage office, investment secured, good steady position with salary. Address H. box 489. Times Branch.

WANTED—SITUATIONS—
Male

Miscellaneous —15

SPOTTER, presser, experienced. References. Colored. AD. 6636.

WANTED—SITUATIONS—
Male

Miscellaneous —15

U. S. veteran, English birth and education, skilled in care of the sick, licensed; good reader, careful driver, wants position. O.P.M., 235 S. Figueroa. MUtual 8746.

YOUNG man, experienced stock clerk and order picker. Preferably brassieres or millinery. References. Address J. box 225. Times Office.

APARTMENT janitor and housekeeper wishes employment, refined apartment, salary and apartment. References. DRexel 9679. Apartment 3.

GENTLEMAN, cultured, read, write and act as companion for shut-ins or blind. Address J. box 240. Times Office.

JANITOR, apartment house, A-1 experience, references, wishes work, extra or permanent. Address G. box 444. Times Branch.

ADVERTISING man, sales plans, direct mail, publicity. Experienced business aids. Address J. box 151. Times Office.

EXPERT janitor, employed 6 a.m. to 10 a.m., Public Library, wants more work, can drive, paint or tint, and handy at anything. EM. 3849.

WANTED—By man, efficient in woodwork and painting, in or out of city. Room and board if desired as part pay. LYON. GR. 6007.

YOUNG man, licensed flyer with good record, expert horseman, will consider any venture within reason. Address G. box 405. Times Branch.

STUDENT wishes work, experienced painting, general repairing, chauffeur, gardener, will do anything. Call Gordon, 1470 Van Nuys.

YOUNG man, 24, college education, some business experience, typist. Salary basis. Go anywhere. ... S. Bronson. WA. 2176.

EX-German officer, M. seeks position as secretary or companion. World traveled. Finest references. Address K. box 166. Times Office.

YOUNG MAN, WILLING WORKER, with practical experience, wishes job in garage with opportunity for advancement. TW. 2720.

EXPERIENCED poultry man, married, wants position anywhere. Local references. 334 Hagar St., San Fernando.

YOUNG MAN, do any kind work, board, room, small wages. Address J. box 215. Times Office.

COLLEGE boy wants place to earn board, room, carfare while attending school. TR. 8491.

CHINESE student wants ½ day work in family or store. 150 N. Los Angeles st.

POSITION as night or day watchman wanted by middle-aged man. A-1 references. Call ADams 8329.

YOUNG man, student, wants room, board and some money, can drive, do anything. JE. 7895.

NICE Japanese school boy wants job in small family. Isaac. VA. 3747. EM. 6760.

SCHOOL boy, 18. No bad habits, wants to work for board and room. Good driver. MA. 6435.

HOTEL, apartment house clerk, thoroughly experienced, young man, local reference. DU. 1174. Room 330.

YOUNG man, American. Any kind of work for board, room, good home. Address F. box 453. Times Branch.

SERVICE station operator, 7 years' experience, reference, must have work. Address K. box 158. Times Office.

YOUNG man, elevator operator, licensed. Address K. box 191. Times Office.

NIGHT watchman, guard or janitor, experienced. Address K. box 393. Times Office.

YOUNG man wants work. Can drive. AD. 3467.

EXPERIENCED handy man, house & yard work. 40c hour. MA. 6374.

YOUNG Japanese wants work in family. MU. 0810. Call at noon.

NURSE, companion, houseman. Go anywhere. CApitol 9918. Apt. 18.

JAPANESE schoolboy wants work in small family. GL. 3402.

MACHINIST, 34, as maintenance, janitor or watchman. RO. 9134.

JAPANESE schoolboy wants position in family. Hori, 874 W. 38th St.

JANITOR, mechanic, know plumbing, heating, electricity, etc. MU. 6987.

FILIPINO college student wants school-boy job. MA. 6421. Room 19.

RENTAL agent-collector for real estate firm. TWin Oaks 2120.

PORTER, houseman, white, experienced, want work. CA. 9919. Apt. 18.

GENERAL man around home, drive car; furnish recommendation. AT. 0226.

QUIET, middle-aged single, adaptable anything, anywhere. Melville. MA. 4904.

GARDENER-janitor, handy man; references. Mr. Page. DUnkirk 0650.

CLEAN yards and lots, haul rubbish. LA. 4764.

STUDENT, driving ½ day, references. Hollywood preferred. GL. 9762.

YOUNG college man living at home wishes to drive p.m. OX. 7511.

Store and Office —15-A

UNIVERSITY man, former school principal, studying La Salle Extension Higher Accountancy, now qualified as junior accountant, desirous of making connection with firm where compensation will increase with increased ability. Address K. box 202. TIMES OFFICE.

MARRIED man, 32, 9 years' general bank experience, 3 years real estate books, expert Burroughs operator, Elliott-Fisher operator, general office and retailing experience. Willing to leave United States. Address G. box 541. Times Branch.

BOOKS kept and credits supervised For Manufacturers Wholesalers and Jobbers ...

CAPABLE GERMAN-AMERICAN STENOGRAPHER-BOOKKEEPER. Age 22, $90 or better. Thill. FI. 1132.

YOUNG man desires work evenings. Drug store experience. Address F. box 412. Times Branch.

BOOKKEEPER, local experience, moderate salary. Address J. box 189. Times Office.

YOUNG man, office, collection, sales experience. Good references. Address G. box 428. Times Branch.

YOUNG man, 32, A-1 typist, 4 years' experience, position with future. Address H. box 380. Times Branch.

AN experienced accountant would like 2 or 3 hours' employment a day. W.F., 634 S. Lake st. EX. 5302.

TIMEKEEPING, pay rolls, labor and material distribution, personnel work, excellent reference. WH. 2875.

STENOGRAPHER
Address J. box 65. Times Office.

CAPABLE bookkeeper, local references. EX. 7150. 952 S. New Hampshire.

PART TIME BOOKKEEPING.
BOOKS OPENED. DR. 6632.

Stenographer, 26, 5 years' experience, wish ½ days. Mr. Crow. MU. 5101.

ACCOUNTANT, EXPERIENCED—Opens, audits, keeps books. WA. 0333.

Salesmen, Solicitors —15-B

SALESMAN—Experienced in selling general office and machine bookkeeping equipment for banks and commercial firms, desires permanent position. Address J. box 220. Times Office.

Salesman, able, experienced in drug and toilette specializing. High character, clean record, want permanent connection reliable house, salary-expense. Address J. box 235. Times Office.

Trades —15-C

GENERAL machinist, 30 years' experience, experimental, building, repairing, automatic wrapping machines. Address J. box 193. Times Office.

YOUNG man, mechanical ability, some experience, desires chance to learn trade. Address J. box 59. Times Office.

JAPANESE painter, paper hanger and general repair, also hotel porter, handy man. 1149½ Virgil st. OL. 4427.

LINOTYPE operator and machinist, set both English and Spanish, wants permanent position in or vicinity. 3646½ EAST FIRST STREET.

PRESSMAN, experience on job and cylinder presses, $30 week. Address K. box 155. Times Office.

ROOFS repaired, painting, enameling, stucco. Experienced man. Does own work. WA. 2736. Evenings, Sundays.

PRINTER—A-1 compositor, stone man, lock up for any press made. F. Claussen. 336½ W. 30TH ST.

CUTTER, brassieres, 4 years' experience, also general work. References. Address J. box 224. Times Office.

AUTO trimmer, A-1 all-around, do some wood work. Address J. box 229. Times Office.

YOUNG man desires work in candy kitchen, 6 years' local experience. P. J., RE. 3665.

CARPENTER, A-1, general repairs, paint, plumbing, plaster, etc. Wages $4.50. OL. 1629.

BUILD or remodel, all kinds carpentry, plaster, cement, tile. OR. 5034.

PAINTER, long experience, $5 day or steady. Buckley. MU. 0725.

MACHINIST AND DRAFTSMAN
REFERENCES. 4817 EAGLE ST.

PAINTER, GOOD BRUSH HAND, $5 DAY. AN. 8756.

CARPENTER work, any kind. WE. 7760. Apt. 9.

PAINTING, papering, tinting. We do it right or not at all. TH. 4884.

CARPENTER, painter, alterations. No job too small. Phone EX. 3174.

CARPENTER, A-1 finisher, experienced in remodeling. TU. 6145.

CARPENTER, finish, frame, repair. Reliable. Day. $4.50. JEfferson 1013.

CARPENTER, $5 day, finishing, repairs. WE. 7416. STAUNTON.

PAINT, paper, tint, A-1. $3 room up. Roof repairing. Richards. OL. 3391.

PRINTER, experienced, high-grade composition. Terrace 3401, Pasadena.

CARPENTER, painter, $4.50. Roofing, repairs, new. Guaranteed. EM. 4802.

PRESSMAN, Miller, feed cylinder, cut stock, lock up. EM. 5805. 1213 5th av.

EXPERIENCED meat cutter wishes job. State wages. 1944 ISABELL ST.

DRAFTSMAN, mechanical, Tools. Box 9317 Drarborn, South Gate.

PAINTING, decorating, inside, outside. 1st class. Reasonable. AT. 5422.

Chauffeurs, Teamsters —15-D

FILIPINO, experienced, refined chauffeur, cook, butler, houseman. Private family. Know routes. MU. 2872.

CHAUFFEUR, young, white, uniform, 60c per hour. Reference. MU. 5833.

Filipino, experienced driver and 7 years' mechanic, references. Polo. HI. 2191.

WANTED—SITUATIONS—Male

Chauffeurs, Teamsters —13-D

[illegible]

Hotel, Restaurant, Club —13-E

[illegible]

Professions, Vocations —13-F

[illegible]

Farm and Garden —13-H

[illegible]

House Servants, Caretakers—13-J

SOUTHERN colored man, excellent cook, experienced in serving and general housework, reference. MU. [illegible]

[illegible]

FILIPINO, 36 years, good cook, driver, houseman A-1 references. HU. 6797.

FILIPINO apartment janitor, experienced. References. DU. 1240.

JANITOR, experienced, reliable, apartments or office. RI. 2965.

JAPANESE experienced school boy (19) in family. HO.3729 after 5 p.m.

JAPANESE, experienced cook, housework in family. HORI. MA. 3797.

COOK, fancy, Filipino, A-1 references, private family. Gabriel. VA. 0268.

WANTED—SITUATIONS—Male

House Servants, Caretakers—13-J

COLORED cook, single, licensed chauffeur, know city well, references from last two employments, 10 years with Fred Harvey. HU. 3611. Douglas.

[illegible]

GARDENER, also good at housework; German, middle-aged, reference, want work. Address K. box 178, Times Office.

A-1 COLORED cook, chauffeur, butler. Reference. RU. 2515 W. Lambert.

[illegible]

Painting, Carpentering, Etc.—13-K

PAINTING, TINTING, ETC.

High-class guaranteed work. Lowest prices. 20 years here. We deliver the goods. Exterior painting. EX. 1389.

10-Month Payment Plan

Get your painting done on time. Work guaranteed. [illegible]

[illegible]

Day Work —13-L

FLOOR AND FURNITURE POLISHING, KITCHENS, WOODWORK CLEANED, WINDOWS WASHED. AMERICAN, YOUNG, WHITE, FAST. [illegible]

HOUSECLEANING, WINDOWS washed, KITCHENS, bathrooms cleaned, HARDWOOD floors polished, refinished. Young white American—NOT A COMPANY. REpublic 9837.

STAR JAPANESE DAY WORK. Housecleaning, gardening, help, etc. [illegible]

[illegible]

WANTED—SITUATIONS—Female

Miscellaneous —16

VERY capable young apartment-house manager [illegible]

[illegible]

EXPERIENCED apartment house manager or assistant, educated, refined. Good references. WA. 3412.

REFINED lady wishes position as housekeeper, secretary, nurse, or companion to lady. Call EM. 1814.

GIRL as chamber maid, apartment house, all or ½ day. AT. 6514. Colored.

LADY'S personal maid. Four years' experience. Fine sewing. Local and Boston references. VA. 9002.

[illegible]

PRACTICAL nurse, graduate, masseuse, young, can cook, keep house, drive car. DU. 5892.

[illegible]

COMPANION-Nurse, refined, experienced, elderly or invalids. AT.0775.

P.B.X. Switchboard in exchange for unfurnished apartment. HE. 8664.

PRACTICAL nurse, assist light duties and sewing. HE. 6736.

MANAGER, apartment hotel. Experienced. Go anywhere. RI. 3609.

ARTIST ON FASHIONS. CALL AN. 3472.

COMPANION nurse to invalid, light housework. TR. 2244. Room 206-A.

GIRL (colored), apartment or general housework, can drive. RI. 2646.

FRENCH, experienced child's nurse, upstairs work or sewing. OR. 5791.

A-1 CHILD'S or infant's nurse, good local references. HE. 1798.

COLORED woman, assistant helper in restaurant. AD. 3075.

Store and Office —16-A

STENOGRAPHER, EDUCATED, COMPETENT, experienced. Temporary or permanent. DR. 2099.

STENOGRAPHER, P.B.X., local references, will leave town. Experienced. Address K. box 199, Times Office.

BOOKKEEPER-typist, local references. AX. 4260. Apartment 7.

WANTED—SITUATIONS—Female

Store and Office —16-A

EXPERT LEGAL SECRETARY STENOGRAPHER

Young, attractive, 6 years' local, familiar with court procedure; draw documents; able to work without usual supervision. Days. [illegible]

[illegible]

Nurses —16-C

[illegible]

PRACTICAL nurse, aged, invalid or convalescent. Your home or mine. Reference. OL. 3071. Douglas 7682-R.

[illegible]

PRACTICAL nurse, convalescent or elderly. References. HO. 4302.

NURSE, any case, chronic, convalescent. Doctor's references. HO. 6970.

[illegible]

NURSE, undergraduate, young, strong and efficient. RE. 8621.

PRACTICAL nurse, strong, capable, experienced, reasonable. AX. 6773.

Housekeepers, Domestics, Cooks—16-D

EXPERIENCED colored girl wishes position. A-1 cook, housekeeper, drive car. Can do anything in general. Stay or home nights. A-1 local references. AX. 6872.

INTELLIGENT woman, alone, wishes work in pleasant home, capable housekeeper, good plain cook. Address K. box 183, Times Office.

REFINED widow, as housekeeper for business couple, motherless home or elderly gentleman. WA. 5746.

[illegible]

WANTED—SITUATIONS—Female

Housekeepers, Domestics, Cooks—16-D

HOUSEKEEPER, middle-aged, refined, capable, drive car. Companion-nurse or motherless home. Christian Science preferred. Address J. box 61, Times Office.

ELDERLY woman, neat, orderly, dependable, wants cooking and housework. Adults. [illegible] month. Heated room. Address Y. box 370, Times Branch.

[illegible]

LADY wants position as housekeeper for elderly couple or companion to lady, alone. 423 S. Thomas. CA.3863

EXPERIENCED colored maid, part-time or all-day work. No Sunday. Home nights. AT. 9718.

[illegible]

NURSE-companion, experienced, refined. Doctor's reference. Good cook and housekeeper. MA 4324. Room 30.

COLORED girl, 21, wants steady place, no cooking, home nights. EM. 3148.

REFINED lady from east, unincumbered, as housekeeper in motherless home. MAdison 5857.

GOOD COOKS, COUPLES, all domestic workers are always available. [illegible]

[illegible]

COLORED girl wants ½ or whole day maid's work or cooking. References. AX. 4539.

HOUSEWORK after Nov. 1st, no children, no laundry. Box 154, Times Office, Pasadena.

[illegible]

RESPONSIBLE colored girl, very neat, wishes work by hour or week. References. Good cook. AX. 9335.

REFINED neat lady as housekeeper or nurse-companion to elderly lady. References. [illegible]

[illegible]

COLORED, experienced, references, cook, laundress, maid, day work. AX. 6858.

[illegible]

YOUNG white woman, housework, mornings or afternoons. AL. 3549.

WANTED by a middle-aged colored woman, a place to work. RE. 3542.

[illegible]

COOK or housekeeper, experienced, young, references, $85 up. WH. 4721.

HOUSEKEEPER, employed couple or elderly lady, good cook. FI. 1065.

COOKING and general, small family adults. MA. 6423.

SETTLED woman for housekeeper. A-1 REFERENCES. EX. 3704.

A-1 COOK or downstairs. References. RI. 1437.

[illegible]

NEAT, dependable housekeeper wants position. Adults. RE. 8712.

WOMAN wants work, private boarding house or home. Reference. VA.5336

WANTED—SITUATIONS—Female

Housekeepers, Domestics, Cooks—16-D

YOUNG woman, German, experienced, housework, plain cooking, wants work by day or week, home evenings, no Sunday work. Address J. box 191, Times Office.

[illegible]

Dressmakers, Seamstresses—16-E

FURS, wool coats, suits, remodeled to order. [illegible]

[illegible]

DRESSES AND COATS MADE TO ORDER, ALTERATIONS. DR. 6773

Professions, Vocations —16-F

TUTOR, elementary, all subjects, high school or college, biological sciences. Phone OXford 7264.

TEACHER, art, music, wishes position private school. Experienced. Address B. box 298, Times Office.

TEACHING, all grades, French, speak fluently, certified, experienced. OR. 9665.

Day Work, Laundresses —16-L

EXPERIENCED colored caterer, teas, dinner parties. Housecleaning. AD. 3538.

REFINED woman, light work, care children while you shop, or evenings. M. Stiles. AT. 0823.

LAUNDRY to do home, fine linens and silks carefully done; reasonable. References. HO. 2283.

WORK by day or week, can do laundry, your home or mine. References. AX. 1597.

[illegible]

WANTED—SITUATIONS—Female

Day Work, Laundresses —16-L

GERMAN woman wants laundry. Housecleaning by day. Go any place in city. References. MU. 9758. APT. 9.

[illegible]

WANTED—SITUATIONS—Male and Female

WE are a charitable institution that represents the most efficient colored help. Cooks, couples, chauffeurs, janitors, day or ½ day work. Laundry by day or bundle. Satisfaction guaranteed. AX. [illegible]

[illegible]

COUPLE, colored, general housework, chauffeuring and gardening. AX.4803.

COLORED COUPLE, EXPERIENCED COOK AND BUTLER. RI. 3401.

WANTED—To Rent

Miscellaneous —18

[illegible]

TO LET—ROOMS—Furnished, Etc.

Furnished —19-A

439 S. Westmoreland Ave.

2 blocks north of Bullock's-Wilshire store. Spacious comfortable corner room, 2 closets, quiet, Christian Science preferred, near church. Garage optional. $25 month. DUnkirk 2711.

[illegible]

LADY will share 6-room home with lady. $25, references. 3011 S. Western. J car and bus.

$25. LOVELY room, bath, private home, business man. No other roomers. Garage. 146 S. Catalina. WA. 2804.

LOVELY room, young lady, reasonable. Near Beverly-Western. GR. 9338.

NICELY furnished room, good locality, moderate rent. FI. 3819.

$4. ROOM, fine home, private entrance. Garage. 5137 W. 21st st. OR. 0884.

[illegible]

CLEAN rooms, garage, optional; reasonable. 1316 S. 6th ave. near Pico.

Hotel Rooms —19-H

STRATFORD HOTEL

EIGHTH AT RAMPART STS. In Desirable Wilshire District. Private bath in every room. Steam heat. $9 week. $35 monthly. UNDER NEW MANAGEMENT.

HOTEL ELMAR

Large cheery rooms, fine beds, dancing, cards. Spanish patio, garden, cafe. Rates from $5 up weekly. 235 S. HOPE. 100 ft. north of W. 3rd st. Tunnel.

THE ROSSLARE

6th and Oxford at Western. Rates $1.50 per day up. Special weekly and monthly rates. R car. FI. 2591.

Y. M. C. A. HOTEL

Gymnasium and swimming privileges. FREE EMPLOYMENT SERVICE TO GUESTS. 715 SOUTH HOPE ST.

$1 Heart City $5 Week

200 rooms, also shower, tub, 24-hour. Victoria, Addington, 7th and Hope.

COLONIAL HOTEL

Under the McMurrys' management. $6, $7 week up. 314 S. Westlake.

$1 Day — El Rey Hotel

$4-$10 week. New 10-story fireproof. 511 E. 6TH ST. MA. 1361

50C A DAY, every room shower. New Hotel Modoc, 319 Towne Ave.

TO LET—ROOMS—Furnished, Etc.

Hotel Rooms —19-H

REDUCED RATES to permanents.

New Grauman Hotel

[illegible] N. Kenmore, H car. OL. 2191

[illegible]

Housekeeping Rooms —19-K

[illegible]

TO LET—ROOMS—And Board

HERE IT IS

Southern cooking. Lots of fun. Life, young folks. Steam heated rooms. Right downtown. 2 blocks west of Figueroa. [illegible] GARLAND HALL HOTEL [illegible]

[illegible]

$35 Southern Pines $45

[illegible]

Rooms, Board for Children —19-L

[illegible]

REFINED home, mother's care; near school. 603 N. Rossmore. GR. 7927.

ANNOUNCEMENT

The following subdivision of Rental Columns will enable Times readers to more quickly locate the place they want to rent.

West and Northwest

Includes all west of Main street and all sections north of Jefferson street—West Adams, Pico Heights.

South and Southwest

Includes all south of Jefferson street and west of Main street—Vermont Square, Manual Arts, Angeles Mesa, Goodyear district, etc.

East and Southeast

Includes all east of Main street and south of Mission Road—Hollenbeck Heights.

North and Northeast

All north of Mission Road and east of Glendale Boulevard, Elysian Park, Hiesland Park, Lincoln Heights, Garvanza, Glassell Park, Huntington Drive.

TO LET—APARTMENTS—Furnished

Miscellaneous —21

Free Rental Bureau

Largest list of Los Angeles, Hollywood and Beverly Hills apartments to select from. Prices $35 to $275. Free rental list. Transportation furnished.

DU VALL'S

Property Management. 5537 Hollywood Blvd. HO. 6177.

$30.00 up. The Mayflower

Beautiful singles, doubles. Frigidaire, new, brick building, elevator, very desirable. 303 S. Lake st. D car.

ATTRACTIVELY furnished apartments. Reasonable rates, electric refrigeration, light and gas allowance. 639 Orange Grove ave., South Pasadena.

[illegible]

West and Northwest —21-A

$37.50 Frigidaire $37.50

FORMERLY $45. Modern and well furnished. Maid, janitor and phone service. Must be seen to be appreciated. LORRAINE APTS. 2857 W. 12th street, near Western avenue.

LEDERLE APTS.

If you are looking for a quiet double apt. with garage we have it. Large living-room, bedroom, kitchen with dinette, beautifully furnished. 238 S. ALEXANDRIA AVE.

PRESIDENT APT.

869 S. UNION. DU. 2101. Bachelors, $35; singles, $60; doubles, $100 up. Walking distance downtown. MRS. R. S. CHESLEY, MANAGER.

THE WINDSOR

Catalina at 7th st. DU. 7247. For those desiring a real home in a single or double apartment close to Ambassador Hotel and in a quiet refined atmosphere.

YORKSHIRE APTS.

1411 TOBERMAN ST. NEAR 14TH. UNDER NEW MANAGEMENT. Recently renovated, modern singles, gas, lights, heat, Frigidaire and maid service included. $37.50-$45.

1332 S. HOPE ST.

Single and double apartments in this new Class A downtown apartment home at greatly reduced rates. Furnishings and service the very best.

Fenmore Apartments

1325 N. Van Ness. HOllywood 6041. Bachelors, singles, doubles. Latest improvements. Hotel service included. Block Warner Brothers studio.

WILSHIRE Apartments, 671 S. Coronado. Attractive doubles, triples, newly decorated, refurnished. Hotel service.

$40—NEW JUANITA APTS.—$45. Modern singles, Spanish; Frigidaire; free garage. 1082 W. 30TH ST.

TO LET—APARTMENTS—Furnished

West and Northwest —21-A

AND NOW!!

LE MODERNE

Adding its scintillating modernity to an already brilliant galaxy of finer later-day apartment structures, Le Moderne takes pleasure in announcing its

FORMAL OPENING SATURDAY, OCT. 25

Its singles and doubles bring a new note in smart completeness which quite captivates those who are critical enough to appreciate such things, and the furnishings are an innovation in apartments at such appealing moderate rates.

If you are seeking such accommodations at $60 to $150, set aside an hour today and inspect these apartments. We are sure that you will agree that there are no finer to be had in the Wilshire [illegible]

808 S. HOBART BLVD. (Corner 8th and Hobart.)

"DU BARRY"

Fireproof Soundproof

Luxurious Apartments WITH TWIN BEDS, STALL SHOWERS, STEAM HEAT, PRIVATE GARAGE, HOTEL SERVICE

458 S. CATALINA ST.

"LA SEGOVIA"

WILSHIRE'S MOST EXCLUSIVE AND ULTRA-MODERN APARTMENTS [illegible]

849 S. GRAMERCY DR. MRS. L. W. RETTE, MGR.

The "Aldershot"

Singles at $37.50 IN THE HEART OF THE Ambassador District

AT 147 SO. NORMANDIE. In a strictly modern 4-story brick building with Frigidaire, elevator, rooms [illegible] beautifully furnished throughout. Lights, gas and heat included. Mrs. Durand, manager. WA. 8780.

FOR those who demand refined, beautiful and unusual surroundings. WE OFFER

SOMERSET APT. $65 UP

IN HOLLYWOOD. 24-HOUR SERVICE. [illegible] 6075 FRANKLIN AVE. HE. 4181.

THE LANGHAM

715 S. Normandie Ave. 2-3, 4-room apartments WITH HOTEL SERVICE. Swimming pool, dining room, beauty parlors, commissary.

BLANCHE BRYSON, Mgr.

SINGLES AT $30.00 IN THE DELIGHTFUL CORONET

414 No. Coronado. WA. 4964. [illegible]

JENSEN APTS.

1706 SUNSET BLVD. [illegible]

Walking Distance NEW CHARLOU APTS.

[illegible]

$45 NOW OPENING $75

[illegible]

1716-24 N. Edgemont

VALLEROI

Frigidaire, maid service, extras. [illegible] VERY LOW RATES. WE. 7853. 1076 W. 30TH ST.

$32.50 Westlawn Apts $35

Wilshire Ambassador district, attractive, airy outside singles, refrigeration, showers, gas and light. S. Berendo, 2 blocks west of Vermont. S car to Third and Berendo.

$45 THE AVALON $50

324 S. CATALINA. WA. 9099. Frigidaire, weekly maid service. Extras included, near Ambassador. MRS. MAC NAUGHTON, Manager.

WILSHIRE DISTRICT

Attractive single, $40. Front $45. Refrigeration, roof garden, weekly service, extras included. Edwin [illegible]

YOUR DREAM HOME

Just opened, exquisite hand decorated doubles [illegible]

$45 Santa Maria $55

Luxurious Spanish singles. Tile baths, showers, large closets. Service. 167 S. ALVARADO ST.

Twin Bed Singles

Stall shower, wonderful closets. Excellent service. Picardy Apts. 109 S. NORMANDIE. S CAR.

MARIPOSA LODGE

Unique apartments, bedroom, gardens, miniature golf, refrigeration service. [illegible]

SHELDRAKE APTS.

511 S. Oxford. R car. EX. 3406. Beautiful large singles and doubles. Shopping district convenient. Garage.

4-ROOM SUITE

2 bedrooms; all conveniences; moderate rental. Extras. [illegible]

$45 Ambassador Apts. $60

Attractive fronts, refrigeration, 1 block west Vermont. R. S cars, bus. [illegible]

$35 Up. Barbara Worth

Modern singles, doubles. Frigidaire. Extras included. 407 S. HOPE ST.

ELKS VIEW ARMS

Westlake Park. $30-$90. Extras. Modern. [illegible]

BEAUTIFUL SINGLES and DOUBLES

RAYBELLE APTS.

All extras. [illegible]

$8—Free Rent One Week

[illegible]

Wilshire Place Apts.

2682 WEST SEVENTH STREET [illegible]

[illegible]

ROSS-LAKE MANOR

JUST OPENED. 1100 SOUTH LAKE STREET

[illegible]

THE TRAYMORE

[illegible]

TO LET—APARTMENTS—Furnished

West and Northwest —21-A

ST. ANN

[illegible]

FAIRVIEW APTS.

[illegible]

WOULD YOU LIKE

[illegible]

THE CHANDELLE

[illegible]

$45 — DOUBLES — $45

[illegible]

ARMITAGE APTS.

[illegible]

NEW LIBRARY APTS.

[illegible]

$32.50 Belden Apts. $45

[illegible]

$47.50 La Casa Loma

[illegible]

$36.50 LA VERA

[illegible]

$35 up, Spencer Arms

[illegible]

655 S. Berendo

[illegible]

$45 SEVILLE APT.

[illegible]

Apartments—$30 to $45

[illegible]

4 ROOMS, $35

[illegible]

Hooper Apts. 1815 W.

[illegible]

$30 New Benton Way

[illegible]

Hollywood

THE HASONIA

[illegible]

LA PYRENEES APTS.

[illegible]

LANEWOOD

JUST COMPLETED [illegible]

McCadden Arms

UNDER NEW MANAGEMENT [illegible]

Casa Felix—Casa Verde

[illegible]

LA BELLE TOUR

6200 FRANKLIN AVE. [illegible]

ARDMORE APTS.

[illegible]

$40 Normandie Hall $45

[illegible]

EL CAPITAN

[illegible]

TO LET—APARTMENTS—Furnished

Hollywood —21-W

IN HOLLYWOOD

The Castle-Argyle

1919 NO. ARGYLE OFFERS Luxurious Doubles WITH 2 BATHS AND 5-Room Suites WITH 3 BATHS

[illegible]

The Kensington

In the very HEART OF HOLLYWOOD [illegible]

Chateau Marmont

8221 SUNSET BLVD. [illegible]

BANBURY MANOR

1930 N. EDGEMONT ST. IDEAL LOCATION. LARGE DOUBLE AND GARAGE

Casa De Contenta

[illegible]

MRS. WALLACE REID'S

[illegible]

Caballero Gardens

[illegible]

DRACENA APTS.

[illegible]

$40-La Casa Bella-$60

[illegible]

$37.50 Best Value in L.A.

BEAUTIFUL LARGE SINGLES [illegible]

1316 N. Havenhurst Dr.

[illegible]

$50 Dor Elaine Apts. $70

[illegible]

South and Southwest —21-B

NEW PHILOW MANOR

[illegible]

$30, $35, MISNER APTS.

[illegible]

$32.50—NEW SINGLES

[illegible]

East and Southeast —21-C

LARGE SINGLE APARTMENTS, MODERNLY FURNISHED, REASONABLY PRICED.

[illegible]

North and Northeast —21-F

[illegible]

TO LET—APARTMENTS—Unfurnished

EL MIRADOR

NOW OPEN. 4 AND 5 ROOMS. [illegible]

LEDERLE APTS.

[illegible]

Brand New Singles

[illegible]

STUDIO APARTMENTS

[illegible]

EL MONTALVO

[illegible]

ARNOLD PLAZA

[illegible]

TO LET—FLATS—Furnished

West and Northwest —22-A

[illegible]

TO LET—APARTMENTS—
Furnished

Hollywood —21-W

The Castle-Argyle
SO. ARGYLE. OFFERS
Luxurious Doubles
WITH 2 BATHS
AND
5-Room Suites
WITH 3 BATHS

The Kensington

Chateau Marmont

SUNBURY MANOR

Casa De Contenta

WALLACE REID'S

Caballero Gardens

HACIENDA APTS.

The Elaine Apts. $70

Casa Bella-$60

Best Value in L.A.
LARGE SINGLES

Havenhurst Dr.

Singles

Castadden Arms

ARNOLD PLAZA

HASONIA

TO LET—FLATS—
Furnished

West and Northwest —22-A

TO LET—FLATS—
Unfurnished

West and Northwest —22-A

5-ROOM, Sleeping Porch

TO LET—FLATS—
Unfurnished

Hollywood —22-W

South and Southwest —22-B

TO LET—HOUSES—
Furnished

West and Northwest —23-A

TO LET—HOUSES—
Furnished

Hollywood —23-W

TO LET—HOUSES—
Furnished

East and Southeast —23-C

TO LET—HOUSES—
Furnished

North and Northeast —23-F

TO LET—HOUSES—
Unfurnished

West and Northwest —23-A

TO LET—HOUSES—
Unfurnished

Hollywood —23-W

TO LET—HOUSES—
Unfurnished

South and Southwest —23-B

TO LET—BUNGALOWS—
In Courts
Furnished —23½-G

Unfurnished —23½-H

TO LET—SUBURBAN BEACH

TO LET—FOR BUSINESS—
Miscellaneous

4 Storerooms and Garage

For Rent—Desks, Chairs

A BIT OF FRANCE IN HOLLYWOOD

Southwest Bldg.
130 So. Broadway

TO LET—FOR BUSINESS— Miscellaneous —27

Offices and Desk Space —27-J

FURNISHED or unfurnished 4-room suite or less in a centrally located office building. Reduced rental to reliable tenant. Call Mr. Raymann. HAROLD G. FERGUSON CORP. 756 S. Spring st. MI. 9311.

DESK with telephone service, $17.50. 1135 Central Bldg. Tr. 0808.

Industrial, Business —27-K

TO let, brick building, East 7th street, all or part of 32,000 sq. ft. Good light, truss-roof, 20-ft. alley, suitable for any kind of business, long lease, courtesy to agents. R. A. COLLINS, 433 Citizens' Nat. Bank Bldg. MU. 8803.

FOR LEASE, New daylight brick building 40x110, $100 per month. CENTRAL REALTY COMPANY Phone VA.1212 804 Loew's State Bldg.

TO LET—RANCH, FARM— Acreage, Country, Etc. —28

1½ ACRE, model chicken ranch, equipped for 1500. 4-room furnished house in lemon grove, 11318 N. Osborne Blvd., San Fernando. Red 2823, RO. 5257 L.A.

$30—7 acres near Van Nuys, 5 rooms, bath, garage, chicken equipment, near school. North Hollywood 968.

FOR RENT, 5-room house, equipment for thousand chickens, 1 acre. 2416 Camino Real ave., Arcadia, Calif.

5-ROOM house, 2 acres, Baldwin and Olive, S. Temple City, 359 N. Main. L.A.

BOATS, YACHTS, CANOES— Sale, Exchange, Etc. —29

TWIN SCREW
Double cabin bridge deck, 45-foot cruiser, new April, 1930. Perfect condition. Priced right.

DODGE, 25-Foot
Speed boat, 125-h.p., 8-cylinder Lycoming motor, used 10 days, like new. Rare bargain.

CRUISERS, speed boats on display. Open evenings, Sundays. OX. 4746.

S. CLYDE KYLE
9725 WILSHIRE BLVD.

CLOSING out all outboard runabouts, new and used motors. Discounts ranging to 50%. Now is the time to purchase your next year's boat at a big saving. Call or write. CRANDALL BOAT CO., Newport Beach.

FINE 40-ft. cabin cruiser, large new 6-cylinder motor, sacrifice, $4250. Call owner mornings. DR. 3097.

SUNBEAM BOAT CO., Outboards at special prices. 8900 Wilshire Blvd. at Swall Dr., Beverly Hills.

AVIATION, AIRPLANES— Service, Parts, Instructions —39

BEAUTIFUL silver and red Travel-Air Warner motor, all in perfect condition, never been cracked or abused. Must sell $2500 cash. AL WARRENDER, Clover Field Mutual Hangar, Santa Monica 64555.

AUTOMOBILES, USED— Miscellaneous —40

AUBURN SEDAN
Late 1929-120, De luxe, low mileage. Exceptionally clean, 6 nearly new tires. Paint and upholstery like new. Will sell right or trade. WE. 9124. 1036 S. FLOWER.

AUBURN big 8 de luxe sedan, 1929. Wire wheels, side mountings, tires, finish new, $865, $300 down. 640 S. Figueroa. Open till 11 p.m.

AUBURN 1929, 6-80 Sedan. Very attractive, in excellent condition. $175 down. A. B. Hull, 1528 W. 7th st.

AUBURN—Best used Auburn obtainable from Southern California Distributor. 1131 S. Figueroa. WE. 9031.

AUBURN '27 SPEEDSTER, only $129 down. Balance on very easy terms. Famous $500 Store, 1045 S. Figueroa.

AUBURN '28 5-passenger sedan, motor overhauled. New tires and new paint. $425. 4369 Fountain. OL. 2704.

AUBURN 1927 8-cylinder 5 sedan. A real good looking car. Cadillac dealer. 1401 N. Vine st.

AUSTIN 1930 coupe, 200 miles, $95 down. 1350 S. FIGUEROA.

BUICK 1930 House Cars
USED VERY LITTLE
Unusually Attractive Prices
COUPES SEDANS ROADSTERS BROUGHAMS SPORT MODELS
Fully Guaranteed
G.M.A.C. Terms. USE YOUR PRESENT CAR AS PART PAYMENT
HOWARD Automobile Company
WE. 3278. Open Sunday—Evenings.
1826 S. Figueroa

BUICK '28 2-door sedan ....$85 down
Chevrolet '28 coach ....$60 down
Hudson '29 coach ....$125 down
Willys-Knight '25 coupe ....$55 down
All guaranteed. New rubber. Many extras. We trade. 1261 N. Broadway.

BUICK 29-47 Sedan. Absolutely A-1 condition throughout. A real steal at our low price. Only $210 down. KELLEY KAR CO. 1225 S. Figueroa.

BUICK '29-47 Sedan. Very nice. Lots of extras. Only $195 down. W. H. COOK. 1834 S. Figueroa to 10 p.m.

BUICK 1930 sport coupe $555
Buick 1929-46 coupe $595
25% down or trade. 640 S. Figueroa.

BUICK sedan, 1930, 47 model, leaving for east, will sell cheap. Stored at 1243 S. Alvarado.

BUICK 1928 5-passenger brougham. Very fine condition. Cadillac dealer. 1401 N. Vine street.

BUICK '30 57 sedan in excellent condition, big bargain, $1195. 825 So. Vermont ave.

CADILLAC SPORT PHAETON
Will sacrifice late 341-A Tonneau, cowl, 6 wire wheels, fender wells, many extras. Beautiful paint. Privately owned. CR. 7512.

CADILLAC '26 rumble seat coupe $465
Cadillac '25 coupe 295
Cadillac 61 roadster (rumble) .. 195
25% down or trade. 534 S. Figueroa.

CADILLAC '28 de luxe sedan, wire wheels, side mountings, family car, One owner. A sacrifice, $1295. Terms. 640 S. Figueroa.

CADILLAC 1928 model 341-A 5 sedan, 6 wire wheels, Fleetwood. By Cadillac dealer. 7001 Hollywood Blvd.

CADILLAC 1929 model 341-B 5 sedan, 6 wire wheels. Cadillac dealer. 7001 Hollywood Blvd.

CADILLAC 1926 63 SEDAN. Shows good care. Only $295. COOK'S. 152 W. Pico to 9 p.m.

CADILLAC 1929 model 341-B convertible coupe, 6 wire wheels. Cadillac dealer. 7001 Hollywood Blvd.

CADILLAC 1930 model 353 town sedan. A real bargain. Cadillac dealer, 7001 Hollywood Blvd.

CADILLAC 1927 model 314 2nd series 5 coupe. Cadillac dealer, 7001 Hollywood Blvd.

CHEVROLET '30 sport coupe. Run few miles; 6 wire wheels; look this over; best buy in town; only $160 down. KELLEY KAR CO., 1225 S. Figueroa.

CHEVROLET 1930 sport coupe. Small mileage. Wire wheels, etc. Only $635. W.H.Cook. 1834 S. Figueroa to 10 p.m.

CHEVROLET sport coupe, '30. Sacrifice my $331 equity for $100, balance $38 monthly. 85 days old. WY. 8898.

CHEVROLET, 1930, coach; used little. Guaranteed. Trade. Only $545. Schonlaw, 7800 Santa Monica Blvd.

CHEVROLET sport coupe, latest 1930, $695, easy G.M.A.C. terms, trade. Schonlaw, 7800 Santa Monica Blvd.

CHRYSLER 1930 70 Roadster $895
Chrysler 1929 75 Roadster 795
Chrysler '28 72 Coupe 595
Chrysler '28 62 Coupe 395
6 wire wheels, fender wells, new tires 25% down or trade. 640 S. Figueroa.

Chrysler 77 Sedan
Late 1930. Low mileage. Paint, tires, upholstery excellent. Exceptionally good mechanically. $1285 full price. 1036 SO. FLOWER ST. WE. 9124.

CHRYSLER 1929 model 65 roadster. Original maroon finish, new Dayton tires, wire wheels, rumble seat, $695. Greer-Robbins, 6125 Hollywood Blvd.

CHRYSLER 60 sedan, '27; perfect throughout. Style and service at only $335. G.M.A.C. terms. Open nights. Belden, 4074 and 4099 S. Vermont.

CHRYSLER Imperial sedan, latest 1929 '30 delivery, only 5200 miles. 6 wire wheels, fender wells, trunk. $395 down or trade. 640 S. Figueroa.

CHRYSLER '29-75 Roadster. A-1 condition. Very low price. Only $235 down. Balance on very easy terms. KELLEY KAR CO., 1225 S. Figueroa.

CHRYSLER '30 latest roadster, big motor, 4 speeds. Driven carefully, 2750 miles. $995. 825 So. Vermont.

CHRYSLER 72 crown sedan, late '28. Wonderful motor, 6 wire wheels, extras. A bargain. CR. 3660.

DE SOTO Sport Coupe. Registered '30. 5 wire wheels. Will sacrifice for $795. Can arrange very easy terms. KELLEY KAR CO. 1225 S. Figueroa.

DE SOTO 8 sedan, 1930, driven only a short distance by one owner, perfect in every detail, fully guaranteed. Sacrifice if sold at once, $960. Accept car in trade, arrange terms. WM. E. BUSH, INC. WE. 6411. De Soto Distributors, 2019 S. Figueroa.

DE SOTO 1929 sport roadster, cream with red wire wheels, rumble seat and fully guaranteed. Sacrifice $695. Accept car in trade or 5% discount without trade and arrange terms. WM. E. BUSH, INC. WE. 6411. De Soto Distributors, 2019 S. Figueroa.

DE SOTO '29 De Luxe coupe. Best offer. By owner. GA. 1782.

AUTOMOBILES, USED— Miscellaneous —40

Dodge '28 Senior Sedan
Wonderful condition throughout. Here is a real bargain. $595. THOMPSON-DE JARNETTE CO. 1133 SO. FIGUEROA ST.

DODGE coupe, '27, standard gearshift; reconditioned and guaranteed, new tires. $125 down; 12 months at $20. Dodge Dealer, Vermont ave at 50th.

DURANT 1929 Coupe $395
Durant 1929 Roadster 295
6 wire wheels, side mounts, $95 down or trade. 534 S. FIGUEROA.

ESSEX late 1930 coupe ...$135 down
Essex late 1929 coupe ...$95 down
Essex late 1929 sedan ...$95 down
Essex late 1929 coach ...$90 down
All guaranteed, new rubber. Many extras. We trade. 1261 N. Broadway.

ESSEX 1928 Coach $195
Essex 1929 Sedan 395
Essex 1928 Coupe 395
Wire wheels, original finish. $95 down or trade. 534 S. FIGUEROA.

ESSEX '29 Coach, wire wheels. Perfect and really a rare bargain. Full price $485. Exceptionally easy terms. KELLEY KAR CO., 1225 S. Figueroa.

ESSEX '28 sedan. A rare bargain. Full price $285. Easy terms if desired. Famous $500 Store, 1045 S. Figueroa.

FORD sport coupe, '29, 6 new tires, 6 wheels, rumble seat, fender wells, chromium metal tire covers, cowl lamps, motometer, wind wings, Upcyl oiler, etc. Beautiful appearance. $395 cash. Owner, Mr. Rotkin. MU. 8262.

FORD, Model A, 1929, sport coupe. New tires. New paint. A-1 mechanically. Full price $390. $175 down. See Selby, Biltmore Garage, 5th and Grand, week days.

FORD, late '29, roadster, in good condition, mechanically perfect, 5 wire wheels, $75 for equity, balance easy payments. HE. 7063.

FORDS—FORDS—FORDS
$95 DOWN
Tex Parker, Ltd., 4100 S. Vermont.

FORD sedan, 1930, Canadian, sacrifice. Rosslyn Hotel, Room 1135. Miller.

FORD, 1929, 5-passenger sedan. Cadillac Dealer. 1401 N. VINE ST.

FORD '30 roadster, low mileage, $75 down, $450. 1308 N. WESTERN.

FORD, 1929, convertible coupe. Cadillac Dealer. 1401 N. VINE ST.

FRANKLIN SEDANS
We have two sedans that have been in storage for several months and have been ordered sold. These cars are in the best of condition, 1928 and 1929 models. Will accept older Franklin or smaller car in trade. Priced to sell quickly. WE. 9124. 1036 S. FLOWER ST.

FRANKLIN coupe, late '27, excellent condition, owner leaving city, sacrifice $650. Can arrange terms. Small down payment. Phone Edwards, GL. 1131. Car can be inspected Savoy Auto Park, 1633 Vine st., adjacent Plaza Hotel.

Franklin Sedan Late '26
Excellent condition. Paint, tires, upholstery perfect. Will guarantee mechanically. Will sell right or trade. WE. 9124. 1036 S. FLOWER ST.

FRANKLIN '29 sedan, driven little, shows care, $1375. 5770 Hollywood.

FRANKLIN 1922 touring, no tires, $20. 1337 VISTA ST., Hollywood.

HUDSON 1928 De Luxe Sedan...$495
Hudson 1927 4-door Brougham..295
Hudson 1927 Brougham 195
Hudson 1926 Coach 95
25% down or trade. 534 S. Figueroa.

Hudson Coupe Late '28
Low mileage. Paint, tires and upholstery excellent. ONLY $585. 1036 S. FLOWER ST. WE. 9124.

HUDSON coupe, late '27, Murphy body. Rumble seat. Perfect. $365, terms. FORD Dealer. 2625 Santa Fe ave.

Hupmobile 8 Coupe
1930 MODEL C
100-horsepower motor. Here is the last word in motor car transportation. Sacrifice $1295. Easy terms. GREER-ROBBINS CO. Hupmobile Distributors. 1160 SO. FIGUEROA.

HUPMOBILE 8 Sedan, 28. New tires and mechanically perfect. Hurry for this buy. $170 down, very easy terms. KELLEY KAR CO., 1225 S. Figueroa.

HUPMOBILE 8, latest 1930 convertible coupe, sacrifice $1295, cost $2300 only 4700 miles, side mountings. $285 down. 640 S. FIGUEROA.

HUPMOBILE, 1928, 8-cylinder, 7-passenger sedan. Cadillac Dealer, 1401 N. VINE ST.

JORDAN little 8 '29 custom sedan. America's finest small car. Tremendous sacrifice. $195 down. 640 S. FIGUEROA. Open till 11 p.m.

La Salle '27 Roadster
Beautiful finish. Rumble seat. Wire wheels, etc. $795. PELTON MOTOR CO. 1300 SO. FIGUEROA. WE. 5154.

LA SALLE, 1929, model 328, sport phaeton, tonneau cowl, 6 wire wheels, by Cadillac dealer. 7001 Hollywood Blvd.

LA Salle 1929 de luxe sedan $1195
La Salle 1929 de luxe coupe....1195
6 wire wheels, fender wells, new tires. $300 down. 640 S. Figueroa.

LA SALLE '27 Landeau Sedan. This car is perfect, must sell. $595. $160 down. 534 S. FIGUEROA.

LA SALLE 1929 COUPE. 6 wire wheels, new tires, only $500 down. HARVEY GOODWIN, 1600 S. Figueroa.

LINCOLNS—All models. Prices reduced on our large stock of rebuilt Lincolns. For a bargain in this high grade car, look over our stock at 1059 S. FIGUEROA ST. MADDUX, INC., Lincoln Dealers.

LINCOLN 3-window Le Baron sedan, 6 wire wheels, side mounts, cleanest and most beautiful car in city, run little. A surprise awaits you. $300 down. 640 S. Figueroa.

LINCOLN '28 4 phaeton $495
Lincoln '26 5 sedan $595
Lincoln '26 7 sedan $495
Lincoln '24 4 phaeton $195
25% down or trade. 534 S. Figueroa.

LINCOLN latest '27 De Luxe Sedan. $795, original finish new, 8-ply balloon tires. $195 down. 640 S. FIGUEROA. Open till 11 p.m.

LINCOLN latest '28 convertible coupe. Tires, finish, brand new. $695. $175 down. 640 S. Figueroa.

LINCOLN '28 four-passenger phaeton, 6 wire wheels. Sacrifice at $1285. 1228 S. FIGUEROA. Open Evenings.

MARMON latest 1930 "79" sedan, six wire wheels, side mounts. Run less than 260 miles. Sacrifice. Cost $2500. Sacrifice $1595. 3676 MONETA. AD. 6178.

Nash '30 490 Model
8-cylinder sedan. Very little mileage. A BIG SACRIFICE. ONLY $1450 THOMPSON-DE JARNETTE CO. Nash Distributors, So. California. 1534-1601-1133 SO. FIGUEROA.

NASH convertible coupe, '29 ....$595
Nash '27 sedan $295
Nash '28 roadster $395
Nash '27 coupe $295
Nash '26 roadster $295
Nash '25 sedan $145
25% down or trade. 534 S. Figueroa.

NASH eight 4-door sedan, 1930 model, driven few miles. Will sacrifice this beautiful sedan. Accept old car in trade. Terms arranged. $295 down, balance 18 months. 307 S. Flower.

NASH 1929 Advanced 6 Sedan, splendid condition, attractive terms and trade. A. B. HULL, 1528 W. 7th St.

NASH, '27, model, light 6 coupe, a very good buy, $95 down. 1603 W. FLORENCE AVE.

NASH '27 model sport roadster, $335. New paint. 5369 Fountain. OL. 2704.

OAKLAND 1929 coupe. Beautiful original blue finish, adjustable seat, new tires and fully guaranteed. $725. Reeve Gartzmann, 1201 S. Figueroa.

OLDSMOBILE 1928 Sedan, driven very little, excellent tires and finish, spotless upholstery. $525, terms arranged. 546 S. Western. DU. 1386.

OLDSMOBILE '28 Coupe. Side mountings. Very clean. Worth more than we ask. Only $145 down. Terms. KELLEY KAR CO., 1225 S. Figueroa.

PACKARD BIG 8
Custom, late '29 de luxe sport cabriolet. Fender wells, trunk, spot light. Car driven carefully 13,000 miles. Leaving city. Ask for Mr. Good's car at Lord and Pierce Garage, 827 SO. VERMONT AVE.

PACKARD 7-passenger sedan '27..$595
Packard 6 club sedan '26 395
Packard 8 club sedan '25 295
Packard 8 sedan '26 395
Packard 6 roadster '24 195
25% down or trade. 534 S. Figueroa.

Packard '6' Sedan
1928 De Luxe. Fender wells and other extras. Just reconditioned, tires like new. Special $1250. 1043 So. GRAND AVE. WE. 8373.

Packard 8—1930 De Luxe
cabriolet. Finished in beautiful cream. Equipped with many extras. Run very small mileage. Sacrifice. $1995. GREER-ROBBINS. 1160 S. Figueroa.

PACKARD 1931 model 833 convertible coupe. 6 wire wheels. Very little mileage. You can save considerable on this car. Cadillac dealer. 7001 Hollywood Blvd.

PACKARD Standard 8
Sedan, model 626, new tires, have 2 cars to sell at very low figure. MO 13664.

PACKARD twin 6, 1922, 7-passenger touring, A-1 mechanical condition, 2 extra tires; $250 cash. Owner, Mr. Rotkin. MU. 8262.

PACKARD 8 sedan, 1930, run only 2000 miles, 6 disc. wheels, fender wells. See to appreciate. Sacrifice, $1945. 3676 MONETA AVE.

PACKARD '29 "645" 4-passenger coupe 6 wire wheels, fender wells. New tires. $800 down. Balance easy terms. MADDUX, INC., 1059 S. Figueroa.

PACKARD custom 8 sedan, latest '28. Original finish, new tires, cost $4500. Sacrifice $1295. $295 down. 640 S Figueroa. Open till 11 p.m.

PACKARD 8 SPORT PHAETON, '28. Wonderful motor, low mileage. Side mounts, 6 wheels, tonneau wings. OWNER MUST SACRIFICE. EX.0697

PACKARD 1929 small 8 de luxe coupe. Six wire wheels. Excellent condition. Guaranteed. OX. 7001.

PACKARD, 1926, club sedan. Cadillac Dealer. 1401 NORTH VINE ST.

PACKARD '27 single "6" sedan; new paint. $885. 6151 Hollywood Blvd.

AUTOMOBILES, USED— Miscellaneous —40

Pierce-Arrow Late '28
Model 81, 6 wire wheels. New tires. Paint and upholstery excellent. Will sell right or trade. WE. 9124. 1036 S. FLOWER ST.

PIERCE-Arrow 8, 1929 sport sedan, wire wheels, side mounts. Must sacrifice less than half price. $400 down. 640 S. Figueroa. Open till 11 p.m.

PONTIAC 1929 sedan, original finish, and in excellent condition in every detail. This two-door is a sacrifice at $565; accept trade, terms. Reeve Gartzmann, 1201 S. Figueroa.

PONTIAC '28 Landau sedan $395
Pontiac '27 Landau sedan $295
Original finish, new tires. $95 DOWN. 534 SO. FIGUEROA.

REO '29 P. C. Sport Sedan, $1125. HERBERT WOODWARD, INC. REO Distributor. 1329 S. Figueroa.

ROLLS ROYCE SEDAN
Late '26, 7-passenger. Just refinished, overhauled, new tires. 30,000 miles.
To Close Estate
Garage, 3154 WILSHIRE. DR. 6191.

S-T-U-D-E-B-A-K-E-R 1929's
COUPES SEDANS ROADSTERS BROUGHAMS
$800 AND UP
These cars are in splendid condition; have been taken in trade on the new FREE-WHEELING STUDEBAKER and carry the famous HOFFMAN CERTIFIED GUARANTEE. TERMS TO SUIT
Paul G. Hoffman Co.
1250 S. FIGUEROA. WE. 4361.

Studebaker Dictator 1928
Coupe. Rumble seat. A car to be proud of. Sacrifice. Only $525. THOMPSON-DE JARNETTE CO. 1601 SO. FIGUEROA ST.

STUDEBAKER sedan. Registered in '22 but with late motor. Goes for garage and storage bill. $59.50. Runs good and motor is really worth more. Call 152 W. PICO.

STUDEBAKER 8 coupe, 1930 ....$795
Studebaker 6 coupe, 1929 695
Studebaker 8 sedan, 1929 695
25% down or trade. 640 S. Figueroa.

STUDEBAKER special roadster '27, new duco, good tires. Mechanically A-1. $325. G.M.A.C. terms. BELDEN 4099 and 4074 S. Vermont.

STUDEBAKER '29 coupe, A-1 condition, very clean. $125 down. 1603 W. FLORENCE AVE.

STUTZ '28 latest model custom phaeton. Tonneau cowl, six wire wheels. Original finish. Run less than 14,000 miles. Priced to sell at once. Marshall-Clampett. 1638 S. Figueroa.

STUTZ '27 sport coupe, very beautiful job. Only $150 down. Easy terms. Famous $500 Store, 1045 S. Figueroa.

STUTZ '27 SEDAN, SPLENDID CONDITION. UPHOLSTERY CLEAN. BODY SIMONIZED. WY. 4077.

STUTZ, beautiful 4-passenger coupe, A-1, $400. Terms. OL. 6910.

WILLYS-Knight '28 66 roadster..$495
Willys-Knight '27 roadster 395
Willys-Knight '27 sedan 395
25% down. 534 S. Figueroa.

WILLYS 8 sedan, 880 1930, driven 400 miles. 3706 S. Figueroa. TW. 4113.

WILLYS-KNIGHT '27 "70" COUPE. $400. HERBERT WOODWARD, INC. REO Distributor. 1329 S. Figueroa.

WILLYS-Knight 66 sport sedan, latest '28, original finish, sold for $2500, today $695. 640 S. Figueroa.

WINDSOR 8 1930 de luxe roadster, wire wheels, side mountings, tires, finish, new. A $2500 automobile for $895. $200 down. 640 S. Figueroa.

1930 ESSEX COUPE $695
1928 STUDEBAKER sedan $695
1929 WHIPPET 6 sedan $485
1928 ESSEX coach $265
1928 ESSEX Coupe $295
1927 ESSEX Coach $195
MURPHY MOTORS CO.
1228 S. FIGUEROA. Open evenings.

PRICES CUT AGAIN
For balance 3 days. Big assortment. BOZZANI'S FALL CLEAN-UP SALE Hurry—637 N. BROADWAY—Hurry

Trucks, Delivery Cars —40-L

5 TON DUMP TRUCK
40x8 pneumatic tires, price $650. BROWN BEVIS CO. Ask for Kunkel, 4900 Santa Fe Ave.

WHITE 1930 3-TON stake body; 6-wheeler, compound; run only 1000 miles, at a real bargain. 951 CROCKER ST. TUcker 2768.

Sterling Motor Truck Co.
Used trucks of all descriptions. 2323 E. 9TH ST. TR. 0821.

REO 3-TON 1929, reconditioned completely, $2000. 951 CROCKER ST. TUcker 2768.

WHITE 2-ton, late '25; perfect condition; will trade for automobile or what? 630 Wood ave. AN. 7477.

REO heavy-duty speed wagon, 2-ton, new rubber, good mechanically. Manhattan Furniture Co., 964 McGarry.

CHEVROLET panel '29 6-cylinder. A steal, $325, terms. Ford dealer, 2625 SANTA FE. JE. 1121.

KELLEY'S USED TRUCK LOT '29 Chevrolet, 6-wheeler, flat, $625. 1750 E. 9TH ST. TU. 2804.

G.M.C. '28 2-ton stake body. Mack Truck Corp., 20th & Alameda.

FORD de luxe panel, very clean, $495, terms. 755 CENTRAL AVE.

FORD bakery delivery truck, good condition, $160. 5311 S. Vermont.

FORD '29 AA panel 1½-ton. A-1 430 E. 7TH ST. MAdison 3297.

Trailers —40-M

SPECIAL this week: 4-ton 32x6 dual pneumatic tired trailer, 5th wheel steer, chassis $675. All kinds of trailers for rent. Pike Auto Trailer Works, 2615 SANTA FE.

Trucks for Hire —40-N

TRUCKS for rent without drivers. 430 E. 7th. MA. 3297.

Automobiles Wanted —40-P

PRIVATE party will pay cash for equity in 1930 Lincoln, Cadillac or Packard. Club sedan only. RO. 0641.

CHEVROLETS—Highest cash prices paid for late models. Mr. Hough, 1151 SOUTH MAIN. WE. 8311.

FORD 1929 Fordor sedan, will give $300 cash, plus '26 Buick touring, good condition. RE. 7422 after 1 p.m.

HAVE cash for light car or equity. Address K. box 72, Times Office.

WANT late model car, have $500 cash. Consider equity. VE. 5074.

SPOT CASH FOR CARS OR EQUITIES. 825 S. VERMONT. EX. 5966.

Motorcycles, Bicycles —41

10 SPEEDY police motors, 50 sold in 10 days. Bargain, fully equipped, good rubber, mechanically perfect. Small down payment. Harley-Davidson Distributor, 2531 S. Main st., L. A.

FURNITURE—HOUSEHOLD GOODS, Sale, Exchange —30

BIRCH-SMITH FURNITURE CO. WAREHOUSE SALESROOM 3625 SO. GRAND AVE. TR. 4121. New and real good used special. Green spool bed, chest, dressing table ....$39.75 Gray oak 9-piece dining set..$38.50 Artistic table lamps ....$2 up

MOHAIR living room set, $67.50; tapestry set, $47.50; day bed, $17; walnut bedroom set, $55; dining set, $35; refrigerator, $6; range, $23; other pieces cheap. 3762 S. NORMANDIE. Open 9 to 9 p.m.

BERKEY and Gay mahogany dining room set. Karpen walnut bedroom set with springs, electric refrigerator, sacrifice. TU. 4138 Monday or WYoming 8906 evenings. No dealers.

5-PIECE bedroom set, dining room table and benches, Monterey style. Nearly new. Sacrifice for cash. RO. 6775.

MOHAIR davenport, colonial Victor Victrola, 2 rugs, 6.6x4.6; 27x4.6; typewriter table. 7064 Fountain. GR. 9617.

USED furniture and household goods, gas ranges, heaters, etc. In good condition at sacrifice prices. Liberal credit. OVERELL'S, 7th and Main.

DINING, living, bedroom sets and rugs of Wilshire home. Dealer. Agents don't call. 620 S. OXFORD.

USED rugs, 6x9, 8x10, 9x12, 9x15, 11x15, $5 up. Used furniture, stoves. Open evenings. 1375 W. Jefferson.

EXQUISITE furniture, rugs, sacrifice. Dealer. Agents call 3968 Wilshire Blvd.

ELECTRIC washer, Thor ironer, chiffonier, chest drawers, dressing table. MO. 17616.

GENERAL Electric refrigerator, model G-55, one year old, $225. Phone FI. 3378.

INVALID WHEEL CHAIRS FOR RENT Hospital beds, crutches, cots, etc. Lou Skeels, 1912 S. Main. WE. 2875.

FURNITURE of my beautiful 5-room flat; oriental rugs; no dealers. sacrifice. 102 S. CATALINA.

DINING, living, bedroom sets and rugs of Wilshire home. Dealer. Agents don't call. 620 S. OXFORD.

3-PIECE living room suite, $29.00. 560 N. WESTERN AVE.

MUST sell my household goods at once. Call studio. 2224 Crenshaw.

FURNITURE 8 rooms, moving. Dealer. Agents call. 4183 S. WESTERN.

FURNITURE, rugs, etc. By owner. Dealer. Agents call. 1191 Crenshaw.

SUPER Chinese rug, 9x12, bargain. 6517 Olympic Blvd. Carthay Center.

ANGLO Persian rug, 9x12, for sale by owner. No dealer. AT. 9924.

DINING room set, gas range, ice box and piano, all for $135. 4605 2nd ave.

GENERAL Electric refrigerator, cost $370, will sacrifice. WE. 4041.

ORIENTAL rugs. Sacrifice, 1-3 to ½ off. 4322 Beverly Blvd. Open nights.

FURNITURE 2 homes cheap. Dealer. Call radio 4911½ S. Normandie.

ENTIRE furnishings of 5-room home for $350. Rent house $55 HO. 1396.

Overstuffed sets, sale all week. Big saving. Factory, 4817 South Vermont.

OVERSTUFFED SETS, some slightly used, sacrifice for cash. 2509 Central.

BEAUTIFUL overstuffed davenport, 2 chairs, used 1 year. OR. 2235.

FURNITURE—HOUSEHOLD GOODS, Sale, Exchange —30

BIG WAREHOUSE SALE
Several furniture stocks have been placed in our warehouse for disposal. Some of the finest high grade furniture and rugs on the market. Electric vacuum $6. 2-piece overstuffed set $38. Exclusive 2 and 3-piece chaise mohair, tapestry, antique velour, silk rayon and Spanish early California living room sets below cost. Occasional chair $4. Club chair $20. Odd overstuffed chairs $12.50. Walnut dining room set $25. 8-piece oriental walnut dining room set. Bedroom set $29.50. Beautiful walnut bedroom furniture. Twin beds. Gas range $13. Day bed and pad $18. Bed davenport. Breakfast set $10. Walnut end tables 95c. Radio tables, rockers, davenport tables, lamps, mirrors, ice boxes. Large lot GAS HEATERS. 9x12 Axminster rug $18. Hall runner. Velvet and domestic oriental rugs. Also 1 10-piece solid walnut $1250 dining room set $175. No matter where you have looked, COME, you will not be disappointed in quality or prices. MUST BE SOLD IN 5 DAYS. THIS IS YOUR OPPORTUNITY. COME PREPARED TO BUY. MOXLEY'S WAREHOUSE 1331 West Florence Ave. (72nd st.)

OVERSTUFFED FACTORY SALE
Adjuster In Charge
125 living room suites to be sold at the mercy of the public, forgetting profits, on easy terms. $65 living room suites ....$29.75 $125 mohair suites ....$53.75 QUALITY UPHOLSTERY CO. 196 E. Jefferson at Maple ave.

FOR SALE. Furnishings of a real home, 5 rooms, beautifully and completely furnished, fine linens, silver, china, General Electric refrigerator, twin beds, Hoover vacuum, etc. Upper sunny duplex, good location, no dealers, 336½ S. Normandie. Very reasonable rent, $1250. Terms.

FINANCIALLY EMBARRASSED
Sacrifice dining set, oriental rugs, living room furniture, lamps, drapes, etc. 1514 N. LA BREA, corner Sunset.

LIVING room set, cost $275, for $160; dining room set, cost $250, for $150; 9x12 Oriental rug, cost $500 for $250. 5 Oriental scatter rugs, occasional chairs, mahogany old American bedroom sets, lamps, drapes, range. HE. 2203.

FURNITURE—Attractive living room, dining and bedroom furniture, gas range, lamp, etc., $165. Used 3 months. Also some fine odd sets. Great bargain for cash. Call afternoons. 466 North Western Ave.

BROADLOOM carpet $8 yard for $3.25. Velvet and Axminster, $1.25 and up. Rugs, new velvet and Axminster $17.50 up. 1744 W. Washington (Carpet Works.)

RUGS, Lady from New York has 3 extra rugs to offer at great sacrifice. 1 Indian 13x17 and 2 Indian hall runners, 2-10x16. No dealers. Call ELliot 3724.

BEDS, SPRINGS, inner-spring MATTRESSES. ALL KNOWN MAKES. Greatly reduced. Liberal allowance on the old. Wilshire Storage, 122 S. Western. Open Tues.-Thurs.-Sat. night.

STRICTLY high-grade furniture of all descriptions, used, new and slightly shopworn, at sacrifice reductions. WILSHIRE STORAGE, 122 S. Western. Open Tues., Thurs., Sat. nights.

COGSWELL chair, upholstered in gold. Brocatelle, Karpen made, down back springs. $100 value, cut to $37.50. Coast Furniture Co., 861 So. Figueroa St.

Hoover Vacuum Cleaner
PARTS AND REPAIR SERVICE Bargains—Good used vacuums. 1301 W. WASHINGTON. WE. 2222.

BREAKFAST set, $10; Acorn stove, 18-inch oven, $15; rug, 6x9, $10; birdseye maple bedroom set, $40; Simmons springs, $10. 1762 Wooster st. CR. 6906.

GAS range, Acorn, white-green trim, take $27. 2701 S. Vermont.

OVERSTUFFED, sacrificed to meet demands. 3669 S. VERMONT.

CARSON upholstery, 25% saving, furniture repairs. 732 W. 54th. PL.3224

BEDROOM, dining, overstuffed, rugs, range, must sell. 800 S. KENMORE.

CHINESE rug, 9x12, sacrifice, $125. 7022 HOLLYWOOD BLVD. GR. 3502.

RUGS, used, large and small sizes, $5 up. 4062 S. Vermont (in radio store)

Furniture at Auction —30-A

AUCTION TUESDAY
OCT. 28th, 9:30 A. M.
112 E. JEFFERSON ST.
THE HOUSE IS FULL OF FURNITURE, RUGS, LINENS That will be sold BY THE PIECE TO THE HIGHEST BIDDER HIGH CLASS AND MEDIUM USED FURNITURE Just too numerous to mention. ORRILL and WARD, Auctioneers.

AUCTION MONDAY
OCT. 27, 1 P.M.
4508 W. 29TH ST.
WEST OF CRENSHAW BLVD. Beautiful furniture, 5-room home, to be sold to highest bidder. 10-piece walnut dining set, large Majestic radio, 2-piece mohair set, extra good, 9x12 and 8.3x10.6 Wilton rugs. All-white range, 8 velour drapes. High-grade walnut bedroom set. Twin bed set, Indian rug, etc. W. W. ORRILL C. E. WARD AUCTIONEERS HU. 4800.

AUCTION
DE LUXE FURNISHINGS of Magnificent 14-room home TUESDAY AND WEDNESDAY, OCT. 28th and 29th 10:30 A.M. and 7:30 P.M.
At 423 Oaklawn Ave.
SO. PASADENA (Drive out Orange Grove Ave. to Columbia, turn south to Oaklawn)
Large and small oriental rugs and runners, baby grand piano; Orthophonic R.C.A. Radio. French commodes, carved coffee and end tables, davenports, easy and occasional chairs, secretary, torcheres, lamps, mirrors, pictures, silver pieces, gold encrusted service plates, hall chime clock, bric-a-brac, statuary, handsome dining room suite, four beautiful bedroom suites, three with twin beds, Velour, satin, damask and linen drapes, white enamel range, with gray enamel trim, kitchen utensils, etc.
LEWIS & HART, Auctioneer. WE.8291

AUCTION TUESDAY!
OCT. 28TH AT 9:30 A.M.
3218 S. MAIN ST.
We will sell by the piece, the ENTIRE and COMPLETE FURNITURE and FURNISHINGS OF VARIOUS PRIVATE HOMES, removed to above address for convenience of sale, and consisting of an A No. 1 selection of ALL KINDS of
Used Furniture
furnishings and rugs, medium and better grade! Bedroom, dining room, living room and kitchen! Odd pieces and en suite! Don't miss this sale. I. DORSHKIND & SON and M. LEVI Auctioneers. HUmbolt 5011.

Auction Wednesday
OCT. 29TH, 10 A.M.
3311 S. MAIN
High-grade, medium and ordinary furniture, rugs, bedding, linen, has been ordered to be sold by the piece to the highest bidder, including large assortment living-room, dining and bedroom sets, electric refrigerators, ice boxes, gas ranges, etc. 4:30 p.m. sharp. Large assortment of rugs. Barak, Hamburger, Auctioneers.

AUCTION
Martin Green's Auction House 2820 S. VERMONT AVE.
Tues., Oct. 28th, 9:30 A.M.
Furniture from several private homes, consisting of living, dining, twin and full-size bedroom sets, beds, springs, mattresses, dressers, rugs, gas ranges, pianos, radios. Everything to furnish your home. MARTIN GREEN, AUCTIONEER.

AUCTION
Wed., Oct. 29th, 9:30 A.M.
2826 S. VERMONT AVE.
The entire furniture and furnishings of several high and medium-grade homes, consisting of living, dining and bedroom sets, rugs, odd beds, springs, mattresses, dressers, chiffoniers, gas ranges, everything to furnish your home complete. DON'T MISS THESE BARGAINS. VERMONT AUCTION HOUSE BILL GREEN, AUCTIONEER

AUCTION DE LUXE
Tuesday, Oct. 28, 10:30 a.m. 484 S. LAKE ST. 6-rooms, magnificent furniture, oriental and Chinese rugs, 3 exquisite major and twin bedroom sets; Stewart-Warner radio, hall runner, Tappan white enamel range, china, linens, silver, bric-a-brac, etc. No reserve. W. H. GARVIE, Auctioneer.

AUCTION
Wed., Oct. 29, 7 P.M.
3404 S. VERNON AVE.
Furniture, furnishings, bric-a-brac. MINTZER, AUCTIONEER

Auction Today, 1 p.m.
3751 W. First St., near Vermont. 5 rooms, beautiful furnishings. Must be sold and removed at once. H. B. NASH, Auctioneer.

Furniture Wanted —30-W

NEED ALL KINDS OF FURNITURE. Call HUmbolt 4517. Evenings or Sunday. TH. 9664.

NEED furniture for 50 apartments. Will consider single pieces to house full by private owner. RE. 9490.

I. G. pays more cash. Furniture, bric-a-brac. Call any time. GR. 6511.

FURNITURE—HOUSEHOLD GOODS, Sale, Exchange —30

Furniture Wanted —30-W

HIGH-GRADE FURNITURE AND FURNISHINGS FOR CASH. REMOVE AT YOUR CONVENIENCE.
WESTMORE 8291
LEWIS & HART

WANT to purchase furniture from private party, the contents of a home, including piano and radio. Will consider separate pieces. Dealers do not reply. RE. 5607. OR. 9663.

More Cash for Furniture
The Open Market GL. 0707

SHIPPING FURNITURE. CAN USE ANY AMOUNT. CASH WAITING.
Phone ADams 4732

Must Have Furniture
Will pay the highest cash price. Removed at your convenience. Call RI. 3353, evenings. DR. 0288.

WE PAY MORE CASH for Furniture and Rugs. Just Try
Calling HU. 4800

AUCTIONS conducted at your home. W. DWIGHT HAMMOND AUCTIONEER. GR. 7753.

CASH for high-grade furniture, antiques and bric-a-brac. EX. 1174.

WHEN ready to sell your furniture, any amount, call CALHOUN'S for best cash results. AX. 3889.

WE PAY 25% MORE
If you mean business, call RE. 9318.

WANT from private party entire furnishings of home or by piece. Piano, radio, cash. RO. 3090.

QUAINT or distinctive nursery furniture, including twin beds. 1823 SAN LUIS ST., Compton.

SHIPPING TO LAS VEGAS! PHONE HU. 5011. EVE. or SUN. CALL AN. 8705.

WANT private furniture, rugs, drapes, radio, etc., immediate cash. Dealer don't call. MR. BLATZELL. DR.9747

Get More For Furniture
CALL RE. 0811.

WILL pay cash for good furniture of entire house. EX.2629. 8-10 a.m.

CAFE furnishings wanted for high-class night club. CR. 3334.

NEED furniture, rugs, piano, radio, bedding, etc., by 1st. Cash. EM.3475.

MUST have 3 rooms furniture, piano, this week. No dealers. Milton.DU.3200

WANTED—Privately, furniture, rugs, etc. Call MRS. NASH, EM. 0126.

GEORGE PAYS THE MOST AND CASH. TRY ME. OREgon 5736.

PARTY wants furniture and furnishings at once, spot cash. RO. 7519.

WANT FURNITURE FOR 13-UNIT COURT. PAY CASH. RE. 8502.

PRIVATE party needs furniture at once, highest price. WE. 6852.

TED PAYS MOST FOR FURNITURE. TRY ME. PHONE TH. 0702.

WANTED, PRIVATELY, good furniture and rugs. No dealers. RO. 5575

YOUNG COUPLE DESIRES TO PURCHASE FURNITURE. OREgon 4971.

WILL BUY FURNISHINGS for home. Must be bargain. Phone WY. 5136.

DESKS, CHAIRS, SAFES, FILES. Need badly. FAber 5101. $$$$$

WANT high-grade furniture, rugs, pay spot cash. 1235 Rimpau. OR. 9663.

DON'T give furniture away. We pay the price, all cash. Call WE. 6671.

HOUSE of furniture wanted from private party for cash. OR. 9557.

NEED FURNITURE AT ONCE. CALL MR. WARD. TH. 8417.

SEWING MACHINES— For Sale, Exchange, Etc. —30-X

WE SELL FOR LESS
COME AND BE CONVINCED SINGERS AND WHITES, $8 UP PORTABLE ELECTRICS, $14 UP CONSOLE ELECTRICS, $26 UP Guaranteed best values in city. 1230 W. WASHINGTON at HOOVER CASH OR LIBERAL TERMS OPEN EVENINGS WE. 0907.

MACHINES, pianos, organs, buy, sell, rent $1 up. 1156 S. Main. WE.0943.

DROPHEADS $5. Portable, good buy. $25. Rent $1.50. 1040 S. Main. WE2512

WE buy, repair, rent, sell, $2.50 up. 3715 S. VERMONT. RE. 7502.

MUSICAL INSTRUMENTS— Sale and Exchange —31

Wilshire Storage Co.
Sale all used upright, grand pianos, sold by a bona fide storage company, the greatest values ever offered Los Angeles music lovers, 3 days only. STEINWAYS, MASON & HAMLIN, CHICKERING, KNABE, STEIFF, GULBRANSON, KRANICH & BACH, KIMBALL, AMPICO, WELTE, ETC. GRANDS $190 UP. UPRIGHTS $35. Many cannot be told from new. All carefully overhauled. SAVE BIG.
122 S. Western Ave.

HENRY F. MILLER CONCERT GRAND $850
In splendid condition, and a bargain! Used Steinway, Weber, Kurtzmann, Steinert, Krakauer grands at substantial discounts.
WAREHOUSE
15th & Los Angeles Sts.
VA. 1241.

SPECIAL BARGAINS
Chickering AMPICO GRAND, with rolls $1175
Steinway Grand 1175
Knabe AMPICO GRAND, with rolls 1175
Steinway Verti Grand 275
Behr Brothers, upright 175
Estey Grand 495
Richardson's, 730 W. 7th

PIANO BARGAINS
USED GRANDS AND UPRIGHTS
Mozart ....$89—Emerson $98
Small Bungalow Piano $145
Kimball—$165. Story & Clark. $145
Mason & Hamlin, small size $145
Steinway, small—Perfect $445
Also Knabe, Gulbransen, Fischer—Many Others. Bargains. Easy Terms. OPEN EVENINGS. MARTIN MUSIC CO. 734 S. Hill St.

STORAGE PIANOS AT BARGAINS Many baby grands, bungalow models. Prices $48, $55, $75, $90 up. Grands, $194, $225, $273 up, like new. All guaranteed. Well known makes. Terms low as $6 down, $5 month. Warehouse, 1234 S. Main, near Pico. WE. 8430. Open evenings.

KIMBALL walnut upright, one of the best known standard makes. Good size. Come early for this ONE AT $69 "WURLITZER, 816 S. BROADWAY. OPEN TILL 9 P. M. FAber 4011.

COMBINATION piano and pipe organ, motor and player, rolls. Nearly new. $750 completely installed. Terms. Artcraft Organ Co., 1638 12th St., Santa Monica. 211-05.

BEAUTIFUL Steinway old style grand in perfect condition. Wonderful tone. Ideal for musician. $350. Terms. Youell Storage, 913 So. Olive St.

A. B. CHASE grand, $400. Mechanically perfect. Terms. WURLITZER. 816 S. BROADWAY. FAber 4011. OPEN NIGHTS.

FOR RENT. LOUIS XV PERIOD STEINWAY GRAND PIANO BIRKEL MUSIC CO. 446 SO. BROADWAY. VA. 1241.

6 GRANDS and 3 UPRIGHTS PIANOS To be closed out at once regardless of cost. Knabe, etc. See Smith, Bekins Storage Bldg., 4176 W. Pico.

BUY YOUR PIANOS AND RADIOS ON OUR RENTAL PLAN, 4TH FLOOR
May Co. Music Dept.

STEINWAY antique grand, $95. Chickering upright, $65, used. Emerson, $45, or rent, $2. Music Storage, 913 SO. OLIVE ST.

BUNGALOW piano, slightly used, $85. Sell or rent, $1 week. 140 SO. BROADWAY.

MERLIN small piano, perfect condition, sacrifice. Terms. 1831 S. Oxford.

VICTOR Victrola for sale, bargain, cost $250. Call EX. 6873.

$1300 BABY grand, better than new. Will sacrifice for $500. GL. 5527.

STEINWAY, small size, $125. Used. Inquire Youell Storage, 913 S. Olive

PIANOS, organs, machines, buy, sell, rent $1 up. 1156 S. Main. WE. 0943.

CHICKERING upright, excellent tone, fine condition, $100. WH. 5569.

OWNER'S sacrifice, beautiful Kimball made period style grand. WH. 9018.

FOR SALE by private party, fine mahogany piano. Call EM. 6242.

PIANO in good condition, private party. $50 plus drayage. EM 0177.

BABY grand, $289. Steinway, $269. Terms, Weeks Storage, 2762 W. Pico.

For Rent —31-A

$1 A month up, rents a piano. Baby grands, $6 month up. Free cartage; period plan, all rent paid will apply on later purchase. Evenings until 9. Warehouse, 1234 S. Main. WE.8430.

GRANDS and UPRIGHTS FROM $5 UP FINE PIANOS FOR RENT
Richardson's, 730 W. 7th

Pianos Rented 50c Week
Free Delivery Plan. S. W. Starr Co. 3201 W. 54th St. VE.7703. Open nights

OVER 100 PIANOS FOR RENT Low as $1 month. Players $2. Grand $5. Rental applied on purchase. Cartage free. Storage. 913 S. OLIVE

RENT a piano. Grand, uprights, players. Save you money as low as $4 per month. PLATT, 832 S. BROADWAY. Open nights till 9. TR.3171

GOOD RENTAL PIANOS $4 A MONTH UP BIRKEL MUSIC CO. 446 South Broadway VA.1241

NEW grands, upright pianos rented, lowest rates. Rent applies on purchase later. WURLITZER, 816 S. BROADWAY. FA. 4011.

PIANOS for rent, any style. Low monthly rental. Southern California Music Co. 805 S. Broadway. VA.2221

Wanted —31-W

CASH for uprights and grand pianos, radios. RE 5607. Evenings OR.9663

RADIOS—EQUIPMENT— For Sale, Exchange, Etc. —37

SCREEN GRID HIBOY RADIOS REDUCED TO $47 COMPLETE The sensation of the season. Dynamic, late circuit. PAY $1 WEEK—HURRY! WURLITZER 816 S. Broadway FAber 4011. OPEN NIGHTS.

THE BEST BUYS
IN USED RADIOS AND PHONOGRAPHS VICTOR—BRUNSWICK MAJESTIC—ATWATER KENT and OTHERS, $15 UP
Richardson's, 730 W. 7th.

$1 RADIO SALE
All-electric, $10 up. Majestic, Victor, Grebe, Atwater-Kent, Radiola, Kolster, Philco—floor samples, demonstrators, guaranteed, $1 down, balance long time pay plan. Radios rented $1 month. Apply buy later. Open nights. 864 S. Main, VA. 6252.

ELEGANT HIGHBOY CONSOLE ELECTRIC RADIO, 9 TUBES, LIKE NEW, SACRIFICE FOR ONLY $40 CASH. 1487 W. ADAMS.

SUPER electrodyne all-electric radio, like new; elegant cabinet golden tone, should bring $125. Will take $39 cash. 2629 S. VERMONT.

A.C. $19.50, $29.50, $39.50, $69.50. PHILCO, latest '31 models; save money; call OL.0611 for free home trial. Radios rented. 4579 Melrose till 9.

RADIO service, $1 call, work guaranteed. Southern California Radio Co., oldest exclusive radio company in Los Angeles. EX. 1161.

FOR RENT RADIOS AND PHONOGRAPHS
Richardson's, 730 W. 7th.

RADIOS FOR RENT
All electric, $3 and up per month. Rental can be applied on rental price later.—S. Cal. Radio Co. EX.1161

FREE home test on all electric radios. Atwater Kent, Majestic, Victor, Grebe and 10 other good makes. For appointment day or night. VA. 6252

ALL-Electric radios, $12 up. Well-known makes. $1 week. 1234 S. Main near Pico. WE. 8430. Open nights.

$1 MONTH up rents a radio. All rent will apply on buy later. Warehouse, 1234 S. Main. WE.8430. Open nights.

STROMBERG-CARLSON RADIO. 48-hour free trial. Will trade. FA.1872. Stromberg-Carlson Agency

JACKSON-Bell midget, $19.50. Console $29.50. Rent—buy radios, $1 week. 2251 Venice, near Western, 9 till 9.

MIDGET 1931 MODEL, with phonograph connection, $69.50; make offer. 729 S. Bonnie Brae, room 108

ELEGANT $1250 Brunswick radio combination, sacrifice. Owner. WH. 9018.

REPOSSESSED and used radios. All makes. 4162 Beverly Blvd. WA. 0253.

MACHINERY, ALL KINDS— Sale and Exchange —32

"MEYER MEANS MACHINERY" Headquarters for PEXTO Tinners' Tools, Punch Presses, Shears, Sheet and Plate Machinery. MACHINE TOOLS MEYER MACHINERY CO. Sheet-Metal Production Engineers 1939 Santa Fe Avenue. VA. 3762

SAW tables, sanders, planers, jointers, cut-off saws, molders, shapers, air compressing sets, conduit, wiring and miscellaneous woodworking machinery of the Independent Furniture Mfg. Co., 1617 McGarry st. WE.0520

ALL kinds and sizes of pipes and casing, new and used. Valves and fittings for all purposes. Write, phone or call. ADAMS PIPE WORKS, 2023 Bay st. TU. 4361, VA. 0113.

AIR COMPRESSOR BARGAINS New U. S. EQUIPMENT CO. Used. 501 W. WASHINGTON. WE. 2202.

USED MACHINE TOOLS AT special low prices. MODERN Machinery and Supply Co., 470 E. 3rd.

NEW AND USED MACHINERY for machine shop, sheet metal and woodworking shops. 409 E. 3rd. FA. 3977.

AIR compressors and paint sprayers, $25, $48, $68, $65, $125. Some tire and garage equipment. 110 E. 11TH.

ELECTRIC motors. Littlejohn Reuland Corp., 2655 Santa Fe ave. JE. 5255.

PALMER GIVEN CO. Used machine tools. 2014 Santa Fe.

POWER saws for production and shop, steel frame, 1-4 to 1 h.p. WY. 4070.

ELECTRIC MOTOR SHOP. Buy, sell, exchange. 210 E. 3rd st. VA. 8878

MACHINE TOOL BARGAINS Palmer Machine Works. 786 Towne

Tractors, Farm Implements —32-T

RECLAIMED and reconditioned orchard model 30 Cleotrac. A bargain at $1075. Terms. Call at 2118 E. 9th

REBUILT TRACTOR BARGAINS Call at 2118 E. 9th st. Phone TR. 3491

Machinery Wanted —32-W

4' RADIAL drill. 51" boring mill. 3A Warner Swasey. 2-6-8" pipe machines. 2904 Santa Fe Ave.

MISCELLANEOUS— For Sale —33

AUTOMATIC water heaters, new, $23; automatic water heaters, used, $10; Hoyt, $12; Majestic, $15; Humphrey, $20; Ruud No. 3, $50; heaters, $5; boilers, $4; toilets, $8; bath tub, $14; sinks, $2; trays, $5, 204 W. Manchester. TH. 6296.

BUTCHERS' SUPPLIES Refrigerators, display cases, meat blocks, cutting tables, etc. SOUTHWESTERN BUTCHERS' SUPPLY CO., 50th and Long Beach Ave.

FIREPLACE WOOD
Dry Eucalyptus wood 12 and 16-inch, $25 cord, delivered anywhere in L.A. EX. 0525 week days.

AUTOMATIC water heaters. Large stock. Reconditioned. Guaranteed. All sizes and makes. $12 up. Will trade. 1615 W. 54th St. VE. 7709.

20-GALLON electric automatic water heater, in use now at 4053 Linden, Inglewood, cost $125, sell for $40. Phone INGLEWOOD 68.

SCOTT'S Asphalt roof paints, shingle and paper, 50c a gallon. Scott the Roofer, 1336 Maple ave. WE. 4673.

FOR SALE—4 harness loom, alto horn, books and antique clock. 1022 E. HERMOSA, SAN GABRIEL.

BUILDING materials. Easy payments. CANE BUILDING SUPPLY 329 E. 9th Corner Maple. TR. 7943

EASY washer $65. Easy ironer $59.50; must sell, 1-year guarantee, terms arranged. 928 W. 7th at TRin. 7618

GASOLINE storage tank, 280 gallons, rivet, like new. Make offer. 1202 N. AVE. 54. AL. 9424.

WE RENT CHAIRS Dishes, 5000 folding chairs, tables. Lou Skeels, 1912 S. Main. WE. 2875

BLUE PRINT CABINET, 43x33, METAL, LIKE NEW. WA. 0214.

FLOOD lights, two 8-in. with globes and transloids. $8 pair. WA. 0214.

PIANO, wardrobe trunk, Eastman Kodak. 1331 S. Ogden Dr. WH. 5517.

THOR washer and ironer, take $35 for equity. TH. 0050.

BEACHWOOD gas range, just like new 4807 Saturn. WY. 2989.

6x12 SNOOKER, good as new, full equipment. 2104 MAPLE AVE.

20 volumes Balzac, 15 volumes Dumas, ½ leather binding, cheap. RO. 9522.

ELECTRIC WASHER. THOR. HAS GUARANTEE. $35. AN. 2583.

MAYTAG WASHER. LATE MODEL. BARGAIN. LA. 8486.

GUNS—Private collection fine shotguns, rifles, bargains. RO. 5620.

HOFFMAN PRESS, LIKE NEW, $225. 924 W. 2ND STREET.

FREE quilt pieces with a dress. Compton Bargain Store, 6117 Compton.

Office, Store Equipment —33-A

STORE FIXTURES
Grocery, butcher, restaurant equipment of every description. "Davis Has It." New, renewed and bankrupt. We manufacture. Easy terms. Free parking. Davis Store Fixture Exchange, 1349 S. Main, WE. 9059.

Office Furniture, Safes
Largest stock on coast, new and used desks, chairs, safes, files. Many closeouts at ½ price. We rent one chair to an office full. MILLER DESK & SAFE CO., 221 W. 2nd st.

Desks, Office Furniture
3 CARS FACTORY SECONDS 50 4-section steel files, $17.50 50 walnut and mahogany desks, $25. WE RENT DESKS, FILES, SAFES. 236 S. Spring. Security. MU. 9508.

SHOWCASES, SODA FOUNTAINS, FIXTURES, OFFICE PARTITIONS, IMMENSE STOCK PRICED RIGHT. WEBER SHOWCASE & FIXTURE CO., 316-30 SO. LOS ANGELES ST. PHONE HU. 0460.

BARBECUE machine, tile front, 8 foot high, 5 foot wide, cost $2100. Sacrifice for $750. Easy terms. California Restaurant Equipment Co., 380 S. Los Angeles St.

COMPLETE OFFICE EQUIPMENT WHOLESALE AND RETAIL SPECIAL DESK BARGAINS NOW AT ACTUAL COST 400 SO LOS ANGELES ST.

DESKS, chairs, safe, Dalton adding machine, typewriters, tables, time clock and miscellaneous office equipment of the Independent Furniture Mfg. Co., 1617 McGarry st. WE.0520

USED DESKS, tables. Some like new. Over 100 chairs to select from. Furnish your office complete. Cash or terms. 1200 S. Grand ave. WE.7271.

CAFE fixtures, store equipment, used counters, stools, registers, ranges, steam tables, terms. Calif. Store Fixture Co., 763 S. Los Angeles. FA.4052

NEW and USED OFFICE FURNITURE
HALSTEAD DESK CO.
935 SO. OLIVE ST. TU. 9068.

SPECIAL 6 AND 8-FOOT CENTER ICERS, $50 WHILE THEY LAST. WEBER SHOWCASE & FIXTURE CO., 330 S. LOS ANGELES. AD.3121

WHERE BARGAINS REIGN OFFICE EQUIPMENT Los Angeles Desk Co., 848 So. Hill.

USED office furniture, buy, sell, rent typewriters. Western Office Furniture Co., 905 S. Hill. PA.3795 and 96

STORE fixtures, every fixture in the store must be sold. 533 S. Broadway. Ask for MR. ALLISON.

FIREPROOF office safe, good as new. 400 SOUTH LOS ANGELES ST.

MISCELLANEOUS— For Sale —33

Office, Store Equipment —33-A

AUCTION
Monday, Oct. 27, 1:30 P.M.
4001 S. Broadway
Corner Santa Barbara ave. Over 100 all size mahogany, oak flat top and typewriter desks, swivel, arm and straight chairs, filing cabinets, counter desks will be sold promptly at 1:30 p.m. BROADWAY AUCTION HOUSE

Meat Market Fixtures
Auction Monday, 2 p.m.
3229 W. Washington, sold as a whole to satisfy mortgage. Everything up to date. Marble and plate glass cases, cash register, meat slicer, grinder, 2-ton ice machine. Large refrigerator, meat blocks, scales, etc. Lease can be had. Strouse-Lennerd Co. Banks, Auctioneer. AX. 0916.

ADDRESSOGRAPH, with stand; mimeograph, envelope sealer, Burroughs adding machine. VA. 9171.

KOKEN barber chair, white and blue, $45; X-ray machine, desk, rugs, chairs. 1012 Loew's State Bldg.

WAREHOUSE bargains, desks, chairs, tables, files, over 200 sectional bookcases. Roy's Transfer, 109 S. Spring

DESKS, SAFES, CHAIRS, LOCKERS. We buy, sell, rent desks and files. LOU SKEELS, 1912 S. Main. WE. 2875

SAFE, DOUBLE DOOR, CABINET STYLE. $90. WA. 0214.

USED OFFICE FURNITURE 631 S. Spring, 3rd floor VA 5360.

CASH REGISTER BARGAINS, all sizes. Easy terms. 214 E.9th.VA.9221

SAFES, DESKS, NEW AND USED. SHEALY SAFE CO., 944 S. MAIN

Typewriters, Adding Machines —33-B

TYPEWRITER HEADQUARTERS—400 new and slightly used machines to choose from. ALL MAKES, ALL PRICES. New and used portables. Easy terms if desired. TYPEWRITERS rented 3 months $5. Free city delivery. To save money see us before buying. California Typewriter Exchange, 258 S. Broadway. MU.1910. MU.3704

REMINGTONS RENTED, REPAIRED Students' rentals, 3 months $5 Remington Rand Business Service 1200 S. Grand Ave. WE. 7271

ADDING, book-keeping machines and typewriters bought, sold, exchanged Los Angeles Adding Machine Co. 917½ S. Broadway. TU. 6294.

TYPEWRITERS repaired. Calls made day or night; for information call TU. 3944 days. Reasonable charges.

PORTABLE $14. Royal $32.50. Underwood $27. 306 W. 2nd St. VA. 9938

UNDERWOODS, 3 months $6, free delivery and repairs. FI. 1122.

Clothing, Furs, Etc. —33-D

WONDERFUL values in used garments. Cinderella Shop, 5414 Santa Monica.

CASH paid for ladies' smart clothing. 1620 W. 6th. DR. 1935. D car.

Jewelry, Diamonds —33-E

LADY sacrifice diamond ring, cheap, $80, cost $250. WA. 1843.

DIAMONDS, perfect, half price. Kusel, 407 Stimson Bldg., 3rd and Spring.

Antiques, Art Goods —33-F

FOR SALE, antique Danish grandfather's clock dated 1784. Excellent condition. Price $500. Address G, box 569, Times Branch.

Cameras, Supplies —33-H

IMPORTED GERMAN CAMERAS PETERSON'S CAMERA EXCHANGE. 356 S. BROADWAY, 3RD FLOOR.

Lumber, Building Materials —33-K

STAR WRECKING CO.
CLOSING OUT SALE
WE QUIT BUSINESS BIG SALE NOW GOING ON New and used lumber, all kinds of building material, plumbing fixtures, doors, windows and paints. STAR WRECKING CO., 930 E. 9TH ST.

FOR SALE, about 15,000 feet of good used 1x6 and 12-inch sized sheeting and 2x4, six and eight-inch sized, long length. Sell all at your price. EM. 1326.

USED LUMBER, pipe, fittings, tube, sinks, etc. Cheapest prices in town. We deliver. L. A. Wrecking Co., 810 E. 9th. Open Sunday. Overstocked

SPECIAL lumber sale—2x4, 8 to 20'. $10 M. Goodman, 870 N. Mission Rd.

Houses to Be Moved —33-V

HOW'S THIS???
$250 buys 4-room house delivered to your lot. 111-113 So. Ave. 18.

6-ROOM double and 5-room house. 1011-1015 W. 2nd st. Owner at 930 E. 9th street. VA. 5135.

6-ROOM bungalow, 3 bedrooms, hardwood floors, 34 ft. wid. 5738 Carlton Way, 2 blocks north of Sunset.

4-ROOM plastered house. 302 Hewitt st. Owner at 930 E. 9th st. VA.5135.

WANTED— Miscellaneous —34

BOOKS BOUGHT
HOLMES BOOK CO.
814 WEST 6TH ST.
PHONE TR. 2285

We Pay Cash in 3 Hours
FOR RESTAURANT FIXTURES J. J. SUGARMAN & CO., LTD. 415 E. 9TH ST. VA. 2291.

WANTED: Chinese rugs; two 11x12, one 9x12 and one 8x10. Must be bargain. Address J. box 162, Times Office.

WANT late edition Britannica Encyclopedia. P.O. box 974. Hollywood.

OFFICE and restaurant equipment. Wanted for cash. HUmbolt 5011.

Clothing, Furs Discarded —34-A

WE pay most for clothing, tools of all kinds, guns, sporting goods, trunks. Kisner, 260 E. 5th st. MA. 4474.

MEN'S clothing, highest prices paid. Call everywhere. Reichlin. MA. 6534.

MEN'S clothing, highest prices paid. Call everywhere. Reichlin. MA. 6534.

Diamonds, Jewelry —34-B

DIAMONDS, pearls, gold, silverware and other articles wanted. Top Prices Paid MARKWELL & CO. 707 S. HILL, SUITE 305. TU. 9291

DIAMONDS, JEWELRY BOUGHT Highest prices. No delay W. H. KLEIN 508 Loew State Bldg., 7th-Broadway

DIAMOND wanted, 1 to 2 carats. Must be perfect stone. Will give clear lot for same. Address G. box 500, Times Branch.

CASH for diamonds and gold. Karl Zack Co. 715 Foreman Bldg. VA.9735

SWAPS— All Sorts —36

ACREAGE, clear, to exchange for your house or lot equity. Assume back payments. 633 W. 9th. TU. 8855.

ACRES, 10, Niland. Will trade for god auto. WY. 9811.

ACRE, ½, San Fernando Valley, owe $911 $800 equity for ? GL. 9402.

ACRES, 59, clear, near Patagonia, Ariz. Swap. Submit. AT. 5310.

AUTO, late Cadillac. Want 5 or 6-room L.A. house. W or N.W. OL.1612

AUTO, Essex coach, overhauled, new paint, for L. A. lot equity. DR. 8383

BABY GRAND PIANO FOR CAR OR WHAT? VE. 0325.

BEAUTY shop fully equipped, $125 week business guaranteed. Want cheap 4 or 5 room bungalow near Los Angeles. Wil assume. 715 N. Western.

BUNGALOWS, high class, for caterpillar tractor, steam shovel, farm equipment or what? 6039 Hollywood Blvd. HE. 3960.

CABIN, partly furnished, clear. Easy terms or good auto. RO. 1591.

CANADIAN PROPERTIES TRADED 1761 N. CAHUENGA, HOLLYWOOD

CHEVROLET, 1930; $400 equity, for printing machinery. OR. 5560.

DENTISTRY or printing for electric wiring or carpentering. 337 So. L. A. ST.

DENTISTRY, 1st class, for painting, photography, house rent or ? EX.8434

EQUITY lot, opposite Oakmont Country Club, Glendale; want room built or electric radio. TW. 1343.

EQUITY $1357 in 2 acres figs, want auto or baby grand piano. TW. 2569

EQUITY 6-room home for good auto, or clear lot. MO. 13416.

FORD T $25, overstuff. $25, bed, dresser, heater. Cheap or trade. MI. 4637.

GARFORD 3½-ton truck, solid tires. Want sedan, no light one. AX. 6984.

GARAGE, value $3500, trade for real estate. See ad under business opportunities. WA. 4011.

GARAGE, lease and equipment in Wilshire district for clear ranch or acreage. Mr. Porier. DR. 0451.

GAS Station consistent producer, 500 gallons daily, choice location. Have other business. What have you for $2500 value? Need good car and truck. Owner, 730 N. Western ave. HO. 9955.

HOUSE, new, 5-room stucco. Altadena, for eastern or ? AT. 6669.

INCOME 5 houses, 150 ft. front, $4000 equity, for ranch, oil station or what? 122 S. Verdugo Blvd. Burbank.

LINCOLN '29; Stearns Knight 8 '29; Rolls '26 7 sedan; Lincoln '26 sedan; Marmon '28 sedan and phaeton, to swap for what have you. See manager at 640 S. Figueroa.

LOCOMOBILE 4 custom phaeton, '27. Cost $12,000. Run 18,000 miles. Very distinctive looking car, everything new. Owner will swap for what have you. $1500. Manager, 640 S. Figueroa

LOT, clear, for house equity, acreage or what? 2103 Aubrey st. RE. 5271.

LOT, clear, San Fernando, for used car Address J. box 222, Times Office.

LOT, will trade good lot for late automobile. OWNER. TH. 4960.

LOT, clear, want 10 to 18 rooms or rooming house furniture. AT. 9381

LOT, Owensmouth, nearly clear. Want auto, piano or furniture. OX. 9832.

LOT—Lady will trade for auto, furniture, small business. DU. 1455.

SWAPS— All Sorts —36

LOTS, 2, equity $1200. Eagle Rock district, want house equity, going business or ? 1947 Estrella. AT.5310

LOT equity for ranch or grocery. Owner's sacrifice. Write R. TODD, 919 E. 58TH PL.

LOT $1200, clear, city lot close in for small cafe. NO. 4472.

LOTS, 2, Cedar Park, clear, $700 value; for auto. GL. 1604.

LOTS, 2 clear, close in, Clear Lake for late coupe, rumble seat. CR.7152

MANTEL or Midget all electric radio for used furniture. AL. 8101.

MIMEOGRAPH or multigraph machine wanted in exchange for CLEAR level mountain homesite, one hour from Hollywood. OL. 1191.

OIL lots or acreage, will trade for anything. WE. 9006.

OIL leases, to trade for rent, furnished house or apartment. JE. 4494.

PAINT your house for ½ cash, balance trade, what have you? WY. 9449.

PAINTING, decorating, for auto, clothing, guns, groceries, etc. UN. 5875.

PIANO, grand or upright, for new or used auto. See Mr. Martin or Ellis. MARTIN MUSIC CO., 734 S. HILL.

POMERANIAN, sell or trade for furniture or what? CA. 4587.

POOL tables and equipment, cost $3500; cash or swap. Address F. box 434, Times Branch.

RADIOS for auto, diamond, lot or what? 4700 S. Western. VE. 0932.

RUGS, ORIENTAL LARGE SIZE WANT DIAMONDS. MO. 16144.

SEWING machines, electric, for tailoring or what. Week days, OR. 8787.

STUDEBAKER special 6 sedan, late '24, for touring, prefer '23 Buick. 5409 Dale ave., Lawndale.

VICTROLA, $300 valuable records for what have you? DU. 6024.

WATER heater No. 3, Ruud. Cost $165. Submit? TH. 7014.

TO exchange hotel and cottages in Fresno mountain town, 5000 ft. high, Sierra Mountains, and government lands with government permit, will sell completely furnished. Sickness reason for selling. Beautiful climate. What have you to offer? Address K. box 165, Times Office.

LARGE 14-room duplex, up to date, 4 garages. 1509 Durango St., close to Pico and Robertson, bank, theater, markets. Rent $135. Price $16,500. Mortgage $8000. Trade for lots or high class lot. S. W. CAIRNCROSS. CA. 6917.

4-ROOM modern house, full basement. Ontario, for sedan (7-passenger considered;) furniture or property near Sierra Madre. Also 162-acre farm, Iowa, for Southern California. THEW, Sierra Madre.

COSY close-in furnished mountain cabin, fireplace, trees, for your house equity, boat, rooming house or what? Address G, box 426, Times Branch.

40-ACRE chicken, fruit, equity $1600, owe $1900, for auto, truck, furniture, pipe, building material. A. Bercaw, Star Route, Victorville.

THREE thousand equity in forty-five hundred choice lot, Venice, for late model closed car, balance easy. Address F. box 440, Times Branch.

30 PIGEONS for fruit, grapes, chicken equipment, used lumber, or what have you? Write J. K. Boswell, Roscoe, Calif.

WANTED to sell or trade for automobile, 1% mineral deed in well now cemented at Venice. Phone TH. 1184. Mr. Clark.

WANTED—For cash and beach property, stock general merchandise or men's store; small town preferred. Box 263, Newport Beach.

NEARLY new grand piano and '26 Ford Tudor for '30 Ford or Chevrolet coach. Alhambra 5342.

FOR sale or trade, 4 lots in Chloride, Arizona. Address 925½ Lincoln Ave., Pasadena.

WILL trade $500 clear hillside vacant lot on paved street for auto or what? HU. 3238.

$1200 EQUITY in 2 corner lots with house for clear lot or good car 2222 W. 15th St., Apt. 102.

EXCHANGE 1280 acres, close in, value $32,000, mortgage $7500. What have you? AT. 5506.

GOOD treadle sewing machine, value $5, for floor polisher, trunk or what? JE. 5009.

ATTRACTIVE bungalow court, value $60,000, will trade. Address K. box 38, Times Office.

YOUR own price, fine hilltop stucco. York car. Nonresident. Address P. box 410, Times Branch.

DON'T LOSE YOUR HOUSE EQUITY. TRADE FOR ACREAGE CLEAR Address J. box 244, Times Office.

CLEAR view lot, L.A., value $600, for new Ford, lima bean straw, alfalfa J. C. Rinker, 4th ave., Puente.

LADY'S Elgin wrist watch, Spanish shawl for good 9x12 rug. WY. 2868

OBO cocker Spaniel pups, also male Chow pup for ? 730 Venice Blvd.

$200 CASH and good lot. Want small rooming house, close in. OL. 7510.

TRADE new or used tires for hospital bed. Monday. OL. 2575.

SELL new Radiola No. 80. White rotary sewing machine, cheap. EM.1781

1ST Trust Deed in Seattle, want lot. 848 1-5 NORTH SYCAMORE.

$2000 equity lot, Girard, for house equity or anything equal. WA. 1783.

IMPROVED clear property, L.A., for stock of builder's supplies. AN.8686.

$3000 EQUITY 5-room house, B zone, Glendale, for late light car. NO.4472

BRICK house, 9 rooms, Kansas City, Mo. Business or offer. MO. 10691.

NEW West Hollywood duplex for anything, anywhere. Smith. HO. 8520.

5 ACRES, Riverside country, $100, clear. Want radio. CR. 3203.

SWAP all-electric radio for your piano. 1234 S. Main, near Pico. WE. 8430.

LIVE STOCK, CATTLE— Horses, Mules, Etc. —43

SADDLE horse and pony. E. W. Hayes, Monrovia. Phone Blue 557.

28 COWS, full shipping rights. Terms. Room 524, 117 W. 9th. VA. 9625

POULTRY, DUCKS, GEESE— Rabbits, Supplies, Etc. —44

2000 RHODE ISLAND BABY CHICKS BARGAIN PRICES WHILE THEY LAST. REDWING HATCHERY. 2046 E. FLORENCE. LA. 8893.

700 WHITE Leghorn pullets, Richardson stock, 7 months, 4005 SAN GABRIEL BLVD, Potrero Heights.

WANTED: POULTRY. Highest prices paid. Call anywhere. CITY POULTRY, 2923 S. Hope. AT. 6263.

5 MONTHS Barred Rock pullets $1.25 each. 2311 Baldwin Ave., Arcadia.

REDUCING stock. Pigeons 50c pair up. Does, bucks, $1 up. 1206 E. Slauson

60 LARGE old breeding geese. 11702 Victory Blvd., North Hollywood.

2000 WHITE Leghorn laying pullets, 3 and 11 months. 3333 Whittier Blvd.

PETS AND SUPPLIES— For Sale, Exchange, Wanted

Birds —46-A

ROLLERS, prize winners, stock and house birds, excellent trainers. 1519 N. CURSON. HE. 8077.

ALL varieties of birds; sale or trade. 11459 S. Vermont. TH. 9272.

BIRDS of every description. Bird Wonderland, 15640 Ventura Road.

Cats —46-B

BEAUTIFUL Siamese cats. Pasadena, Sterling 6368.

Dogs —46-C

COCKER, male, grown, field broke, also pups. 8122 Pasadena ave.GA.7391

POLICE dog, white. Also white police pups. 722 Valencia. WA. 8112.

WIRE HAIR FOX TERRIER PUPPIES 2970 Blanche, Pasadena. Colo. 1897.

WIRE-hair fox terrier, male puppy for sale. 1059 S. Normandie Ave.

WIREHAIRED fox terrier puppies, $25. 636 SO. WESTERN AVE.

WILL give good home to toy Boston Male or Female. TH. 6719.

HOUSES— For Sale Miscellaneous —50

FORECLOSURE
We couldn't help ourselves. Forced to foreclose on what is probably the most beautiful and complete home of its size in Los Angeles. Brand new, five lovely rooms, charming flowers and shrubs, long living room opening on patio. All improvements in and paid, exclusive community, schools, 7c car, etc. Make an offer. Key at 4322 Crenshaw Boulevard. VE. 1176.

FORECLOSURES
9-room Wilshire home......$17,000
West Hollywood home......9,500
Flat building, west side......8,500
9 rooms, 4th avenue......11,000
All clear. Can obtain bank loans of 75% of price quoted.
Realty Liquidating Co.
608 PERSHING SQUARE BLDG.

A REAL BARGAIN—2-STORY HOME WITH 4 MASTER BEDROOMS. 820 S. LORRAINE.

$6750 Leaving City
Sacrifice, Fairfax-Beverly Boulevard. 5-room bungalow near schools. GL. 2186.
337 N. Sweetzer Ave.

HOMES built to suit. Select your own plan and lot. We finance 6%; small payment down. Also completed homes for sale. "F" car. Wesley Roberts Co., 4316 Verdugo Rd. AL. 2512.

MORTGAGE COMPANY HAS SEVERAL foreclosed homes. All modern stuccos in Westwood, Glendale, Southwest, Alhambra. Must be sold. Small down payment. MAdison 2291.

Beverly Hills Duplex
Must sacrifice, just completed. 15 rooms, 4 baths. Consider trade. Owner-builder. RO. 0841. WA. 8236.

"ATTENTION!" RENTERS! $250 buys my $1500 equity in 5-room bungalow. Small mortgage. OWNER. WY. 3806. DU. 9290.

A REAL foreclosure bargain. For appointment. PA. 2333. Mr. Arthur.

HOUSES— For Sale Miscellaneous

THE ARISTOCRAT OF OLD [illegible] LARGE [illegible] 2 blocks from Wilshire [illegible] rooms. Living room [illegible] ceiling. Lovely breakfast [illegible] den 110 feet wide [illegible] 3 daintily decorated [illegible] 2 complete tiled baths [illegible] separate showers [illegible] screens. Unit heat [illegible] Call MRS. DOREY [illegible]

LOOK AT WELLWORTH AVE IN WESTWOOD HILLS. Three beautiful [illegible] homes just completed. Every feature included. [illegible] Drive out Wilshire to [illegible] 10730-33-40 WELLWORTH AVE. OX. 1039.

AUCTION!
TUES., OCT. 28, 11 A.M. Two-story frame dwelling, storeroom on ground floor, for income purposes [illegible] Washington Boulevard [illegible] O'CONNOR & SON, Auctioneers [illegible]

LOOK AT WELLWORTH AVE IN WESTWOOD HILLS. Three beautiful [illegible] homes just completed. Every feature included. [illegible] Drive out Wilshire to [illegible] two blocks [illegible] 10730-33-40 WELLWORTH AVE. OX. 1039.

FORCED TO SELL
MUST sell immediately, Spanish home, 9 rooms [illegible] Beverly Boulevard [illegible] furnished or unfurnished [illegible] of ocean, mountains [illegible] 100x150. Quick action [illegible] PHONE SANTA MONICA [illegible] Ask for Mr. [illegible]

New Windsor Square
ONLY $18,000 Owner moved to Texas. Price [illegible] from $21,000. 3 bedrooms [illegible] and sleeping porch up [illegible] and bath down. [illegible]

LA BONTE & RANSOM
GL. 2161. 136 N. Larchmont.
OPEN FOR INSPECTION
2221 N. CATALINA ST.
JUST NORTH OF LOS FELIZ BLVD.
Architectural Classic
New home of ten rooms [illegible] reception hall. Four bedrooms [illegible] baths. Ideal location. Attractive [illegible] and terms. GRanite 2386.

FOR SALE—Attractive [illegible] located on beautiful corner [illegible] from L. A. High School [illegible] from John Burroughs School [illegible] tains 7 rooms, 2 baths [illegible] bath over garage. Price $17,[illegible] give attractive terms to [illegible] buyer. Open for inspection [illegible] TREMAINE AVE.

WINDSOR SQUARE
SACRIFICE
542 SO. LORRAINE. An exquisite home with [illegible] gan, player attachment. [illegible] DRexel 2368.

AUCTION—AUCTION
Tuesday, Oct. 28, 1 p.m. [illegible] 1616 E. 39th st. 5-room house [illegible] lot, trust deed foreclosure [illegible] to highest bidder. [illegible] CO. 1243 S. Vermont.

$10,500
Finest 7-room Spanish [illegible] Moreno Highlands. 3 bedrooms [illegible] baths, unit heat, electric refrigeration, double garage. $500 cash [illegible] ance like rent. Actually [illegible] $12,500. Call OLympia 4416.

Another Foreclosure
Beautiful white Spanish [illegible] 3 bedrooms, 2 baths, patio [illegible] n'everything. Low price [illegible] NELLIE OF BEVERLY [illegible]

LEAVING, must sell modern [illegible] double, 3-4 rooms. A-1 location [illegible] of Pico near La Brea [illegible] 1380 S. Orange Dr. WH [illegible]

Larchmont Boulevard
Beautiful 8-Room Modern Home [illegible] Will sacrifice or trade. GL [illegible]

3-ROOM, year old, hardwood floors [illegible] close in, paved street [illegible] terms. 5616 PACIFIC BLVD. [illegible] ington Park. JE 2278.

ENGLISH 5-room residence [illegible] Glendon Way, Westwood [illegible] Easy terms. F. Frerichs [illegible]

MUST sell at once. Beverly-La Brea [illegible] 6-room, 2-bedroom home [illegible] condition. BARTLETT. [illegible]

2-Story Sacrifice
6348 Colgate. Wilshire-Fairfax [illegible]

$5000, 6 and 4-room houses [illegible] Like new. Terms. 1242 Agatha st.

West and Northwest

Best Buy—W. Hollywood
New 7-room 2-bath bungalow [illegible] school; 3rd house from [illegible] Blvd. Owner will sell for [illegible] good terms to right party. [illegible] be seen 11 to 4. 133 N. [illegible] No trades considered.

TWO-STORY 8-room house [illegible] bedrooms, 2 colored tile baths [illegible] kitchen, basement, furnace [illegible] 150. Located 2 blocks from [illegible] ington in Arlington Heights [illegible] This splendid home will [illegible] 000, to be sold for $11,[illegible] reasonable terms. CLARENCE URBAN [illegible] Washington at Gramercy [illegible]

BARGAIN
2-story, 12-room home [illegible] 65x140. Located at 839 [illegible] near Ambassador Hotel [illegible] predicted to be heart of L. A. [illegible] derful apartment site [illegible] crease in value. Reasonable [illegible] right party. OWNER [illegible] Address G, box 578, Times Branch.

104 North Kilkea Drive
Beautiful 7-room Spanish [illegible] low. 3 bedrooms, 2 baths [illegible] electrical refrigeration [illegible] ceptional terms. Crestview [illegible] $10,500 FOR IMMEDIATE SALE

8 ROOM COLONIAL
Just foreclosed, $11,[illegible] Buckingham Rd., near [illegible] Fine condition, modern [illegible] real fireplace [illegible] ground. EX. 1164. Nights [illegible]

346 North Croft Avenue
7-room Spanish bungalow [illegible] 3 bedrooms, unit heat [illegible] frigeration. Crestview [illegible] $7150—SUITABLE TERMS

OWNER'S BARGAIN
10-room, 3-bath furnished [illegible] rage, lot 64x128 on S. [illegible] Part trade, bungalow [illegible] OWNER. TR. [illegible]

IT WILL BE SOLD
Best 6-room bungalow [illegible] Boulevard near Beverly [illegible] Terms. Act now. MR. [illegible] L. L. HULLET CO.

LUMBER COMPANY
Closing out. 9-room house [illegible] district, large lot. [illegible] Open. Make offer. OX. [illegible]

MUST sell my duplex [illegible] and Robertson Boulevard [illegible] this week buys my equity [illegible] J. box 167, Times Office.

This Lovely Home $[illegible]
Almont and Alden Dr. [illegible] of Beverly Blvd. OX. [illegible]

MAKE OFFER. Beautiful corner [illegible] ish bungalow, 7 rooms [illegible] 1082 S. Pointview. Key at [illegible] 9814.

6 ROOMS, $4950, improvements [illegible] paid, refrigeration [illegible] ertson, Pico district [illegible]

FOR SALE, 5-room [illegible] bungalow, 1078 S. [illegible] L car, near High School [illegible]

5-ROOM modern stucco [illegible] age, Westwood district [illegible] price $4500. $500 down [illegible]

1045 5TH AVE. Colonial [illegible] Priced to sell. Terms [illegible] 5289.

5-ROOM bungalow near [illegible] Hayworth avenue, $7[illegible] sacrifice, 3757 W. Pico [illegible]

BARGAIN, 7-room [illegible] bedrooms, Kilkea north [illegible] $7500, only $750 cash [illegible]

WANT offer for 5-room [illegible] at 128 S. Van Ness [illegible] decorated. Lot 60x[illegible]

A GOOD BUY. My [illegible] home, Windsor Square [illegible] unfurnished. Owner [illegible]

BARGAIN. 5-room [illegible] Larchmont district [illegible] lot. Owner. 580 [illegible]

BEVERLY-Fairfax [illegible] 7 rooms. Has every [illegible] $14,500. Price $11,[illegible]

3 NEW 2-story, 5-room [illegible] tiful Cheviot Hills [illegible] Must be sold. 2727 [illegible]

CHARMING 7-room [illegible] year. West Adams [illegible] ground. $1000 [illegible]

5-ROOM stucco [illegible] $900, 2nd $1000 [illegible] cash payments [illegible]

BUILDER broke [illegible] co, West Pico. Take [illegible]

7-ROOM bungalow [illegible] Way below cost [illegible]

$5000. SELL at once [illegible] modern throughout [illegible]

8-ROOM HOUSE NEAR [illegible] GRAMERCY. $7500, terms [illegible]

SOUTHEAST CORNER [illegible] BRAE and 14th STREET [illegible]

WEST PICO, 42x140 [illegible] NER. 1900 block [illegible]

9-ROOM, 3-bath stucco [illegible] trict. Bargain. Terms [illegible]

637 N. MARIPOSA [illegible] $8950, $2500 cash [illegible]

HOUSES— For Sale West and Northwest

UNEXCELLED VIEW Exquisitely Beautiful West Hollywood Home [illegible]

DU VALL'S [illegible] $22,000 Two-Story $16,500 [illegible]

South and Southwest

BELIEVE ME OR NOT $3950 IS FULL PRICE [illegible]

DISABLED VETERAN [illegible]

Angeles Mesa Homes— [illegible]

$4400—$400 CASH [illegible]

East and Southeast [illegible]

North and Northeast [illegible]

Furnished Houses

FORECLOSURE SALE [illegible]

HOLLYWOOD— For Sale, Exchange, Etc.

7 Room Home [illegible]

$2500 WILL HANDLE [illegible]

LA BONTE & RANSOM [illegible]

BEVERLY HILLS— For Sale, Exchange, Etc. [illegible]

HOUSES—
For Sale
West and Northwest —30-A

UNEXCELLED VIEW
Exquisitely Beautiful
West Hollywood Home
PRESENT OWNER $40,000
SACRIFICE FOR $25,500
Large corner lot, 100x150; 2-story residence, 9 rooms, 4 baths; double garage; lawns; fruit trees; flowers; 3 dainty, screened sleeping porches; tiled baths; colored fixtures; ivory enamel kitchen; tiled drainboard; Frigidaire; ivory orchids; city water; Venetian blinds; floor furnace; beautiful hardwood floors; ivory woodwork throughout; Wilshire to Selby, to Sherbourne, to Cashmere, to WELLWORTH AVENUE.

AUCTION!
TUES., OCT. 28, 11 A.M.
Modern home, on big lot in select restricted district. Two blocks from Wilshire Blvd. Large living room, panel effect; dining room; sunroom; 2 bedrooms, 2 baths; sleeping porch; tiled bath; kitchen with breakfast nook; garage; lawns; flowers; fruit trees. Terms: $2000 cash, balance $30.50 per month, including interest. Key on premises. Be sure to attend this sale. Auctioneers, H. O'CONNOR & SON.

AT WELLWORTH AVENUE
IN WESTWOOD HILLS
Beautiful Spanish residence; 6 rooms and tiled bath; every room has a view; every room is unusually large; every room has hardwood floors; every room has beamed ceilings; colored bath fixtures; tiled bath; garage; lawns; flowers; fruit trees; all these are priced below the market and must be sold. See for yourself. Terms: $2750 cash, balance $30.50 per month, including interest. NO ASSESSMENTS. 1 Florentine, WE. 62251; real-estate office.

CHARLES D. VETERAN
Has listed $70000 home at $49500, 6 rooms, $62500 lot, tile bath, well paved street, all paid, block from new car line; owner is leaving city and must sell. Ford here gets it. Call 7116 Vermont.

Los Angeles Mesa Homes—
4 and 6 rooms, $45500 to $7500. Convenient to bus to assessments. Mesa Land Co., 6262 W. Pico, at Vermont. VE. 01140.

FORCED TO SELL
Must sell immediately. Beautiful 2-story home; 6 rooms; 2 baths; large living room; dining room; unfurnished; either furnished or unfurnished. Wonderful view; 1 block to transportation. Large lot; 100x150. Quick action necessary. Owner, 1114 Santa Monica Blvd.

New Windsor Square
ONLY $16,000
Owner moved to Texas. Price reduced $2,000. Beautiful 2-story home; 6 rooms; 2 baths; panelled living room with fireplace; dining room; sunroom; breakfast room; kitchen with Frigidaire; tiled bath; hardwood floors throughout; garage; lawns; flowers; fruit trees; all these are priced below the market and must be sold. See for yourself. Terms: $2750 cash, balance $30.50 per month, including interest. NO ASSESSMENTS. 1 Florentine, WE. 62251; real-estate office.

FORCED TO SELL
Must sell immediately. Beautiful 2-story home; 6 rooms; 2 baths; large living room; dining room; unfurnished; either furnished or unfurnished. Wonderful view; 1 block to transportation. Large lot; 100x150. Quick action necessary. Owner, 1114 Santa Monica Blvd.

New Windsor Square
ONLY $16,000
Owner moved to Texas. Price reduced $2,000. Beautiful 2-story home; 6 rooms; 2 baths; large living room with fireplace; dining room; sunroom; breakfast room; kitchen with Frigidaire; tiled bath; hardwood floors throughout; garage; lawns; flowers; fruit trees; all these are priced below the market and must be sold. See for yourself. Terms: $2750 cash, balance $30.50 per month, including interest. NO ASSESSMENTS. 1 Florentine, WE. 62251; real-estate office.

AUCTION!
TUES., OCT. 28, 11 A.M.
Modern home, on big lot in select restricted district. Two blocks from Wilshire Boulevard. Living room; dining room; sunroom; 2 bedrooms, 2 baths; sleeping porch; tiled bath; kitchen with breakfast nook; garage; lawns; flowers; fruit trees. Terms: $2000 cash, balance $30.50 per month, including interest. Key on premises. Be sure to attend this sale. Auctioneers, H. O'CONNOR & SON.

AT WELLWORTH AVENUE
IN WESTWOOD HILLS
Beautiful Spanish residence; 6 rooms and tiled bath; every room has a view; every room is unusually large; every room has hardwood floors; every room has beamed ceilings; colored bath fixtures; tiled bath; garage; lawns; flowers; fruit trees; all these are priced below the market and must be sold. See for yourself. Terms: $2750 cash, balance $30.50 per month, including interest. NO ASSESSMENTS. 1 Florentine, WE. 62251; real-estate office.

FORCED TO SELL
Must sell immediately. Beautiful 2-story home; 6 rooms; 2 baths; large living room; dining room; unfurnished; either furnished or unfurnished. Wonderful view; 1 block to transportation. Large lot; 100x150. Quick action necessary. Owner, 1114 Santa Monica Blvd.

New Windsor Square
ONLY $16,000
Owner moved to Texas. Price reduced $2,000. Beautiful 2-story home; 6 rooms; 2 baths; large living room with fireplace; dining room; sunroom; breakfast room; kitchen with Frigidaire; tiled bath; hardwood floors throughout; garage; lawns; flowers; fruit trees; all these are priced below the market and must be sold. See for yourself. Terms: $2750 cash, balance $30.50 per month, including interest. NO ASSESSMENTS. 1 Florentine, WE. 62251; real-estate office.

SACRIFICE
$42,500 LORRAINE
Beautiful 2-story home; 6 rooms; 2 baths; large living room with fireplace; dining room; sunroom; breakfast room; kitchen with Frigidaire; tiled bath; hardwood floors throughout; garage; lawns; flowers; fruit trees; all these are priced below the market and must be sold. See for yourself. Terms: $2750 cash, balance $30.50 per month, including interest. NO ASSESSMENTS. 1 Florentine, WE. 62251; real-estate office.

**WINDSOR SQUARE

REAL ESTATE— For Exchange

Income Property —72-D

BEST OFFER BUYS
My brand new ultra-modern 4-flat, leased, income $3660 year. Mortgage $12,500. Must have cash for my equity. Might consider clear local trade as part payment. WY. 1157.

ATTENTION INVESTORS
High class Long Beach income property, near ocean. Netting $4200, price $50,000. Consider some trade. Owner. Address 21, box 136, Times Office.

Builder Wants Trade
New 4-flat, $3000 income. Want clear or nearly. Subject $12,000 1st. WH. 2303.

A REAL STEAL
8-flat furnished East side; good income. Owner wants 5-room home to $7500, near Adams-Crenshaw, in part. MR. WALTERS, FI. 1141.

WANT stock merchandise in exchange for $13,500 equity in beautiful La Jolla apartment house site. Take clear property and some cash. 2929 El Cajon Blvd., San Diego.

SACRIFICE at once, $5000 equity in 12-room duplex, new. $100 monthly income. Down payment on residence, acreage, auto, chicken ranch or what? Quick action necessary. OL. 8104.

LARGE Wilshire apartment, net income about $20,000. Price $200,000. Want grove or other trade and mortgage back. Will assume. HO. 3255.

DUPLEX, new, 12 rooms. Income $115. Mortgage only $6750. Want lot or small home. Owner. 1165 S. Robertson. OX. 1095.

WILL trade my $10,500 equity in two 20-room 4-flat buildings in Glendale for L. A. property. Ray F. Chesley, 3705 Baker Ave., Bell.

OWNER will trade apartment equity for clear. One loan $20,000. Rents $8000. Bargain for cash. Address G. box 420, Times Branch.

14-UNIT court, furnished. Income $550 month. $35,000 mortgage. Want clear property. 1500 N. Vermont. OL. 6073.

2-STORY, 10 rooms, 2 baths, high ground. W car. Submit. 1915 WESTVIEW ST. WH. 6939. EM. 5060.

WANT clear improved up to $10,000 for equity 10-room brick duplex. 9116 W. PICO BLVD. OX. 0338.

12-ROOM duplex, Wilshire district. $16,000, mortgage $9000, 7%. Want house or lot. OR. 7805.

DOUBLE stucco, $3200 mortgage, for clear beach home. EM 8678. WH. 2159.

DOWNTOWN business corner for eastern or country. HE. 8178.

Beach, Harbor Property —72-J

FOR EXCHANGE CASTELLAMMARE
Attractive modern 9-room Spanish hillside home overlooking entire Bay close to private beach. Want clear city vacant or improved for $15,000 cash equity. Mortgage $7000. Owner. 321 S. La Brea. WH. 2314.

Country Property —72-K

80 ACRES, Merced county, highly developed to alfalfa, fruit and wine grapes. Buildings and lots of water. Great chance for man and family. Box 101, Times Agency, Ocean Park.

CLEAR 1280 acres Coachella Valley: what have you? Will assume. Address G. box 501, Times Branch.

4-ACRE orange grove, Colton bank mortgage $3500. Want house or raw land. 1020 Chapman Bldg. TU. 7773.

TO LOAN— Money

Real Estate Improvements —75

6%—6½%—7%
Straight Loans 3-Year Building Loans OR ON **Completed Property 10-Year Installment Loans**
(With 3 years straight.) PROMPT SERVICE APPLY DIRECT
RESOURCES $10,000,000
PACIFIC MORTGAGE GUARANTY COMPANY 804 South Spring TRinity 9385 (Station 3.)

LOWEST RATE LOANS FOR BUILDING AND REFINANCING
We make 5½, 6 and 7% loans to responsible owners of homes and income properties. 3 to 5 years straight or monthly installment loans. Residences to $35,000. Come to this conveniently located ground floor office for economical service. We have unlimited private and trust funds to place with a very small service charge to our clients. C. W. PATTERSON CO., LTD. **558 S. Western at Sixth DR. 1115**

QUICK ACTION 6 AND 7% LOANS
STRAIGHT OR PAYMENT PLAN RESIDENCE, BUSINESS AND VACANT PROPERTY. Also 2nd Loans.
Campbell Mortgage Co. 723 Title Insurance Bldg. 433 South Spring. TRinity 9933.

6%—7% INSURANCE FUNDS
FOR LOANS ON IMPROVED WEST SIDE PROPERTIES. UP TO $25,000 ON RESIDENCES.
Guardian Mortgage Corp. 858 ROOSEVELT BLDG. TR. 7447.

BEFORE
Borrowing money to build a home or to pay off your present mortgage INVESTIGATE the Insurance Plan Loan which costs **LESS THAN 7%** 531 WEST SIXTH STREET Los Angeles. FAber 2331.

6½% MONEY on a mortgage form 5½% for downtown loans.
DAVIS MORTGAGE CO. AGTS. MORTGAGE-BOND CO., N.Y. VAndike 9440. 1018 Story Bldg.

BUILDING and refinance loans at current rates. No amortization. ASSOCIATED MORTGAGE CO. 504 Bank of Italy Bldg. TR. 0364.

ANXIOUS TO PLACE $100,000 at 6% and 7% on Beverly Hills and Hancock Park residences. WA. 6291 and WE. 1383.

PRIVATE MONEY GLEASNER, FRAIZER & DUNN VA. 5101. 1108 Citizens' Nat. Bank

7%—NO COMMISSION SMITH & SON'S, INC. TR. 1436 1022 Security Title Insurance Bldg.

7% MONEY Building loans or refinancing. Mr. Cheesman, Mr. Elwood. OX. 8501

EAST SIDE, HUNTINGTON PARK, Alhambra and other good districts. 7, 8%. LONG terms. 1% BONUS. 901 Atlantic blvd. Room 209. AN 2478

7% LOANS 7% Straight or amortize. Courtesy to brokers. 502 Lissner Bldg.

FOR vacant, $2000 to $5000. Can make several loans of these amounts at once. Mr. King, OX. 4415

LOANS on good homes, low interest. Can make your clear vacant lot pay income. Ask how. DR. 8499.

LOT pay-offs, 1st and 2nd construction loans. Zeigler Inv. Corp., Ltd., 448 S. HILL. TU. 1930.

WILL LOAN $15,000 to $50,000. Improved business. Owners only. No brokers. OR. 1229.

I WANT to loan $750,000 on homes, 3 years straight or $10 per $1000. 626 BANK ITALY BLDG. TU. 8038.

PRIVATE money, 7%, $2000 to $10,000. D. P. Amestoy, 919 National City Bank Building.

$100—$200—$300—$1000 — LOANS Vacant or improved. 48-hour service. 90 days to 3 years. 345 S. Hill St.

$500,000 AND over. 6-7. Refinance construction. Must qualify. No brokers. Fred T. Rimpau. WH. 4618.

VACANT LOANS 8% Murdock, Beverly Hills. OX. 1817

7% AND 8% private money. Southwest. K. J. Rose. 1146 W. Santa Barbara Ave. UN. 2553

6% A. R. Blackstone 8% 7% OX. 3804 12%

$5000 to $10,000. 7% private money for loans on private homes only. MR. GALEY. OR. 1261.

Private money, 6 and 7%, city, country and building loan. Lockhart & Son. 435 H.W.Hellman Bldg. VA.6818

PRIVATE funds at 7%. Bungalows preferred. Northwest. Also handle extremely conservative 2nds. HE. 1389

LOANS ON VACANT $25,000. Will divide. West side Business or residential. OR. 8206.

Vacant 8%, 2nd Trust Deed PECK, BEVERLY HILLS. OX. 2902

PLENTY of money to loan on vacant or city improved. R. W. KINSEY, 810 S. Spring. VAndike 0463.

I HAVE $1000 TO $10,000. 7% HOME, INCOME OR VACANT PRIVATE MONEY. HE.2429

TO LOAN— Money

Real Estate Improvements —75

Loans On REAL ESTATE

BUILDING LOANS
Our 7% loan, with payments on principal deferred ninety days to three years, affords the bona-fide home builder an opportunity to take advantage of the present favorable building costs. Financing costs are added to note if borrower so desires.

REFINANCING LOANS
$20.00 per month per thousand dollars loaned pays your loan, including interest. This plan removes the necessity of future refinancing, thereby relieving the home owner of expense, worry and uncertainty incident to renewals. These systematic payments are less than rent and lead to the ownership of your home, free and clear.
PROMPT COURTEOUS SERVICE ASSURED
Syndicate Mortgage Company 404-408 ASSOCIATED REALTY BLDG. Los Angeles, California PHONE VAndike 2384

6% 10 Year 1st Mortgage LOANS ON IMPROVED RESIDENTIAL AND BUSINESS PROPERTY IN LOS ANGELES AND VICINITY
5½% FOR CONSERVATIVE LOANS ON CENTRAL BUSINESS PROPERTY.
WINTER INVESTMENT COMPANY 11TH FLOOR—I. N. VAN NUYS BLDG. TRinity 3071 CORRESPONDENT NEW YORK LIFE INSURANCE CO.

6% AND 7% Real Estate Loans 3 TO 5 YEARS
Straight or amortized to suit the borrower's needs. No charge for preliminary appraisal. LOS ANGELES' OLDEST MORTGAGE HOUSE ESTABLISHED 1900
THE John M. C. Marble Company 609 SOUTH GRAND TR. 3776.

GET A BANK LOAN NO COMMISSION
We have funds available for building or refinancing loans in any amount on good properties. Apply at any one of our Fifty-six Offices.
CALIFORNIA BANK Mortgage Loan Dept. 629 South Spring. Los Angeles.

5½ & 6% Business and residential. Los Angeles and vicinity. Loans placed with PENN MUTUAL LIFE INSURANCE CO.
HAVELOCK C. BOYLE 215 W. 6th St. FAber 6778.

FOR SALE First Mortgages On Hollywood Homes Interest 7% Quarterly **Toberman & Company** 6763 Hollywood Blvd. HE. 4141

QUICK SERVICE $2000 TO $150,000 HOMES, INCOME OR BUILDING 6% AND 7% **KELLS & GRANT** Wilshire at Western. DU. 3000.

6-6½ & 7% Money Residential and income, 50 to 60% loans approved within 24 hours. Also 2nd trust deeds. FISCHER MORTGAGE CO. 215 W. 6th. TUcker 6939.

BUILDING LOANS RALPH G. WOLFF CO. ROOSEVELT BUILDING. TR. 8816. Park free in building garage.

HOMES REFINANCED STRAIGHT OR AMORTIZED Telephone us and our representative will call at your home same day. UNITED STATES FINANCE CO. 458 S. Spring, Room 606, TU. 6378

$150 TO $600 Realty loans for refinancing, taxes or other purposes. Property need not be clear. Universal Finance Corp., 605 Foreman Bldg. 7th & Hill

6%—Private Funds—7% Improved or vacant—also ranches. S. R. EARNEST & CO. Est. 1907. Hugh K. Walker, Jr. S. R. Earnest. 319 Detwiler Bldg. TR. 9075.

REFINANCING—NEW METHOD Best rates. Residence, income industrial or vacant. Involved properties a specialty. Courtesy to brokers. See Mr. Henry, 329 Citizens National Bank Bldg., 453 S. Spring. VA.1987

$110,000. Trust funds, 7%, amounts $2500 to $6000 on well improved Hollywood and San Fernando Valley. HOLLYWOOD FINANCE & LOAN CO. 211 Taft Bldg.

6% AND 7% REAL ESTATE LOANS $2000 AND UP. **Robert E. Brown Company** 659 S. La Brea. OR. 9019.

7%—NO COMMISSION APPRAISAL OR ESCROW FEE LEONARD G. HUSAR CO., LTD. 736 NO. LA BREA. WY. 2126

SHORT AND LONG TIME LOANS AT 6% for building and refinancing. Conferences invited. MORTGAGE GUARANTEE CO. 626 S. SPRING ST.

QUICK ACTION PRIVATE MONEY **WM. McBURNEY, JR.** 516 Pershing Square Bldg. VA.2001

7%—NO COMMISSION WOOD-BRUNNER-FIELD, INC. 1015 S. La Brea. OR. 1291

WILL make a few loans on homes, doubles and duplexes, this week. WILKINSON, 8682 W. Pico Blvd. OX. 5035 or VE. 9178.

PRIVATE PARTY WILL APPRAISE PROPERTY TODAY and make several 7% loans. Must be well located. PHONE GL. 0254.

PASADENA BOND AND MORTGAGE CO. offers 6% and 7% money for refinancing or construction. Phone Terrace 8141 or Los Angeles EL.3651

6% monthly payment loans on homes. NO BONUS. NO COMMISSION. G. D. ROBERTSON & COMPANY Wilshire and Robertson Blvd. OR.4111

6% TO 7%, city, ranch. S. R. Earnest & Co., 319 Detwiler Bldg. Hugh K. Walker, Jr., S. R. Earnest. TR. 9075.

WHEN sick call a doctor. When needing a loan call Mr. West for 6 and 7% money to pay your 8% debt. AX.2081

7% AND 8% MONEY—ACTION Leslie Gordon. OX. 7250. WH. 7179.

VACANT RESIDENCE LOANS Beverly Hills. Oswald. OX. 4315

PRIVATE money, quick action. Free appraisal. TW.2767. Night, VE.4284.

WILL loan $1000 to $5000, money ready. Phone GRanite 4358.

TO LOAN— Money

Real Estate Improvements —75

6%—6½%—7%
Straight Loans 3-Year Building Loans OR ON **Completed Property 10-Year Installment Loans**
(With 3 years straight.) PROMPT SERVICE APPLY DIRECT
RESOURCES $10,000,000
PACIFIC MORTGAGE GUARANTY COMPANY 804 South Spring TRinity 9385 (Station 3.)

5½%—MONEY—6% LIFE INSURANCE FUNDS
Liberal Prepayment Privileges.
A loan under $30,000 may be paid at any interest date without bonus.
Monthly Payment Plan
The ideal loan for the home owner is our monthly pay loan. Remember, you pay only 6% on the balance each month, adjusted every month. No jokers in this loan. Phone for a free inspection of your property. THOMAS MORTGAGE CO. TR. 3946, 810 S. Spring st., top floor Financial Correspondent Prudential Insurance Company.

BROKERS Bring us your Real Estate Loans We make appraisals **WITHOUT DELAY** 6% 6½% 7% Beverly Hills Securities Corp. 444 No. Beverly Dr. OX. 7093

CONSTRUCTION LOANS 7%—OUR OWN FUNDS—8%
We investigate at once without binding you and if security is satisfactory close loan in 24 hours. Courteous attention to applicants. Our paid up capital and surplus $1,800,000. AMERICAN MORTGAGE CO. Frank N. Fish, President. SIXTH AND GRAND. MI. 8871

BUILDING money, $2500 to $10,000. Residence or improved, current rates. Evarts, 604 Van Nuys Bldg. VA.9250

3-YR. loans, improved or for building. FARNSWORTH BROS. 1017 Van Nuys Bldg. TUcker 1258

7% AND 8% straight and amortizing loans, courtesy to brokers. 20-21 Spring Arcade Bldg. VA. 6525.

6%, 6½% AND 7% LOAN APPLICATIONS WANTED Pacific-Western Inv. Co. GR. 2148

$12,000 FOR CHOICE 2ND 12% EX. 7559.

PRIVATE MONEY, 7%. INSPECT same day. VE. 8725. Night, RE. 3479.

MONEY ready, vacant and improved. I also buy trust deeds. EX. 9371.

WILL pay off balance on your lot for building. C. B. Stacey. WY. 2156

$4000 FOR VACANT 2%. 3 YEARS EX. 7559.

RANCH loans, anywhere, to refinance or buy. Goodell, 548 S. SPRING

2ND LOANS FOR CONSTRUCTION Our own funds. TRinity 5566

$9000, 7%. PRIVATE MONEY EX. 7559.

BUILDING LOANS 100% financed. SMITH, 5230 S. Vermont. TH. 0564

7% PRIVATE 7% QUICK action. VE. 5843. Evenings, UN. 4485

Loans on Salaries —75½

$200 TO $2000 Will loan on easy repayment plan to people of character. 706 S. Detroit at Wilshire. Mr. Cordner. OR. 1261.

LOANS of $10 to $50 secured for salaried people. Confidential. 715 Story Bldg., 610 South Broadway.

CITIZENS' GUARANTEE CORP. Quick loans. 643 S. Olive. TU.9670. ALSO OPEN MONDAY EVENINGS.

LOANS to $300 for employed persons. 437 S. Hill st. Room 207. TU. 9047.

Loans on Furniture —75-A

MONEY SAME DAY Lowest rates. No endorsers. Easy payments. Confidential. 105 W. 6TH. Room 205. TU. 5139.

DODGE FINANCE CO., BROKERS. MONEY AT ONCE. CONFIDENTIAL. NO ENDORSERS. CALL HO. 7916.

Diamonds, Jewelry —75-B

10 MILLION DOLLARS TO LOAN **Diamonds and Jewelry** Lowest rate of interest. No loan too small. No loan too large. Pledges held 13 months. Private loan booths **PROVIDENT** Loan Association 846 S. BROADWAY NEW ORPHEUM BLDG. ENTIRE 3RD FLOOR

FOR 60 YEARS A Financial Institution FOR DIAMONDS & JEWELRY LOANS SPECIAL LADIES' DEPARTMENT **A. B. Cohn & Bro. 305 Warner's Downtown Theater Bldg., 7th & Hill**

LIBERAL LOANS DIAMONDS, JEWELRY 13 Months To Repay LOWEST RATES. LADIES' DEPT. **Anchor Loan Co. Ltd.** OUR REFERENCES ANY BANK Member L. A. Chamber of Commerce 218 CHAPMAN BLDG., 2ND FLOOR 756 S. BROADWAY, CORNER 8TH

DIAMONDS, JEWELRY and other personal property. Courteous, private, confidential. References, leading banks and jewelers. Lowest rates. Established 1903 LADIES' DEPT. MARKWELL & CO. 707 SO. HILL SUITE 505 TUcker 9291

Automobile Loans —75-C

CUT RATE AUTO LOANS Cheapest in the West
WE WILL BEAT ANY DEAL THAT YOU CAN GET IN LOS ANGELES. COME TO US LAST
ALSO FURNITURE AND TRUCKS
DALTON'S OFFICES
9TH & FIGUEROA, LOS ANGELES MU. 6698
342 S. FIGUEROA, LOS ANGELES MU. 6698
1511 N. VINE ST., HOLLYWOOD GRanite 0104.
194 W. COLORADO ST., PASADENA TERRACE 4074
1000 BROADWAY, SAN DIEGO MAIN 7236
8TH & AMERICAN, LONG BEACH 666-428

LOW RATE AUTO LOANS REFINANCING CONFIDENTIALLY COURTEOUS
Kelley Kar Co. DRIVE IN FREE PARKING **Four Offices**
LOS ANGELES MAIN OFFICE **1225 S. Figueroa St.** WEstmore 3016
HOLLYWOOD BRANCH **1348 N. Vine St.** HEmpstead 1200
GLENDALE BRANCH **302 S. Brand Blvd** Douglas 4178. NOrmandie 7107
LONG BEACH BRANCH CORNER **American-Anaheim** Phone Long Beach 66497
SAN DIEGO BRANCH CORNER 4TH AND B STREETS

TO LOAN— Money

Automobile Loans —75-C

AUTO LOANS AT LOWEST RATES DONALDSON 200 West Pico St., corner Hill St.

MONEY WANTED— Real Estate, Collaterals —76

$2950—8%—1ST TRUST DEED New Spanish 6-room bungalow. Tiled bath and shower, unit heat, electric refrigeration. Close to M.-G.-M. studio and school. Value $6250.
KLINE MORTGAGE CO. 128 SOUTH LA BREA. WHitney 1171.

WANTED to borrow: $10,000 for 5 years on 10-acre improved orange grove, valued $25,000. Big trees. Well fertilized. Safe investment. 100% proven frostless district, heart citrus belt. Pay 8% interest and give 1st mortgage. W. A. Millard, Rt. 2, Box 94, Fontana. (N.W. corner Locust and P.E. Ry. Tracks, Fontana.)

Wanted Private Funds To refinance conservative mortgage company loans, 7% or 8% interest. Best selection in town. MELINE BOND & MORTGAGE CO. 706 S. Hill st. TRinity 6451.

$45,000 WANTED AT 8% On a $110,000 Brentwood estate. Perfect construction, well landscaped grounds; excellent moral risk. Walter D. Smyth, Hugh Evans & Co., 740 S Broadway. TR. 9381.

BACKING wanted for high-class wholesale dress business by one of America's foremost creators. Vast experience in New York market, great demand for this class merchandise. Phone WH. 8754.

$6500, 2nd, 12%. Will pay $250 per month, all to be due in 1½ years. Subject to Security Bank 1st, $20,000, due 2½ years. Excellent moral and financial risk. References furnished. EX. 7559.

FROM private party, no commission, $6000, 2nd, 8% on $35,000 residence, West Los Angeles district. A-1 security, only $9000 prior mortgage. Address G. box 503, Times Branch.

$1000 to finance light manufacturing business. Staple item, established market. Also fast selling Xmas novelty. Must have immediate action. Address FF. box 546, Times Branch.

WANTED $30,000 for refinancing, close in improved subdivision, ample security and high-class endorsement. For interview address K. box 73, Times Office.

$3500 WANTED from private party. 8% interest and BONUS on new 7-room stucco, 2 beds, double garage; beautiful view lot 40x130. Gifford, 5464 5th Ave. VErmont 8362

$3500—Pay 8% and bonus for 1st loan on my 7-room home with 2 baths, the latest finish and design in architecture. High view lot. Owner. 7140 S. Western. TWinoaks 9126.

$4000—3 years, 8%, 1st trust deed. New 7-room stucco on 50-foot corner lot. Will pay 2% BONUS. See Gifford, 5464 5th Ave. VErmont 8362

$5500 at 8% on my 10-room corner double bungalow, paved street, bonds paid. Restricted district. Owner. 7140 S. Western. TWinoaks 9127.

WANTED—2nd trust deed loan of about $3000. Best of security and moral risk. Brokers, don't call. DR. 3459.

$4000 AT 8% and bonus, new 7-room stucco, double garage, paved street, A-1 risk. Occupied by owner. 1757 W. Florence. TWinoaks 9126.

WANT $8000 on my Altadena home, 4 bedrooms, 2 baths, steam heat, Frigidaire, lot 150x215, value $20,000. Private loan preferred. OX. 7161.

WILL pay 1% per month on $250 up. 100% security, not real estate, stocks, bonds or oil royalties. Address K. box 70, Times Office.

WANTED $4000 SHORT TIME LOAN, STRAIGHT OR AMORTIZED. GOOD SECURITY. Address K. box 89, Times Office.

BONUS for private money, $15,000 to $20,000 on good income business property worth $45,000. DU. 8826.

$8000 1ST mortgage on owner's 2-story, 9-room home, Beverly Hills. Value $20,000. OX. 3852.

$3000, 8%, vacant, Benton Way, 4th lot north of Temple, east side. B zone. Murdock, 641 S. Western. FI.2131

$7000, 8%, 6-ROOM house, near Western and Beverly. Lot alone 50x150 worth $15,000, no brokers. TU. 8038.

$1500 COLLATERAL loan, one year, ample security, interest and bonus. Address F. box 413, Times Branch.

$15,000 ON Pasadena income property, center of city, appraised at $36,000. Address J. box 115, Times Office.

$7500 1ST mortgage, private money, good security. Call between 8-10 a.m. OR. 2370.

WANT $250, 1st Trust Deed, 5-room modern bungalow from private party, no commission. 421 E. 119th st.

$5000 STRAIGHT, Wilshire-Hollywood, Value $15,000. Owner's home. EX. 8419.

$10,000 WANTED on 8-apartment building, 5323 MONROE ST., near Western avenue. HOllywood 3760.

PRIVATE loan, $2500, three years straight, will pay 8%. Phone Mr Whitacre. DU. 0218.

$7000 1ST lovely corner lot, zone A. Hollywood, 65-ft. front. 10-room residence, 3 garages. HO. 6069.

$3500, 7%, 7-ROOM residence in Westwood, nearly new. Value $7750. HAUN, GL. 8941.

$1500, 8%, 91x303 on Atlantic Boulevard near Garvey. Value $9000. TU 8038.

$1500 2ND trust deed, 1st-class security. Phone owner, Culver City 2395.

$6000 AT 7% on nice 7-room bungalow. Owner occupies. HE. 3585.

WANT $1000 on 7-room house located at 729 Casanova st. GA. 6273.

$5500 AT 8% and 3%, Hollywood, B zone corner. Value $12,000. OL. 1191

$3700 1st trust deed on 6-room stucco, Westwood; value $10,000. OR. 7100.

$6500 1st trust deed on $10,000 home, Beverly Hills. OR. 7100.

$10,000, 8% first on $25,000 property. No brokers. GA. 5664.

$7500, 8%, 100 ft. corner, Western ave., value $25,000. Truslow, AN.6506

$2500, 2ND, 12%, on beautiful, new, 7 rooms, Beverly Hills. GR. 7315.

1ST trust deed on 2nd st. business lot, good security. Submit. FA 5452.

$35,000 ON fine business income property worth $125,000. MO.15494

$7500, Lovely 7-room Spanish, 261 S. La Peer Dr., Beverly Hills. GR. 7315.

$300—90 DAYS, 15%. Private party. Phone J. L. G., GLadstone 8030.

MORTGAGES, TRUST DEEDS Stocks, Bonds, Etc. —77

SECOND LIENS Ready cash and No Brokerage on Trust Deeds CALIFORNIA RESERVE CO. "The Trust Deed Clearing House" 408 S. Spring St. Phone FA 2101

Trust Deed Guaranteed $1309 cash buys my $1745, 8% trust deed, secured by owner's 6-room house, 50-ft. lot, paved street, bonds paid. A-1 moral risk. 7140 S. WESTERN. TWinoaks 9126.

$1,500 BUYS My $2152 8% trust deed. 15 payments made. New building. Choice location. Excellent security. 7617 S. Western Ave. TH. 3685.

$1300 CASH wanted for $1800 8% trust deed. Owner's 7-room stucco, paved street. A-1 moral. Police officer many years. Also sell first trust deed on same property. 1757 W. FLORENCE. TWinoaks 9128.

FOR sale, 2 conservative 8% first trust deeds. $3600, 1 block to Pico. $3700; 1 block to Beverly. Close in on new home. Will call for you and show them. Brown & Johnson. OR. 0702

TRUST DEEDS FOR SALE **LA BONTE & RANSOM** 132 N. Larchmont. OL. 2161

WANTED First and second lien trust deeds. Westwood Mortgage and Investment Co., 417 S. Hill St. MU. 4221.

$1382 8% SEASONED trust deed, will sell for $1038 cash. A-1 property on high ground, 7 rooms, 2 baths. 1757 W. Florence. TW. 9126.

WE buy Mortgages and Trust Deeds with our own money. 401 BROADWAY ARCADE BUILDING.

$3250 TRUST deed for $2600. Pays $65 monthly, 8% on new, income $232 a month. A-1 security. TH.3379

WILL sell $3000 California Lutheran Hospital 7% Bonds, big discount. Address FF. box 599, Times Branch.

$6500 TRUST deed, 12%—Subject $40,000 bank first mortgage. Property value $110,000. Call VA. 5161.

$800 1st trust deed, East Los Angeles. Small house, 3 years, 8% interest, 10% discount. PL. 4897.

$1800 TRUST deed 8%, 2% off. $920 second, 35% off. 7219 San Pedro. TW. 7493.

TRUST deed, $11,000, 8%, will discount 20% for quick action. MR. BERKLEY, TR. 9424.

WANTED: $10,000 first mortgage on 40 acres, A-1 oranges. Address K. box 37, Times Office.

FIRST trust deed, $3200. Pays $55 per month, interest 8%. Discount, $200. Phone TWinoaks 7177.

$6500 1ST T.D. on West side duplex, 8%—Mr. Morris, FI. 2541.

CLEAR lot and some cash for monthly pay trust deed. Mr. Penn. WA. 7119.

7% PRIVATE MONEY, 2ND TRUST DEEDS BOUGHT. AX. 7321

WANTED—$800 to complete home. EM. 1548, 2935 S. Harcourt.

WANTED—Small trust deeds, own funds. Quick action. VErmont 7281

READY CASH FOR 1ST AND 2ND TRUST DEEDS. RO. 6359. UN. 4278

I WILL buy a 1st contract or trust deed or a good 2nd. CH. 6175

WANTED—TRUST DEEDS Stewart. 6125 S. Hoover. TH. 4404.

WANT to buy small 2nd paper. Also 1st. TW 0591. Evenings, PL. 4079.

MINES AND MINING— Miscellaneous —80

HAVE mill and gold mine that should produce fortune in 2 years, need $900 to start up, will give an interest in same for above money. Phone MU. 3331, Room 517.

OPPORTUNITY for fortune to person aiding me to secure finances for high-grade gold, copper property. Address J. box 156, Times Office.

GOLD property, Arizona, for sale or capital to complete development. See owner immediately. ROOM 711, Stillwell Hotel, 838 So. Grand.

WANT gold prospect, give location and details. Address G. box 547, Times Branch.

FOR LEASE—Big lead deposit of shipping ore. Developed. Address K. box 161, Times Office.

JOHN HERMAN, 339 S. Los Angeles st. Not satisfaction, but accuracy guaranteed.

LEASES wanted on royalty basis. Gold, quartz property in San Diego county. Address G. box 512, Times Branch.

MONEY needed to finish development on gold mine. 5355 Clinton St.

APARTMENT—HOTEL— and Income Leases

Hotels—Rooming Houses —81

16 HOUSEKEEPING rooms, 1 garage, all newly decorated. Rent $65. Good place for woman to operate. All rented. Will sell or trade as down payment on larger place. Call evenings WE. 8634, MR. LONGLEY.

HOLLYWOOD SPECIAL 40-room apartment house, $9.50 rent, Frigidaire, capacity business. Total price $6500. Terms. CASON-HARDEBECK & CO. MU.0020, 512 Rowan Bldg. 5th-Spring.

COUNTRY hotel, 65 rooms, ballroom, coffee shop, dining room, lobby, splendid location. Total price $13,500. $3500 cash will handle. Rent only $350 per month. TR. 2501.

44 ROOMS, beautiful, Wilshire district income $750. All full. Best buy. Must be sold; may consider some trade. 1335½ W. 7TH. WA. 6927.

HOTEL, apartment or rooming houses, also business investments. See our large window display for many real bargains. A.H.Jones Co. 1016 W.7th

16 ROOMS, 5 garages, beautiful home and income. Wilshire district. Income $550. Same owner 2 years. 1335½ W. 7th St. WA. 6927.

23 APARTMENTS, West Side, $7.15 room. Frigidaire. Owner to owner. Sell or trade. 1335½ W. 7th. WA. 6927.

220-ROOM hotel, downtown, doing a capacity business. Rent less than $10 per room. $30,000. Terms. 1335½ W. 7th.

12-ROOM boarding (full) 2 garages, parking, sell ½ or whole, beautiful home, large income. 534 S. Virgil. DR. 0419.

20 AND 13 rooms, sacrifice account of sickness. Ideal location, parking space. Good income, low rent. Terms or part trade. DR. 8895.

40-ROOM NEW STUCCO, rent $8.50. Full price $2250, terms. See MR. GODDARD. 821 W. 8TH ST.

15-ROOM house, 6 garages. Dandy location. $500 handles. Sun Brokerage. 815 San Fernando Bldg.

42-ROOM apartment, tile baths, sink, overstuffed. Net income $200. Price $1600, trades. Grizzell. 1130 W. 7th.

14 ROOMS, rent $55, nets $100, close in, Westside, price $950, $400 down. 522 W. 9TH ST.

47 ROOMS and apartments, cheap rent 2-year lease. $1650 full price. A money-maker. TR. 5817.

FOR lease, unfurnished 200-room apartment. Nothing to buy. Lease. Money security only. TR. 5817.

26-Room Transient Hotel BY OWNER. 334 S. HILL ST.

14 ROOMS, lovely home and income. 3 baths, garage and parking. Rent $50. Full price $650. 2712 S. Vermont

13 ROOMS, good furniture, 4 garages, cheap rent. Owner going East. Cash or terms. EX. 4318.

48-ROOM snap: cheap rent. Must sell. Money maker. $500 cash. terms? 415 W. 76th st. PL. 3385.

SACRIFICE 30 apartments near Westlake Park, 310 S. Alvarado. D car.

18 ROOMS furniture for sale, good location. Owner. 670 S BIXEL.

20 ROOMS, $75 rent, partly furnished. Sell lease $400. 512 E. 11TH ST.

SACRIFICE, 14-room attractive income home. 952 S. LAKE. WA. 3837.

5-ROOM income flat, furniture for sale. $200 cash. Phone TU. 7762.

Apartments—Bungalow Courts—82

$270 MONTH INCOME DISSOLUTION OF PARTNERSHIP 12 double furnished apartments, perfect condition. East Adams. Small mortgage. Sacrifice for trade and cash. Owner, 122 E. 5TH ST.

APARTMENT-hotel lease and furnishings, 62 rooms, 90% bath. Clears $800 month now, 10-year lease. Lady owner can't handle. $15,000 full price. Liberal terms. 1557 N. Western

APARTMENT house, Glendale. Completely furnished. 4 double, 4 triple. Lot 70x145. 1002 S. Hill.

48 ROOMS, $2500—RENT $6 ROOM. Modern, corner apartments, terms. F. W. SHULTZ, 321 W. 3d. VA. 5313.

38 Apartments, Westlake, $7500. Have business and location. Rent $500. Nets $1000 month. 516 UNION AVE.

44 ROOMS, close in, corner brick, cheap rent, $3200, terms or trade. Wilbrow, 318 W. 9th. Room 313.

60 ROOMS close in, electric refrigeration, $400 rent. Price $4500, terms or trade. TU 2733.

36-ROOM apartments, rent $6 room, money maker. $2500. MU. 7610.

BUSINESS INVESTMENTS— All Kinds —84

ONE of L.A.'s leading mercantile establishments in business for years with assets of over $220,000 requires the services of 2 men to take charge of branch stores; must have the best of reference and be able to stand the most rigid investigation and must be in a position to make an investment of $25,000 and over, fully secured. To such men we have an excellent opportunity with guaranteed income and excellent prospects. All replies are confidential. Address G. box 370, Times Branch.

MAN with $3000 can buy ½ interest in business which started 2 months ago, and shows 60% profit on capital invested in that time. Selling largest jobbers and merchants. Merchandise on hand and outstanding good accounts will repay your investment. Chance for real business—investigation invited. Owner. Address G. box 552. Times Branch.

WANTED — EXECUTIVE OR SALES MANAGER with $5000 to $10,000 to guarantee stability of applicant. Money may be invested or loaned on security as desired. Large functioning institution. Address F. box 454, Times Branch.

$5000—Combining established allied lines. Require added cash 90 days. Return with 1-4 interest in business. Meet principals. See Warden, 421 E. 6th. MU. 4486.

CAPITAL WANTED New financing of authorized interests in lease near discovery well by experienced oil geologist. See EDWARDS, 301 Story Bldg., before Thursday.

MANUFACTURER wants man to assist manager, with $1250, well secured. Bank references, salary and percentage of profits. Owner. 304 S BROADWAY. Room 438.

WANTED—Banker of Southern California experienced to take charge of banking service department for large security house. Address F. box 442, Times Branch.

WANTED—Banker of Southern California experienced to take charge of banking service department for large security house. Address F. box 442, Times Branch.

PARTY with $5000 and executive ability to take active interest in finance and construction company. Address J. box 251. Times Office.

WANTED, office manager with $10,000 to invest. Salary $300 month. Pay 10% on investment. Address E. box 308. Times Branch.

REORGANIZING to take over old established mercantile business, want man to qualify for position; investment well secured. VA. 6474.

MANUFACTURING concern needs money. Splendid proposition. Investigate. PHONE AX. 0496.

MORTGAGE COMPANIES for sale and wanted our SPECIALTY. Address K. box 82, Times Office.

BUSINESS OPPORTUNITIES Of Many Kinds

Miscellaneous —85

Financial Independence Awaits the man with $4000. Buys ½ interest. Will show 900% profit short time; future profits unlimited. Thorough investigation will prove unusual opportunity. OL. 4961. 9 to 12 a.m., 3 to 10 p.m.

Active Partner Wanted For successful gymnasium now reopening for the winter season. Small investment required. Prefer man with business experience. Excellent chance for good profit. For further information call WE. 7609.

MAN wanted to rent route vending machines. Good for excellent income. Permanent local and near-by districts. Have particularly splendid opening; permanent man, San Diego, Coronado. Call at factory, 2416 S. SAN PEDRO.

THE Chamber of Commerce is advertising for new industries. We are starting a new department in our business that is very profitable. If you are interested and have some capital. Address K. box 83, Times Office.

DISTRIBUTORS being appointed to market a new practical, uncompetitive and revolutionary invention which creates a daily income that should pyramid into thousands for those who qualify and who have a small working capital. WE. 1968.

ASSOCIATE for distributing business with exclusive franchise, product in great demand. Business established, netting $300 month. Moderate investment. 309 S. WESTERN.

YOUR business sold quickest in or out of Los Angeles by Kleinman. 26 years' experience. 206 S. Spring, lobby. TU. 6353.

BUSINESS OPPORTUNITIES Of Many Kinds

Miscellaneous —85

STEADY SUBSTANTIAL INCOME can be derived from a Sparkletts Bottled Water route
SPARKLETTS THE ARISTOCRAT OF BOTTLED WATERS
Has available at this time several established, well paying routes.
A QUALITY PRODUCT Truck and equipment furnished.
$1500 Minimum Required CONTRACT BASIS
SEE MR. ROY, 7:30-10:30 A.M. 4500 YORK BLVD., L. A.

MUST SACRIFICE, to save property. For $15,000 cash will give $15,000 in accounts receivable in form of real estate contracts, and 200 clear lots near Lake Arrowhead all clear of any debts. Will give a first mortgage on other property valued at three times the mortgage, as additional security to guarantee accounts receivable are paid in full in two years. Property all in trust with Title Insurance Co. Owner. Address G. box 419, Times Branch.

TO SECURE CAPITAL We invite consultations. Companies organized, projects promoted, stock issues, financial campaigns conducted, community, industrial, philanthropic, business counselors. NATIONAL CORPORATION SERVICE INCORPORATED Security Title Insurance Bldg. 530 W. 6th St. TU. 6343

WILL provide finest household furniture, display quarters, do advertising, pay overhead and supply valuable leads for business man with sales ability. Will accept less than 5% of sales as full compensation if our cash merchandising plan is used. Capital $10,000 to $20,000 to stock display goods which all remain yours. $5000 will start. Address K. box 93, Times Office.

OPPORTUNITY! REAL MERIT At Amawalk, N.Y., the largest tree nursery in the world is located. Present worth $8,000,000. Can you visualize the possibilities in California? We have established tree industry, land, water and location. Need $60,000, all or part, for expansion. Investor, active or inactive. Address G. box 408, Times Branch.

? Would you like to get in on the ground floor of a corporation with national scope and no competition? No stock, oil or real estate. A real legitimate proposition. Must have at least $2500. Address G. box 504, Times Branch.

GLENDALE, Pasadena, Long Beach and a few other towns open. Permanent, legitimate business. Big money maker. $1000 required. Write for particulars. FORD, Room 739, 354 S. SPRING ST.

ATTENTION! Few people now forming syndicate to acquire interest in manufacture and sale of new magnetic razor blade conditioned to sell at $1. Patent claims allowed. You will appreciate the opportunity. Address J. box 129, Times Office.

WILL you take chance developing small dry goods, novelty store, just opened in growing community, by risking up to $2000, basis ½ interest. Returns entirely dependent degree of success. Address K. box 5, Times Office.

MAN with $500 to represent eastern concern in San Francisco or Portland, Or. Must furnish high-class reference. Prefer man with paper-selling experience. A live wire can make $15,000 a year. WA. 2720 for appointment.

WOMAN manager for branch store wanted by well established Los Angeles corporation and must be able to invest $3000 to $5000, which will be fully secured and pay 8% dividends. Write in confidence. Address G. box 523, Times Branch.

NEW building material to be manufactured locally. Company needs additional capital for equipment and sales, prior to incorporating. Good investment opportunity. Position with company if desired. Address J. box 292, Times Office.

HAVE boat and equipment for whaling exposition for road exhibition. Experienced in building road exhibitions. If interested in promoting same see J. W. Bowman, 753 Alamitos, Long Beach

$1000 WILL establish you in profitable business. No selling. Steady income. We are principals. Gentiles only. Room 706, 354 S. SPRING.

ORANGE mill and nut roasting business, completely equipped and doing a profitable volume. Established 4 years. Good living quarters, garage. Reasonable rent. Address V. box 7242, Times, Glendale.

LONG BEACH Concessions for lease, 85% location. Volume producers only. Hosiery, underwear, bags, jewelry, linens, gifts and knit goods. Available Nov. 15. Address K. box 50, Times Office.

SPANISH and Italian cafe with living quarters, very attractive, fully equipped, seats 44; my equity $750, full price, reasonable rent; long lease; busy boulevard. 3639 Fountain ave.

CAPITAL needed for purchase of additional manufacturing equipment and to put new building material on market. Splendid investment opportunity. Investigation welcomed. Address J. box 291. Times Office.

$10 INVESTMENT provides good side line to those selling bakery goods to grocers. Investment returnable any time. WH. 0672 before 9 a.m. or after 6 p.m.

Do You Need Capital Let us solve your financial problems. Complete incorporation service. WYNNE FINANCE CO., LTD. 718 Pershing Square Bldg., L. A.

GARAGE and service station complete. Sacrifice $3500. 5-year lease, low rent, exclusive rights. No competition. North of L. A. Consider trade for real estate. WA. 4011 or 828½ S. GRANDVIEW.

EXCEPTIONAL OPPORTUNITY Big money in growing tomatoes in Mexico, men with $2000 to $5000 to invest, can be shown possibilities of big profits. Address F. box 416, Times Branch.

WANTED lady or gent to invest $1000 to $2000 and take charge of reception room in a clean established business, you to handle your own money. It will pay you to investigate Address J. box 190, Times Office.

CAPABLE man wanted, with small amount capital to invest and services, light manufacturing. New, protected article, with large sales and profits assured. Address Opportunity, P.O. Box 1194, Station C Los Angeles

WOMAN of wide experience in mail-order manufacturing business wants silent or active partner to help finance a paying proposition, references given and required. Address G. box 597, Times Branch.

MOSCOW INN FOR RENT Hollywood's only night club and cafe. World famous meeting place. Partly furnished. Ample parking space, 8353 Sunset Blvd. Bob Coyne, CR. 3334.

$750, $1000, $1250 INVESTMENT and take full charge of Art Gift Specialty Shops. Established money makers now. Big profits under liberal contract. WARDEN, Mgr., 421 E. 6th

MAN for active interest, official position. Unusual opportunity for one who qualifies. Particulars, interview. Address K. box 100, Times Office.

DISTRIBUTOR, $750, for merchandise, secures protected territory, profitable products. Address F. box 481, Times Branch.

LADY DESIRES A LADY with $1500 to open fountain and put new drink on market. Ideal money maker. Address K. box 111, Times Office.

PRIVATE party must raise $500 loan immediately. Good securities deposited. Pay $100 bonus for 30 days. Address G. box 456, Times Branch.

CHEF Wants lady as partner in going cafe, $300 will handle half interest. Neat and clean, seats 25. Legitimate proposition. 7107 S. BROADWAY.

NEWSPAPER partner wanted. Established Los Angeles weekly. ½ interest $5500 for expansion. Experience not essential. 1612 W. PICO.

WANTED partner interested C. S. or Unity for national mail order business. Must have $3000. Address G. box 437, Times Branch.

CORPORATIONS ORGANIZED and Financed GILBERT FINANCE SERVICE 6715 Hollywood Blvd.

WANTED party with $3000 or more in the developing of avocado lands. Pleasant work. Good salary. Address G. box 404, Times Branch.

NEED $15,000 for high-class legitimate deal that will bring four for one; money secured. Address F. box 597, Times Branch.

WANT party with $3000, money well secured. Salary $300 per month. Address F. box 368, Times Branch.

STORE with 4 living rooms, suitable for grocery, rent $30. 1597 Guardia St., L.A. Phone Alhambra 4684-R.

BUSINESS for lady in town near L. A. Small investment. Address Box 761, GARDEN GROVE, Calif.

WONDERFUL new oil proposition need small amount finances. Geologist. P. O. Box 1000, Station C, Los Angeles.

WANT to contact former bankers for a meritorious banking proposition. Address G. box 424, Times Branch.

½ interest paying furniture business. Wonderful opportunity right party Address J. box 245, Times Office.

ESTABLISHED manufacturing business, inventory $8500, net profit $5000, price $4000. MU. 4978

OPPORTUNITY for woman, take over dining room, with or without investment. Mr. Reed, 1032 Ingraham

GOOD bakery, Hollywood, $1200, good lease. This price one week only. Address G. box 415, Times Branch.

MAKE it yourself. Use our shop and machine: $1 per day. 1115 S. Olive

BUSINESS OPPORTUNITIES Of Many Kinds

Miscellaneous —85

DISTRIBUTORS Now being appointed for Coast territories on Nationally known MANUFACTURED PRODUCT in great demand. Men chosen will be assisted in establishing a permanent and very lucrative business. H. D. COMPANY 211 C. C. CHAPMAN BLDG LOS ANGELES.

In Alphabetical Order —85-A

ART picture framing for 33 years, low rent, good lease. 926 SO. HILL.

Assistant Office Manager, Light Manufacturing Co. Need no experience if active. About $225 month. Small investment. 4600 Hollywood Blvd.

AUTO court, best proposition around Los Angeles for cash or clear property. 1101 VALLEY BLVD., Rosemead. Phone Alhambra 3849-W.

AUTO court; small, clean, A-1, industrial district. 2031 E. 76TH ST.

BAKERY, exclusive W. side district, $40 to $50 daily. Modern equipped. Schultz & Co., 214 W. Pico. WE 6759

BAKERY for sale, Long Beach. Busy corner, reasonable. 408 W. Broadway near Chestnut, Long Beach.

BAR lunch with established business. Southland Buffet. 619 W. 8th St.

BARBER SHOP & beauty parlor. Doing $200 a week. 1002 S. Hill.

BARBER-beauty fixtures, just closed shop. 1042 S. Grand. WE. 1271.

BARBECUE stand, wonderful location. Rent $30. Address J. box 284, Times Office.

BEAUTY parlor, Melrose near Fairfax. Good business. Owner retiring account of health. Wave machine, dryers, chairs and equipment. Barber shop connection. $650. Terms. T. Wilkinson, WY. 8302.

BEAUTY SALON Ten booths, California's finest equipped, doing fine business. Reason selling, other business, east. Address G. box 13, Times Office.

BEAUTY salon, Hollywood Boulevard, good lease and business-apartment district. Account of sickness. Address J. box 290, Times Office.

BEAUTY shop, any part or all. Open Sunday 11 until 3. 1719 S. San Fernando Road, Glendale.

BEAUTY PARLOR, 14 BOOTHS, GOOD LOCATION, MONEY MAKER, SNAP. 1813 N. VINE, HOLLYWOOD.

BOAT shop, illness compels sale. Might sell ½ interest. 11901 S. Alameda.

CAFE, Wilshire district. Does $200 day now. Beautifully equipped. Frigidaire. Big prices, 5-year lease, 7-day trial. $5000 full price. Liberal terms. 1557 No. Western.

CAFES—We are Building the Latest Drive-In Cafes. If you are a successful cafe man or woman answer this ad. 520 Rives-Strong Bldg.

CAFE, low rent, fine location, going and paying. $700, ½ cash. Same owner 5 years. Phone him for address. Whitney 2727.

CAFE, beautifully equipped, 938 Westwood Blvd., Westwood Village, home U.C.L.A. Excellent student, transient trade. Look, then call OR. 4808.

CAFE lunch, a few miles outside of L. A. Bargain. 7014 Beverly Blvd.

CAFE, 12 stools, 3 booths. Price $750. Has done $65 day. A bargain. $350 handles. 1612 W. 9th.

CAFE or night club suitable for club house. Living quarters. Lease or trade. 1904 S. Robertson Blvd. Owner

CAFE, good business. A lively spot across from market. $125 cash. See owner. 1214 E. 9TH ST.

CAFE, fountain. Have other business; must sell; all or partner. Consider auto or what? WE. 9818. OL. 9371.

CAFE—A-1 equipment. Seats 230. Boulevard location. Finest eating house in city. 1002 South Hill St.

CAFETERIA, A-1 equipment. Doing around $70,000 year. 4-year lease. Real good buy. 1002 South Hill St.

CAFE, Spanish-American foods. Seat 60 My other business needs me. $2000. Terms. 161 S. Central, Glendale.

CAFE, 17 seats, money-making trade established. $400 down. 3315 Beverly

CAFE on highway. Partner to manage front, owner cook. OL. 8141.

CIGAR stand. Good downtown business street. Family troubles compel sale. Rent $1 day. $600. Owner at stand. Closed Sundays. 616 W. 8th.

CIGAR stand, $25 rent, doing a profitable business. Stock, fixtures, as is, $425. Call 312 W. 10th.

CIGAR stand, clears $250 month. Real buy. Meyer, 411 S. Main, Room 311.

CIGAR stand, nets $130 per month. $750 full price. 309 S. Western.

CIGAR stand (Orpheum) outside entrance. New Orpheum Theater bldg.

CITRUS peel plant. Established 1927. Sell outright. Good buy for experienced people. Riley, VA. 1662.

CLEANER-tailor, for rent, formerly Garvanza Tailor-Cleaner. 6317 Pasadena ave.

CLEANING and pressing, transfer corner, completely equipped, sacrifice $1250. 2316 S. Union ave.

Concessions for Lease in 3 NEW MARKETS
During next 10 days, concessions will be leased in 3 of California's finest markets; exceptionally fine locations, with and without fixtures. Concessions available include
2 GROCERY DEPARTMENTS
2 FRUIT AND VEGETABLE
2 DELICATESSENS
3 MEAT DEPARTMENTS
1 CIGAR AND CANDY
2 CAFES AND RESTAURANTS
2 DRUG STORES
3 FOUNTAIN LUNCHES
SEE H. D. THOREAU WEBER SHOWCASE & FIXTURE CO. 5700 AVALON. PHONE AD. 3121.

Confectionery, Fountain, Light Lunch, next theater. Doing $35 day. Terms. Right party. 4600 Hollywood Blvd.

CONFECTIONERY, busy, splendid trade $550 handles. Owner. 3001 W. 48th st.

COUNTRY store, general merchandise, accept cash and part trade on property. Good opportunity. Owner. Address F. box 439, Times Branch.

DELICATESSEN lunch. Doing good business. Sacrifice. 1583 W. 9th st.

DRESSMAKING shop for sale, ideal location for gifts. NO. 5943.

DRUG store, boulevard corner, any reasonable offer accepted. Sickness. See Mr. Brown, Western Wholesale Drug Co.

DRUG Store, exclusive district, no competition, leaving city, over $100 day. Invoice, $7500 cash to handle Alhambra 4470-W.

DRUG store. Corner location. Clean stock. A-1 fixtures. Doing around $80 a day. 1002 S. HILL ST.

DRUG store doing about $75 a day for sale or exchange on larger store. CR. 4704 mornings.

DRY goods and men's store, rent $25 month; $2500 stock and fixtures; own two stores, one for sale. J. D. Fields, Covina, Calif.

DRY goods, no competition, good buy. Meyer, 411 S. Main, Room 311.

ELECTRICAL contracting business in city of 9000. Long established, good paying. Other interests and poor health reason for selling. Investigation invited. Will invoice about $4000. Address K. box 41, Times Office.

ELECTRIC shop, completely equipped. Good business. Suburban location. Established 8 years. Owner's death cause sale. 1002 S. Hill.

EMPLOYMENT Agency, established 8 years. Commercial and domestic. Reasonably priced. Give phone number for appointment. Address G. box 442, Times Branch.

FLOWER shop, downtown, 423 S. Hill. Good paying business. Have other interest; sell reasonable. MU. 6867.

FOUNTAIN and sandwich shop. Established 7 years. Intersection two boulevards. Bargain. For particulars address owner, Box 502, Studio City, N. Hollywood.

FRUIT and vegetable stand, doing good business, for rent reasonable. 1176 S. LA BREA.

GARAGE—BEST LOCATION in L.A. 1 block Wilshire and Western, 5-year lease. WILL SACRIFICE. 628 S. OXFORD. DR. 9451.

GARAGE, established 18 years on Vermont ave., best location, low rent. Will stand investigation. $2500 required. 1016 W. 7TH ST.

GARAGE and service station. Money maker. No competition. $5500 cash. Address J. box 201, Times Office.

GARAGE, 50-car, excellent machine shop; good district, small down payment. 4153 Beverly Blvd.

GARAGE—75 cars, Hollywood. Lease 8 years, $375 rent, $1200 down. Wallace, 416 W. 8th. Rooms 1306-7.

GARAGE, complete mechanical department. Long Beach. 4-year lease. Living quarters. 1002 South Hill.

GAS STATION, grocery, lunch and dining room, 6-room house, double garage, 2½ acres grapefruit, 2½ shares water. Ideal drive-in market. Colton Boulevard and Fontana Avenue, Fontana, Cal.

GAS super service, complete. Pasadena's busy district. Buildings, equipment, stock. $6000. 16-year lease. Owner has other business. 802 S Grand.

Gas Station 4 Pump Pump 9000 gallons month. 4000 storage. Rent $100. Sacrificing equipment and lease. 3803 Beverly Blvd.

GAS station, brick garage, long lease, $1250 will handle. Balance like rent. Same owner 9 years. 2314 W. Washington Boulevard.

GAS station lease. 3 visible pumps, air hoist, battery, tire and repair shop, etc. Owner, 4600 S. Western ave.

GAS station, wonderful Hollywood location; low rent, have 2 stations; must sell 1; tire service included 1626 N. Wilcox.

GAS STATION, 8-YEAR LEASE 3 V. pumps, battery, tire shop. Fully equipped, 350 gallons day. Real chance. Terms. 3086 Pico at Western

GAS station, hoist, wash rack, garage. Rent $95. Close in. $400 handles. Wonderful deal. 1675 Venice Blvd.

GAS, oil business closed. Cash register, Underwood typewriter, adding machine. Act quick. OL. 3493.

BUSINESS OPPORTUNITIES Of Many Kinds

In Alphabetical Order —85-A

GAS station, Hollywood, 29,000 gallons gas, 1500 quarts oil month. Practically all neighborhood business. 9600 gallon storage capacity. Business can be verified by ten-day trial. Steel buildings and visible pumps. Price $1500. 1557 N. WESTERN.

GAS station. Nets $500. Margin 5c. Rent $100. A bargain. $1500 down. Wallace, 416 W. 8th. Rooms 1306-7.

GAS STATION FOR SALE, 3732 S. FIGUEROA. OWNER. TERMS.

GASOLINE station and garage. Good corner. 3454 E. FIRST ST.

GAS station, hydraulic hoist, rent $50. Price $375. 8400 S. AVALON.

GAS Station, 2 pumps. 1160 Valley Blvd., Rosemead, Calif.

GAS station, big sacrifice. Money maker. A-1 location. Terms. DR. 7691.

GENERAL Store $30,000. Doing $120,000. Consider trade. Irving I. Turner, 865 So. Los Angeles St.

GOLF course, indoor in San Diego. A good working partner or will sell. Chance for someone to make lot of money from small investment. Address K. box 163, Times Office.

GOLF course, excellent, big bargain. Sell or trade. Owner at course. 8601 W. Pico.

GROCERY and meat market, old established, must be sold Thursday, October 30, 10:30 a.m., to the highest bidder for cash. Call 1209 Manhattan avenue, Manhattan Beach, California.

GROCERY market, good lease, low rent, fine business I am selling this week at a sacrifice account of ill health. Owner, 5501 S. Normandie St.

GROCERY in complete market, price $3000. If you haven't the cash don't bother me. 115 S. Market st., Inglewood.

GROCERY, $650 full price, includes all stock, fixtures, living quarters, main boulevard, inventories $1160. CLAUSEN, 3706 W. Washington.

GROCERY, market, near Fox studio. Good business. Owner, 1354 N. WESTERN.

GROCERY, $40 CASH RECEIPTS day. Rent $35, with 2 living rooms; $750. INVOICE STOCK. 3049 W. Pico.

GROCERY, confectionery, dandy for right couple. Money maker, $1200 handles. Owner, 1385 Sunset Blvd.

GROCERY, open front, new store, curb trade, busy boulevard. Industrial section. Low rent. 4704 S. 9th.

GROCERY and market, doing $100 day, A-1 fixtures, 5-year lease. Rent only $100. 1002 S. Hill.

GROCERY snap! $550, worth $850. Rent $20. 412 So. L. A. St. MU. 4449

HARDWARE man—I have place to rent for hardware store. Big demand. Low rent. 2477 N. Fair Oaks ave., Altadena. Sterling 5763.

LUMBER yard well located, for sale. Address DD. box 398, Times Branch.

LUNCH room, 12 stools, rent $20, living rooms. Nets $200 month. Price $600. Terms. 1812 W. 9TH ST.

LUNCH BARGAIN FOR CASH $30 day, 18 stools, 4 tables. This is a money maker. 3049 W. PICO.

LUNCH room, A-1 location, well equipped. Must sell quick. DR. 7691.

MANUFACTURING business, incorporated, established 13 years, desires an executive to take over controlling interest of its retail end of business now showing nice volume with low overhead. Cash required approximately $6000. This is the corporation advertising direct. Address G. box 371, Times Branch.

MANUFACTURING business, wholesale-retail. Exchange for $5000 value. Address G. box 432, Times Branch.

MARKET, doing large cash business only. Fresh stock at invoice. Balance trade clear? PL. 5144. Address K. box 94, Times Office.

MEAT market. Best of equipment. Suburban location. $150 week net. Worth investigation. 1002 S. Hill.

MILLINERY business, well established in the Westlake district. Address G. box 563, Times Branch.

NEWSPAPER—Established weekly, a good town L.A. county; modern equipment; plenty business. $9000; ⅓ cash, terms on balance. Address J. box 146, Times Office.

NEWSPAPER, small plant. Established 4 years. Diamond press. $500 down payment. Balance to suit. Address F. box 408, Times Branch.

PAINT STOCK. PABCO BRAND, enamel, lacquer, varnish, shellac, bronze, satin tint, color in oil. Stands to quarts. $125. 809 E. 36th st.

PARTNER—L. A. Commercial desires to obtain a reliable associate of sound business judgement. Unlimited future. References exchanged. Nominal investment for expansion. Well secured. 1639 W. 7TH.

PARTNER, young man or woman for very high class florist shop. No experience required if able to meet public. About $55 week. Small investment. 4600 Hollywood Blvd.

PARTNER, nursery business. Experience not needed. Single elderly man accepted. Small investment, reasonable returns, lodging provided. Address F. box 583, Times Branch.

PARTNER, $300 month, young man for old established commercial business, experience unnecessary, investment $2000, secured. 2307 W. Pico.

PARTNER for collection agency. Prefer man with experience. I want a man, not money. Address F. box 366, Times Branch.

PARTNER, active, understands manufacturing ice cream. AN. 4830.

PARTNER to help me take charge of very profitable business, upon which I have an option. I need $1500 cash, balance to be paid out of the profits of the business. I must act immediately. I can give you the best of references. Please give me your phone number. Address GG. box 511, Times Branch.

PARTNER—½ interest in real live established business. Need capital to fill orders. Man or woman with good references and $1000 or more, willing to work in office and shop. No agents. Do not answer unless you mean business. Give phone number. Address G. box 582, Times Branch.

PARTNER wanted, sales manager or nursery sales agency, investment $300, strictly commission but better than salary. Good opportunity for steady, reliable and persistent man or lady. Experience not necessary. Address F. box 581, Times Branch.

PARTNER, have option on exclusive territory for noncompetitive proposition. Need party with $3000 for equal ½ interest. Give phone number. Address K. box 90, Times Office.

PARTNER with $3000 and help finish up a mill on a real gold mining property. I can show you a large amount of good ore in sight, this property will stand a real test. Address G. box 402, Times Branch.

PARTNER, downtown 30-room hotel. Always full and paying. Need manager. Small investment for equal interest. Fully secured. 1812 W. 9th st.

PARTNER, man or woman, $1500 buys full ½ interest in my store. D. Irene Lawrence, 662 S. Vermont.

PARTNER with $5000 to $16,000. Well-established business. Doing $6000 month. 1002 South Hill St.

PARTNER, real estate office. Honest worker appreciated more than money. Address K. box 109, Times Office.

PARTNER wanted, equipped for cement work. Give telephone. Address J. box 226, Times Office.

PARTNER, light manufacturing, outside man. 528 W. Garfield, Glendale.

PARTNER, manufacturing. Netting $750 a month. 1002 South Hill St.

PARTNER, MAN OR WOMAN, SMALL RESTAURANT. 2737 W. PICO ST.

PLANING mill and woodworking plant in Pasadena. A very rare business opportunity. Owner must go East. Box 170, Times Office, Pasadena.

PRINTING office, best bargain in Southern California. Cash. Address H. box 296, Times Office.

SERVICE station, repair shop on boulevard. Reasonable rent. Consider good car as part payment. 1221 Magnolia Blvd., Burbank.

SERVICE station, 5 pumps and garage, centrally located. 267 Telegraph Rd., Downey.

SERVICE station, good, real buy. Myers, 19 N. Stoneman, Alhambra.

SHOE shop, sell or rent, house in rear, cheap. 327 N. 1st ave., Arcadia

TEA ROOM. Most attractive. Ideal A-1 location. Seats 75; equipment cost $5500. Sell for half, $1000 cash. Good lease. Real opportunity. Address K. box 55, Times Office.

TEA room, beautiful, unique section city. Sacrifice because of illness. Address G. box 366, Times Branch.

THEATER, modern sound equipment, 1100 seats, beautiful building; only theater thriving city, orange belt, near Los Angeles. Now operating on substantial profits and future assured. Phone Santa Monica 62244. Full information.

THEATER, 500 seats, modern, $6000, terms. Big bargain. D. J. REED, 304 Majestic Theaters Bldg. TU. 5610.

TIRES, vulcanizing, in super service station, well equipped; 4 moulds. Owner retiring. Price, including stock, $950; only ½ cash. 1675 Venice Blvd.

TOY CONCESSION, HOLLYWOOD OLadstone 2067.

VENDING peanut machines. Electrical operated. Placed in public schools and other profitable locations. 121 machines. Cost over $4000. Sacrifice for $2500. 1612 W. Pico.

VENDING MACHINES on location. Operators netting $300 per month on small investment. Few hours daily. Investigate. 1613½ S. VERMONT.

Business Wanted —87

YOUNG man, 30, good education, capable, will invest $500, services, in established business. Explain fully. Address K. box 87, Times Office.

LADY will help finance ranch or other business. Address G. box 561, Times Branch.

GAS station to lease. Greasing facilities, 2 partners, $650 available. Address J. box 236, Times Office.

CASH paid for your store merchandise or fixtures of any description Phone TUcker 1420.

WANT small business, trade late sedan, give or take difference. Mrs. Arch, 2601 W. PICO.

WILL invest $2500 in good going business; state particulars. Address K. box 182, Times Office.

YOUR BUSINESS SOLD FOR CASH CHAS. F. HOLLINGSWORTH Bonded Broker, WE.0232. 1002 S. Hill

BUSINESS OPPORTUNITIES Of Many Kinds

Business Wanted

WANTED — Manufacturers ... large number of operators ... to enlarge their business ... in new industrial development ... have factory site and help ... cing building in exchange ... in your company. Write ... ment. Wilshire ... Corp., 4157 W. 9TH ST.

MEN'S or men's and women's furnishing goods store ... tablished, going ... amount of stock ... store and other details ... tion will be held in ... Address K. box ...

WILL invest $5000 ... services in business ... for expansion. No oil or ... tate. Give details and ... business in first letter ... box 338, Times Branch.

WILL RENT PLACE suitable ... tain drinks, or purchase ... Downtown location preferred ... be reasonable. Principals ... K. box 134, Times Office.

YOUR BUSINESS SOLD ... or partners secured in ... advance charges. Phone ... EX. 0757. National Corp. ...

WILL buy for cash, good business ... iness up to $40,000. Must ... thorough investigation ... box 154, Times Office.

WHAT have you? A ... and organizer with ... give full particulars ... box 497, Times Branch.

Millinery Space Wanted In conjunction with ladies' ready-to-wear. ...

WANTED, exclusive ... for L. A. county, ... Address J. box 15...

CAFE furnishings wanted ... class night club. CR. ...

BUSINESS loans anywhere to ... or buy. Goodell, 548 S. ...

SPOT CASH FOR YOUR STOCK ... STORE. PHONE VA ...

WILL buy or lease gas station ... location. Owners call ...

WILL invest to $15,000 ... What have you? 1118 ...

LEGAL—

Notices

NOTICE TO NELLIE MORIN AND WALTER G. WOOSTER
TAKE NOTICE that a ... been issued out of the ... Court of British Columbia ... vorce and matrimonial causes ... ing for the dissolution of the ... riage between you, the said ... Morin, and Edward ... upon the ground that ... of March, 1921, at the City of ... lliwack, British Columbia ... ing the years 1923 and ... the year 1926, you, the said ... Morin, committed adultery ... you, the said Walter G. Wooster ... and
TAKE NOTICE that you are required within fourteen days ... date of the insertion of this ... tisement to enter an appearance ... ther in person or by your ... at the office of the District ... of the Supreme Court in the ... of Vancouver, in the Province of British Columbia and thereafter make answer to the charges ... said petition, and that in default ... your so doing, the Court will proceed to hear such charges ... and pronounce judgment ... sence notwithstanding. (Signed) J. F. MATHER, District Registrar.

ON Nov. 13, 1930, the following articles will be sold for ... Johnson, 1 handbag; M. ... handbag; Edward Russell ... personal belongings. Crown ... 702 W. 3rd st. ...

I WILL not be responsible for ... contracted by my wife ... on or after October ... CARY H. ...

WARDROBE trunk, property of ... Haulton, will be sold ... 113½ S. Wetherly Dr. ... 12, 1930.

I WILL not be responsible for ... contracted by other than ... since Oct. 14, 1930. ... MRS. J. P. (VIOLET) ...

FROM this date on I will not be responsible for bills contracted by anyone but myself. ROBT. J. PA...

I WILL not be responsible for ... contracted by anyone ... myself. HENRY F. SHORTLO...

What is Valid Object of Art?

We are here in the ... examining the technical ... art; we are admiring the ... and that color, marking ... grouping here, the texture ... studying a piece of drawing ... wondering over a bit of ... tive: and we are rightly ... ing these technical features ... beautiful in themselves, but ... is it that we shall take ... from the galleries with us? ... impression, surely, but ... one of well-drawn hands ... ly painted clothes, and ... or: one of fog texture ... brilliancy and foliage ... No; we shall forget about ... features. They are not ... in themselves to impress ... deeply. There is a stronger ... ment in the picture, ... masterpiece of its kind; ... is the artist's ... thought, or feeling. ...

You have no doubt seen ... let's picture of "The Sower" ... can you tell me accurately ... color, drawing, light ... textures? Do you know the ... sition of the right leg ... see how many oxen there ... the neighboring hill? I ... whether you can, but you ... member the picture; you ... never forget it. And what is ... remembrance? It is that of ... shadowy figure at dusk ... ing across the fields ... rhythmic motion scattering ... grain. He looks gigantic ... proportions, a man of ... . . . a man who in a ... sphere is no less a hero than ... who sweeps over the same ... at the head of cavalry ... is Millet's conception ... what he is striving to ... with his colors and ... this is what you feel ... impression that you receive ... same thought is apparent in ... half-finished pictures of "The ... Spaders." In a short time ... will forget all about the ... finish and the charcoal ... and will retain only the ... those solemn faces and ... splendid motion of the figures ... [From "How to Judge a Picture," by John C. Van Dyke.]

Manx Herring Season ...

As a result of an ... dented shortage of herring ... the Irish Sea, fewer ... have been turned into ... on the Isle of Man this ... than for many years. The ... ish girls, who clean and pack ... fish, have returned ... have the Scottish ... drifters, curers and kippers ... curer says the season has ... the thinnest he has ever experienced at a Manx port.

Saves His Life, Will Wed ...

Miss Margaret, daughter of ... Lieut.-Col. Rowland Feilding ... Slough, Eng., has just announced ... her engagement to ... ing, her second cousin, ... she saved. Three ... while bathing in the ... Feilding was seized with ... Miss Feilding, who ... bathing, saved his life ... danger to herself. She ... years of age at the time.

St. Kilda Cats Rescued

Left behind in the ... of St. Kilda, the ... off the coast of Scotland ... cats have been rescued ... crew of the steamship ... A wireless message ... ship also states that ... of a dog on the beach ... fate of many of his ... Kilda had sixteen ... thirty-two dogs, ... of the pets left the island with ... the immigrants.

All the News All ...
LARGEST HOME-DELIVERED ... LARGEST ADVERTISING
MADISON 234...
The Times Telephone N... Connecting All Depart...
Vol. XLIX. TUES...

...ALE PERIL... ROYALT...

Boris and Bri... in Storm

Bulgarian King and Qu... on Yacht at Mercy of Mediterranean

Vessel Seeks Shelter N... Shore Just Before Radi... Equipment Fails

SOFIA, Oct. 27. (AP)—The ... royal yacht Czar Ferdin... bringing home King Boris ... Queen Giovanna of Bulgaria ... marriage last week at A... been caught in a great s... the Mediterranean, and offi... tonight were unable to c... municate with the yacht. The government has telegra... news to the Port of Pir...

DELAYED IN CANAL
Previously messages had been ... from Greece saying a s... the Eastern Mediterranean ... delayed the royal ya... had passed through ... of Corinth with great d... Then it was reported the y... taken refuge near shore. ... since then is unknow... The yacht set sail from Brin... yesterday with its royal p...

EXPECTED THURSDAY
... Minister of Agriculture Vas... the royal couple had been ... to arrive at the Black ... of Varna on Wednesday ... Sofia on Thursday, when ... ceremony would ... in the cathedral. Delay in arrival of the r... would upset the governme... laid plans. Members of the official delega... the wedding at Assisi, includ... Cyril and Princess Eudo... to Sofia tonight.

RAIN AND SNOW ... EUROPEAN NATIONS
LONDON, Oct. 27. (AP)—Ge... torrential rains and heavy snowf... over a large area of Euro... blocking roads, interrup... communications and causing w... damage. From Istanbul to Southern G... reports have come in tell... rivers, ... telegraph and telephone lines and blocking ... by impassable snowdrifts. Austria reports the worst weath... in seventy years. D... from floods in the Vienna d... is estimated to be extrem... It is due to tremendous rai... At Istanbul and far into A... excessive rainfall has p... serious floods. The low... of the city of Smyrna we... at least sixty-eight p... perishing and 3000 being re...

Continued on Page 2, Column ...

THE DAY'S NE...

FEATURES. Radio, Page 8, P... Women's Pages, Clubs and Soci... Pages 6, 7, Part II; Marke... Financial, Pages 15 to 19, Pa... News, Page 20, Part I; Comi... 12, Part I.

SHIPPING NEWS. Page ... Part II.

NEWS OF SOUTHERN COU... Police raid asserted gam... club at Pomona. Mexica... government to establish permane... of products in bord... Members of Church Breth... in Glendale refuse to atten... at which Rev. Shuler w... speak. Twelve new suits filed i... county against Edison com... for fire damage last Septem... Valuable cargo of liquors fal... officers' hands at Glendal... 14, Part I.

SPORTS. Trojans start work fo... game with California. Pa... Part II. ... Baer reinstated by State Box... Board. Page 11, Part II. ... get ready for game wit... Page 11, Part II. ... and Hanley deny they wi... west. Page 11, Part II. ... Miller to make debut a... weight at Olympic tonigh... 12, Part II.

THE CITY. Navy's birthday hon... when flyers greet officers a... of Commerce luncheon... guests aboard ships d... during day. Page 1, Part II. "Daddy" Davis retrial up in ab... awaits copy of Supreme ... approval on new bribe cas... Page 1, Part II. County work contracts in next fe... to provide jobs for hundred... Part II. Tax payments on first day ap... double amount paid o... day last year. Page 1. Part... taken toward making Phil... Orchestra permanent and... own auditorium. Page 5, Part... starts today on $2,500,000 ... Monica yacht harbor. Page 2, ...

REMEMBER THIS
Some talk in a deep bass voice, but think in a high, weak soprano.